This Paper Consists of Two Sections—SECTION ONE.
CIRCULATION
Over 400,000 Sunday.
Over 350,000 Daily.

The Chicago Daily Tribune.

THE WORLD'S GREATEST NEWSPAPER

FINAL EDITION

VOLUME LXXVI.—NO. 69. C. [COPYRIGHT: 1917: BY THE TRIBUNE COMPANY.] WEDNESDAY, MARCH 21, 1917.—TWENTY-SIX PAGES. * * PRICE ONE CENT. IN CHICAGO AND SUBURBS. ELSEWHERE TWO CENTS.

SAY STATE OF WAR EXISTS

KAISER YIELDS FOR BIG DRIVE, SAYS BERLIN

German Authority Asserts Allies Must Take the Defensive.

(By the Associated Press.)

BERLIN, March 18, by wireless via Tuckerton, N. J., March 20.—The German evacuation of Bapaume, Roye, Noyon, and Peronne is but a part of a great strategic undertaking which promises to revolutionize warfare on the entire western front and to constitute one of the most decisive moves in the war.

Just as a month ago the Germans evacuated an important sector on the Ancre but kept the fact secret for a week while the British bombarded the empty trenches so today's report shows the most important development of 1917 on any front. The sector, including the evacuated cities, virtually covers the great Somme battle front. Reports from this section of the front tell of effective work of destruction carried out before the occupied land was given back to the French and the British, so that it will avail them nothing as captured soil, according to views expressed here.

FREEDOM OF MOVEMENT.

"With the fronts as long as they are in the war and with the enormous amount of enemy territory held by our troops," said a higher German military authority today, "there is no particular military significance attached to any special section of the enemy's territory, therefore we can give up a portion of the western front, secure our troops that freedom of movement needed, and end trench warfare. That is what this really amounts to. We are now getting the enemy out of their trenches.

"The giving up of this portion of our front puts an end to all their finely laid spring offensive plans. Ever since November hundreds of thousands of men have been at work building trenches, munitions depots, railroads, and cable lines to prepare for the biggest spring offensive of the war. Now at one blow all that is gone for nothing. In the face of our withdrawal all this is useless.

EVERY MODERN DEVICE.

"It is most important to remember that the new positions we are taking up back of the old front are built with the aid of every possible device developed by two and a half years of warfare. The old positions were the result of the breaking off of the unfinished offensive toward Paris. Many portions of our positions were held only with the greatest difficulty.

"The new positions are laid out in the best possible locations, with the finest of observation points and deep concrete shelters for the battery positions.

"I regret exceedingly that this move is forcing a great destruction of a beautiful part of France. Yet the destruction is not so great as the devastation inflicted by the British and the French on the Somme battlefield, and when the enemy refused our peace proposal it took the responsibility of this destruction upon itself.

"A WAR MEASURE."

"It is a war measure. We are compelled to take it to carry out a military plan to meet the big offensive the entente had planned. We have destroyed nothing except out of military necessity. We have saved everything we could. We did not wish to destroy homes, but we had to make a battlefield out of the territory we were giving up.

"So we were forced to destroy roads, railroads, wells, buildings of value for military purposes, depots, even whole cities. It has been hard, too, for the French population, but that is the fault of their government.

"I know we will be accused again of barbarism, but we are fighting for our existence. We were compelled by the refusal of the entente to make peace to defend ourselves against their promised offensive. We have done everything we could to avoid needless suffering, but what happens is their fault, not ours.

"We expect the entente to claim all this as a great victory. They will say they recaptured these cities. They have not. They have not won them by battle. We are not moving back because of enemy pressure, but we are reshaping the western front lines so that we will have an aggressive initiative.

"The Roumanian campaign shows what the possibilities of the present movement are. It is the only kind of strategy that can make possible a decision on the western front."

CITY HALL PLANS FIGHT TO OUST HOYNE FROM JOB

Will Use Prosecutor's Refusal to Prosecute Sunday Violators.

While State's Attorney Hoyne is resting at Hot Springs, Ark., what may be the stiffest fight he ever faced is brewing for him here at home.

It is brewing among the anti-saloon forces, but the fire, it is said by one who should know, is being provided and will be fed in the future by the city hall forces.

Gradually a long considered plan is taking definite form. It has progressed to the point where within the next month an attempt will be made to bring about Hoyne's disbarment because of his refusal to prosecute violations of the Sunday closing law. The contention of his opponents is that such a refusal constitutes misfeasance in office for which he may be prohibited from practicing law anywhere in the state.

155 Cases Pending.

The cases of 155 alleged violators of the statute, for whom warrants were obtained by the police, are pending before Municipal Judge Trude. Last week they were continued until April 9. If on that date the state's attorney's office insists, as it has been, indicated it will do, that all of the cases be nonsuited, the attack probably will be launched immediately.

In the meantime Hoyne probably will have returned to the city. He is expected about April 1. One little angle of the plan is an effort to have him personally brought into court before the nolle prosequi motions in the 155 cases are acted upon, in order that the responsibility for the refusal to prosecute may be placed squarely on his shoulders.

255 Cases Nolle Prossed.

Early this month 255 accumulated Sunday cases were nolle prossed by an assistant state's attorney. Judge Trude ruled that the prosecutor had jurisdiction over the cases and that the court could not deny his motions. That day there was no attorney on hand representing the police department or the city hall. But when the second batch—the one of 155 cases—was called Frank S. Righeimer, assistant corporation counsel, bitterly opposed Thomas A. Green, assistant state's attorney. In spite of his previous attitude, Judge Trude refused to enter orders of nonsuit and continued all the cases until April 9.

Ignoring this situation in the courts, the city law department continues to institute state cases against Sunday law violators. It has been disclosed that the administration intends to follow this procedure indefinitely.

Seek "Air Tight Cases."

And every time a case of this sort is on the calendar the city hall will be represented by an assistant corporation counsel and a court reporter. In this way they expect to make an "air tight" case against Hoyne.

But the city hall may not appear actively in proceeding on this evidence collected against him. The subject already has been considered in executive session by the anti-saloon forces, and it is from this source that the attack on Hoyne is scheduled.

In the event of Hoyne's disbarment he would be unable to go into court, and Attorney General Brundage, under the provisions of the constitution, would assume charge of his office.

THE WEATHER.

WEDNESDAY, MARCH 21, 1917.

Sunrise, 5:52; sunset, 6:03. Moonrise, 5:12 a. m. Thursday.

Chicago and vicinity—Unsettled Wednesday and Thursday with probably showers; somewhat cooler by Wednesday night; moderate variable winds.

Illinois — Unsettled weather Wednesday and Thursday, probably showers; somewhat cooler in northeast portion by Wednesday night.

TRIBUNE BAROMETER.

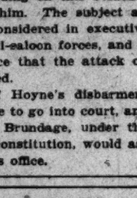

TEMPERATURE IN CHICAGO. [Last 24 hours.]

Maximum, 4 p. m. . . . 54
Minimum, 6 a. m. . . . 35

3 a. m.	38	11 a. m.	45	7 p. m.	51
4 a. m.	37	Noon	47	8 p. m.	44
5 a. m.	36	1 p. m.	48	9 p. m.	41
6 a. m.	35	2 p. m.	51	10 p. m.	40
7 a. m.	37	3 p. m.	53	11 p. m.	40
8 a. m.	38	4 p. m.	54	Midnight	40
9 a. m.	41	5 p. m.	53	1 a. m.	39
10 a. m.	43	6 p. m.	52	2 a. m.	39

Mean temperature, 44; normal for the day, 36. Deficiency since Jan. 1, 120.
Precipitation for 24 hours to 7 p. m., .0. Deficiency since Jan. 1, 1.01 inches.
Wind, S. W.; maximum velocity, 25 miles an hour, at 7:05 p. m. Monday.
For complete weather report see page 10.

YESTERDAY ELSEWHERE.

	Temp. 7 p.m.	High.	Low.	
New York	50	52	22	Clear
Washington	60	64	30	Fair
St. Louis	46	52	44	Rain
St. Paul	36	40	22	Clear
San Francisco	54	58	46	Clear

ACCEPT GERMAN GAGE OF WAR, CRY OF LEADERS

Root, Roosevelt, Hughes Demand Action; Speak in New York.

New York, March 20.—[Special.]—An appeal and a demand that President Wilson, in the name of the American people, immediately accept the German challenge was voiced by Elihu Root at a special "preparedness" meeting in the Union League club tonight.

Col. Theodore Roosevelt seconded the appeal.

The meeting was attended by many men of prominence. Charles E. Hughes presided. A committee headed by Robert Bacon, former ambassador to France, presented a report calling on the country to get ready for action.

FOR UNIVERSAL SERVICE.

Resolutons urging President Wilson to take action against Germany and pledging support, and also calling for universal military service were adopted.

Mr. Root declared that Germany is making war on the United States.

"Technically there may not be war," he said, "because it may be that it takes two to produce that. But Germany is making war on us and we are all waiting to see whether we are to take it 'lying down.' It is either war or it is submission to oppression.

"My diagnosis of the situation is that the president wants to hear from the people. He has said so many times. He wants to hear whether the people want him to go on and act. Let us answer him and tell him that the American people do not want him to discuss, to plan, or to talk about what is going to be done, but to act.

"If our voice can be heard, if we can do something, anything, to make our government feel that the free and loyal people of America want it to assert the principles of American liberty and freedom, and to assert them with the power of its great people, for God's sake let's do it."

MONROE DOCTRINE IMPERILED.

Mr. Root said the multiplying millions of the orient were seeking an outlet for national evolution, and that the only territory left open to them was that which extended from Terra del Fuego to the Caribbean sea, protected by nothing but the Monroe doctrine.

"That is what we have to face after this war is over," he asserted, "and where is our Monroe doctrine? What is it worth without force behind it? And if the Monroe doctrine fails, if it is ignored with a German naval station in the Caribbean and an Asiatic naval station in Lower California, the Panama canal is as worthless to us for strategic purposes as the Dardanelles to Russia today."

Mr. Root said the letter of Foreign Minister Zimmermann of Germany to Mexico proposing an alliance of Mexico and Japan for the dismemberment of the United States revealed a "subtle purpose, which has been thought out and which is being worked out, and which will continue to be worked out until this country stands alone and defenseless against immediate and contiguous superior military power."

ROOSEVELT URGES ACTION.

Col. Roosevelt insistently urged action. He charged Germany with murder and asserted that the United States was hiding, at present in safety, behind an English fleet.

"War is going on now," he said. "Germany is making war upon us and we are not striking in self-defense. Armed neutrality under these circumstances is war.

"We do not have this port blockaded only because the British fleet keeps the enemy at home. It is un-American; it is unpatriotic.

"If we go to war, for heaven's sake let us make it a real war. We are terribly unprepared, more unprepared than the people have any idea of.

"But do not wait for that great army. Use our fleet in any way possible, but prepare our armed strength so that no one shall be able to say that if we do go to war we will make it only a 'dollar war.'

"Use our money, use our credit for ourselves and for our allies, but let us show that Americans are willing to pay with their bodies for their souls' desire; that we are willing to put our men into the battlefield to show that we have not

(Continued on page 2, column 3.)

GERMANY MAKES NEW PEACE MOVE, LONDON IS TOLD

Teutons in Neutral Countries Seeking British Attitude?

LONDON, March 21, 5:15 a. m.—A dispatch to the Times from The Hague asserts a new German peace move is on foot. The dispatch says prominent Germans recently have visited Holland and Switzerland under instructions to try to ascertain what the present attitude of Great Britain is toward a possible cessation of hostilities.

The commissioner sent to Switzerland is said to be a leading German business man and one of the emissaries to Holland a high official in the German war service.

Russian Revolt Alters Situation.

The latter emissary, disclaiming authority to speak for the German government, is quoted as saying the Russian revolution had made it possible for Germany to discuss terms more favorable to the entente.

Another visitor to Holland, continues the correspondent, sought to learn the attitude of the entente and the United States toward some general scheme of autonomy for the races of Europe, especially in regard to Austria-Hungary.

Report Strikes in Germany.

Some of the morning newspapers give prominence today to wireless reports received from Switzerland saying that the news of the Russian revolution has started serious agitation in some of the German industrial towns. Among these towns are Leipzig, Dresden, and Munich, where strikes and other disturbances are said to be taking place.

A similar rumor has been received from Amsterdam, but it has not been traced to any reliable source and is entirely lacking in confirmation.

45,000,000 LBS. OF COPPER FOR U. S. AT HALF PRICE

Washington, D. C., March 20.—The principal American copper producers have agreed to furnish the government copper needed for the army and navy during the coming year at 16 and a fraction cents a pound, scarcely one-half of the current market price. Forty-five million pounds is the amount to be delivered.

The action of the copper producers was announced tonight by the council of national defense, which made public a letter from the producers to B. M. Baruch of New York, chairman of the council's metal supply committee.

Strike 10 Year Average.

After stating that the producers of copper "will furnish the quantity named for delivery within twelve months—viz.: twenty million (20,000,000) pounds for the navy and twenty-five million five hundred and ten thousand (25,510,000) pounds for the army in approximately equal quantities each quarter from April, 1917, to April, 1918, at a price of 16.6739 cents per pound, delivered in regular shapes at Atlantic seaboard points." The letter continues:

"The price named is the actual average selling price obtained by the United Metals Selling company, the largest seller of copper, over the period of ten years, 1907 to 1916, inclusive, and represents, in our opinion, the fair average price of all copper sold by American producers during that time.

Ignore Increased Cost.

"We offer the copper at this price notwithstanding our cost for labor, materials, supplies, etc., varies from 30 to 75 per cent above the average during the ten year period because we believe it to be our duty to furnish the requirements of the government in preparing the nation for war with no profit more than we receive from our regular production in normal times.

The names of the companies making the offer are not made public, but it is understood they will be given out.

PREMIER WANTS BRITAIN UNITED ON PEACE TERMS

(SPECIAL CABLE TO CHICAGO TRIBUNE.)

LONDON, March 20.—Premier Lloyd George in opening the imperial war council today made a statement emphasizing the necessity of a discussion of peace terms and reconstruction measures affecting all the people of the British empire after the war.

He expressed the desire that the whole empire consider the reconstruction period plans in such a way as shall bind the empire in closer relations, unify its aims and coördinate its efforts. The council propores meetings three times a week on alternate days.

For the first time the colonial statesmen sat with the members of the British government around a table in the council room at Premier Lloyd George's official residence.

STILL UNDECIDED

'PREPARE, DON'T LEAN ON BRITAIN,' APPEAL OF YALE

New Haven, Conn., March 20.—Prompt and adequate development of the military and naval resources of the country for proper protection of the nation is urged in a petition sent to President Wilson tonight by 190 members of the faculty and administrative officers of Yale university. The petition says that the honor of the nation is at stake, and declares that "a country of 100,000,000 persons with vast resources yet undeveloped cannot afford to stand under a protectorate."

"And yet," it continues, "we are actually relying for the safety of our commerce upon the fleets and armies of Great Britain and her allies, which, in addition to bearing the terrible strain of the greatest war in the history of the world are also serving as the bulwark of our integrity and our free institutions."

The signers include President Arthur T. Hadley, Dean F. S. Jones of the college, Dierctor Russell H. Chittenden of the Sheffield Scientific school, and Profs. William H. Taft, Irving Fisher, and Henry W. Farnum.

THE GERMAN CRISIS

Navies of America and the entente to use same bases under "war alignment" plan.

Copper producers pledge to furnish United States with 45,000,000 pounds of copper at one-half market price.

Cabinet urges immediate call of extra session of congress to make a formal declaration of war.

SUMMARY OF THE WAR

U-boat in Mediterranean sinks French battleship of 18,000 tons. Missing men on City of Memphis landed. More allies' vessels torpedoed.

British continue advance north of Arras on the western front and occupy fourteen more villages. French occupy Tergnier, important railroad junction on Amiens-Reims line, and have crossed the St. Quentin canal.

Rome reports heavy artillery action on whole Austrian front. Successful air raids made on enemy lines.

MAYOR'S FRIENDS HAULED TO CELLS

Inquiry Ordered After the Release of Men and Wives.

By order of Mayor Thompson an investigation was begun yesterday in connection with the arrest Saturday night of six patrons of a north side café.

Those in the party were Mr. and Mrs. Will T. Stewart, 1242 Astor street; Mr. and Mr. Walter J. Engle, 1447 North Dearborn street; Ferd W. Peck Jr., and Miss Corene Uzell, a movie actress. Four of the party were loaded into a patrol wagon and all six were locked in cells for nearly an hour.

The next day the record of the arrests was erased. And the entire matter might have escaped public attention had not Mr. Peck complained to Mayor Thompson, an old friend. The mayor at once directed Chief Schuettler to investigate and to prefer charges against the policeman involved if that action is found warranted.

Proprietor Defies Bluecoats.

The party first went to the Bismarck garden, and later to the Blue Goose, at Barry avenue and Clark street. According to their stories it was shortly after 1 o'clock when two policemen entered. They told the proprietor, W. P. Stuart, he was under arrest. One of them seized a bottle of beer that stood before Mr. Peck.

"We'll take this as evidence," he said.

"Rats!" said the proprietor. "I don't care anything about you fellows."

Policemen Lose Temper.

That was the cue for some "spoofing" by those present. One of the policemen lost his temper. As the party of six started out the door he told them they were all under arrest. The patrol wagon was called, but Mr. and Mrs. Stewart were allowed to go to the Sheffield avenue station in their own machine. At the station, they say, they were unable to obtain any information about bonds for some time. Finally Mr. Stewart put up $200 in currency, and the prisoners, with the exception of Proprietor Stuart, were released.

On Sunday Capt. James O'Toole was notified of what had occured. The charge against the six defendants was disorderly conduct. He ordered it marked "error," and Mr. Stewart's $200 was returned to him.

Policemen Murray and Murinos were the men who made the arrests.

LATEST BULLETINS

AMSTERDAM, via London, March 21, 4:15 a. m.—A Munich dispatch to the Berlin Tageblatt says that the "national committee for the swift overthrow of England" held a secret meeting on Monday and discussed measures for forcing Chancellor von Bethmann-Hollweg out of office. The dispatch adds that a great popular demonstration is to be held next Monday.

New York, March 20.—W. P. G. Harding, governor of the federal reserve board, in an address here tonight, said it was his personal belief that congress should immediately enact legislation enabling the government to lend its credit to the entente allies, who are fighting for a cause in which all Americans are interested. He said this government should not hesitate to extend a credit of $1,000,000,000, taking as securities therefor the simple obligation of Great Britain and France.

LONDON, March 21, 5:23 a. m.—The Russian troops at field headquarters welcomed the revolution with a remarkable demonstration, according to a Petrograd dispatch to Reuter's. The telegram says the troops marched in detachments to the public square waving red flags and singing the Russian "Marseillaise" to the music of their bands. At the request of Grand Duke Nicholas, Gen. Alexieff, chief of staff, read the abdication proclamation of the emperor and exhorted the troops to serve loyally the new government.

LONDON, March 21, 4:25 a. m.—The Petrograd evening papers of Tuesday, according to a Reuter dispatch, estimate the victims of the revolution in the Russian capital as between 600 and 700 killed and wounded. The funeral of the killed has been set for March 23, which henceforth will be observed as a national fete day.

Our Uncollared Comrades to See "Divine Sarah" Free

If you haven't the price to see Sarah Bernhardt, who will be the star of local theater boards next week, don't worry. There's a chance to see her free at the Hobo college in one act of "Merchant of Venice." All men who wear soft shirts and all women will be admitted free. White collars tabooed. Date to be announced.

WILSON HEARS CABINET PLEA; TO ACT TODAY?

U. S. Alignment with the Entente Developed for Defense.

BULLETIN.

Montgomery, Ala., March 20.—Vice President Marshall in an address here tonight declared that a state of war between the United States and Germany actually exists and made a plea for the people of Montgomery to stand behind "the sad-eyed man in the White House who is trying to determine what is best for the republic." He added that there are some things worse than war, especially peace with dishonor.

BY ARTHUR SEARS HENNING.

Washington, D. C., March 20.—[Special.]—With America "virtually at war but not fighting," the cabinet today, in a two hour meeting, voiced a virtually unanimous view that the date for the extra session of congress, fixed for April 16, should be set forward.

President Wilson listened, but expressed no views of his own. While it could not be learned tonight that he had finally determined upon the course to be pursued, it was reported that he might announce tomorrow the call for an earlier meeting of congress.

At the same time there was a report that the president feels little is to be gained by setting the date forward, since April 16 is less than four weeks away. What the decision of the president will be is a matter of conjecture.

It is understood the cabinet members gave the president their assurance of support for a program based on the early summoning of congress and a formal declaration that a state of war exists between Germany and the United States.

LINING UP WITH ALLIES.

The armed neutrality of the United States is now more benevolent to the entente allies than was its pacific neutrality, and in addition the president is developing a closer alignment of the American government with the enemies of Germany.

The administration is approaching an understanding with Great Britain and her allies concerning American measures for dealing with Germany short of war, if not after war becomes an actuality.

That the president regards the existing situation virtually a state of war between the United States and Germany calling for closer relations with the allies is evidenced by numerous developments.

U. S. NOTE TO CARRANZA.

In the note to Carranza rejecting the first chief's embargo proposal Mr. Wilson declares that as a result of the Zimmermann plot and other unfriendly acts toward the United States by Germany the American government cannot continue its efforts to mediate between the European belligerents. The note was made public today. The president clearly held that German enmity has compelled the United States to divest itself of that neutrality which is the first requisite of a mediator.

To that extent the United States has been drawn into closer communion with the allies, who refuse to make peace with Germany.

Another significant development in this connection was the announcement by Secretary of the Treasury McAdoo today that "the bureau of war risk insurance will broaden the scope of its operations and insure more generally cargoes and vessels bound to European countries. Future policies will cover practically everything except guns, arms, and ammunition."

ALL SUPPLIES TO ALLIES.

The administration now has determined to let down the bars, disregard the strict letter of international law, and insure the safe transportation to the allies of any war supplies, save arms and ammunition. That is another step in the direction of aiding the enemies of Germany.

Mr. Wilson attended a vaudeville show tonight, and at the White House it was stated that the president had nothing definite to announce concerning his policy.

RUSSIA READY FOR A NEW U. S. TRADE TREATY

Petrograd News Shows Blindness of Czar to Coming Revolt.

BULLETIN.

LONDON, March 21, 2 a. m.—A Reuter dispatch from Petrograd says that a cavalry captain tried on Tuesday to gain access to the new minister of justice, A. F. Kerensky, on the pretext that he had a letter to deliver. The attendants' suspicions were aroused. The man was searched, and instead of a letter a loaded revolver was found. The revolver was taken from him, whereupon he snatched it back and committed suicide.

PETROGRAD, March 20, via London, March 21, 12:10 a. m.—"Nothing now stands in the way of a new commercial treaty between Russia and the United States," the new foreign minister, Prof. Paul Milukoff said in an exclusive interview given the Associated Press today. "I think I am right in saying that the United States is eager for the resumption of old commercial relations and for the removal of all the disabilities governing Jews here. There now appears to be no obstacles to such an event.

"The details of such an arrangement, however, cannot at present be stated; they will have to be left to the future."

"Despite the difficulties at the beginning," the minister continued, "the new government now stands united and all differences between the elements engaged in the revolution have been submerged in the desire of the people for a united representative government."

Czar Blind to Fate.

It would be unprofitable to go fully into all the court scandals or the constantly accumulating evidence by which seems to be clearly established the weak character and incredible lack of foresight of Nicholas II. and his apparent ignorance of conditions that spelled his inevitable downfall. Most surprising of all was the emperor's stubborn refusal to be guided by the counsel of members of his own family and his quiet assumption that all was well with the country at a time when the whole nation was on the brink of active revolution.

Grand Duke Nicholas Michaelovitch made most persistent efforts to apprise Emperor Nicholas that the country was in danger and the throne tottering, but the emperor showed no more signs of being stirred by this warning than by that of the dowager empress and a multitude of other personages who approached him.

All Warnings Unheeded.

Late in November Grand Duke Nicholas Michaelovitch took to the palace a letter that he had written and read it aloud to the emperor and empress. It expressed in most blunt fashion the danger the country was in. The grand duke took no pains to conceal the Rasputin scandal, but when the name of the empress was mentioned the latter snatched the letter from Nicholas Michaelovitch's hand and tore it up.

When the emperor received in silence the statement that Protopopoff (minister of the interior) had been foisted upon him by Rasputin and listened to the other accusations unmoved the grand duke lost all patience and shouted at his majesty: "Do none of these things move you? You make me think of Alexander I."

An appeal to the emperor signed by seventeen grand dukes made no greater impression. To all their warnings of the necessity of his protecting himself against the influence of the empress the emperor replied:

"What has Alexandra to do with politics? I refuse to believe that she is unpopular among the people."

Cabinet Rule for Russia.

Russia's government, it was learned at the foreign office today, will rest exclusively in the control of the council of ministers until the convocation of the constitutional assembly.

The duma committee, having fulfilled its task as the temporary governing body during the days of the revolution, will thus pass out of existence as the chief executive body of the nation and will surrender its extraordinary powers to a cabinet whose premier, Prince Lvoff, will have the authority approximating that of the president of a republic.

It is impossible as yet to forecast with any certainty the final form the government will assume, since it will depend entirely upon the collective will of the entire population to which has been extended the proclamation of the new government regarding universal suffrage.

The belief prevails in official circles that the opinion of the country will be found to favor a republican form of government, not under a president, but under a commission similar to the governing body of Switzerland.

Russ Seize Finnish City.

STOCKHOLM, March 20.—Helsingfors city, Finland, is in the hands of Russian troops, following a week end of riots. Admiral Nicolson was shot and fourteen officers aboard warships in the harbor were killed, according to information reaching here today.

Sees Entente Stabilized.

AMSTERDAM, via London, March 20.—The Berlin Lokal Anzeiger, a copy of which has been received here, says that if the Russian revolution has resulted in a decisive victory over Russian absolutism, it means the disappearance of an important element of weakness in the Russo-French alliance and makes for the stability of the entente, as the war aims of the democratic western powers could not, in the long run, be the same as the aims of Russian absolutism.

"The perils threatening Germany's future," it continues, "would be formidably increased if a state with a democratic constitution were to arise on her eastern frontier. The strongest guarantees must be found against the coalition which, through the removal of the deep antagonism which hitherto divided it, will become stronger and more cohesive."

Russian Woe Just Beginning, Dernburg Says; Predicts Plots Will Upset Giant Country

BY JAMES O'DONNELL BENNETT
[Special Wireless Dispatch to The Chicago Tribune.]

BERLIN, March 20, via Sayville.—Amid a clamor of opinions, sometimes vague and contradictory, the people of Germany have become much interested over the Russian situation. It therefore would be well to listen to the utterances of Dr. Bernhard Dernburg, shrewd observer of Russian affairs.

Working from reports which, he warned his hearers, were too meager to make generalizations safe and in some instances so doubtful as to make prophecy perilous, Dr. Dernburg nevertheless was able to construct from the threads of dispatches coming under his eye something like an orderly and comprehensive composition of the confused affairs. In his villa at Grunewald he talked to THE TRIBUNE correspondent for an hour.

Sees More Woe for Russia.

"It is difficult to forecast the revolution's future," he said, "but this is certain: The situation will develop greater difficulties for the new liberal government than those now confronting it. Revolutions, even when most successful, always are followed by bitter factional demonstrations within their own ranks.

"Russia's new liberal government is peculiarly exposed to factional peril, because the liberal block in the duma is far from being a unit. It can command no majority of one belief, for it comprehends elements so divergent, as, for instance, intellectuals, industrial bourgeoisie, workingmen's party, and social democrats. These factions the government will have to face when it attempts constructive work, and it is certain, furthermore, that there will be factions within factions.

Many Foes of Revolt.

"The deposed bureaucracy naturally will be against the revolution. So will the peasantry, led by their priests. So will the coal, oil, steel, and munition magnates, if the new government insists upon an honest administration of affairs.

"This peril to honest government is tragical enough, but a greater peril is confronting the honest party—that is the man who can talk 'satisfactorily' to the chiefs of the government departments. What 'satisfactorily' means persons even slightly acquainted with Russian affairs know.

"All these are not only possible, but probable sources of opposition. These also are further probabilities to be considered:

"First—At present and for some time to come the revolutionary party will be held together by fear, but when it feels reasonably secure, common means will cease and factional troubles will develop.

"Second—How long will workingmen, who essentially are pacifist, work in munitions factories?

"Third—Intellectuals having theoretically attained the ends for which they long have been working, will cease to figure, and with their passing will pass the strain of idealism from which revolutions draw their initial strength.

"Fourth—I cannot think Grand Duke Nicholas Michaelovitch, who never bowed to popular clamor before, really has been or will be eliminated from the situation.

Sees Plots, Counter Plots.

"In short, I do not think we have seen the end of the movement. It is fraught with infinite complications, which will develop into endless plots and counterplots.

"Most of all will the regency cause machinations. The proclamation of a regency simply means that the former czar's son is held a hostage for the good behavior of the former emperor and his family. Skillful and influential clergy will whisper that into the ear of the former czar's worshiping peasantry, with results that must be unsettling to the regency.

"In fact, every condition now and that may be expected in Russia and every development which we may safely forecast will contribute to loosening the whole texture of the Russian social fabric. Wars are not won by a nation in so relaxed a condition."

Holds Off Present Peace.

Considering the possible benefits which the entente powers may derive from the revolution, Dr. Dernberg said:

"All that has happened for the English, who unquestionably had a hand in this affair, is that for the present they have eliminated the Russian party which they feared would be willing to make a separate peace and thus break the chain around the Germans.

"But, offsetting that is the fact that the machine, whose value depended on its regular function, has been disturbed. You must not forget they have taken away the foundation stone on which the Russian machine has been operated so far. During a longer or shorter period of replacement, jolting and halting is inevitable. I repeat, nations do not win wars under such conditions. Disorganization within the realm is the soldiers' greatest enemy, because it is most insidious.

Calls Czar a Weakling.

"As to immediate benefits to Germany, they could only have come if the former czar had taken up arms in defense of his throne—in other words, had marched on Petrograd at the head of his troops. Von Hindenburg then would have known how to make his advance from such a move.

"But the former czar is a weakling. Ruled by women in his family, by courtiers, and by priests, he never had a mind of his own. The influence Rasputin exercised over him told the whole story. A man with clear ideas of what he wanted to do, and how to do it, never would have had such a confidant.

"As to the supposed share England had in fomenting the revolution, that is a matter which Russia should consider with more alarm than it feels now. It is not surprising that this foreign power has made a realm like Russia a kind of satrap, dictated its policies, and dethroned its ruler.

"Asquith gets himself applauded in the diplomatic log of the duma. Lord Milner is sent to Russia as a kind of Citizen Genet. These are the spectacular facts.

Future Full of Peril.

"Soon Russia will comprehend the facts lying deeper. They are full of peril. This realization will come when Russia discovers that England cannot conjure food out of the ground for her.

"It must not be forgotten that this revolution is primitive. Its basis is food, food, food, or lack of food. What the revolutionary party, which has been long at work, did was to seize on the popular discontent over the food situation and use it as a weapon to win victory. It could not have otherwise won.

"Now, if England cannot get food into Russia, the revolution will not satisfy the Russians. And England cannot.

"In great contrast to Great Britain and Russia, Germany has no internal disturbances to distract her from the conduct of the war. Such conditions as we had to face were not organic. The polling of 14,000 votes by the Liebknecht opposition as against 4,000 polled by the Liebknecht party in Potsdam is emphatic proof of my contention.

"The German people feel not the slightest lack of confidence in the government's ability to win the war."

URGE WILSON ACCEPT GERMAN GAGE OF WAR

(Continued from first page.)

lost the courage, the steadfast endurance shown by our sires and our grandsires in the great days."

In opening the meeting and outlining its objects, Mr. Hughes said:

"There is a principle involved in the attacks that have been made and the success of that principle, I do not think it is too much to say, threatens the integrity of our country. If that principle is successfully maintained, the question is not simply of commercial rights. I regard these attacks, the method of their conduct, as an onslaught on liberty and on civilization itself. It is time that the American people understood it. All organizations exercising public influence should record their convictions."

The resolutions called on President Wilson to make "immediate and vigorous use of the powers already vested in him to forestall and repel German attacks," and asked the American people "to face the fact that war with this country exists by the act of Germany and that the whole united weight of American loyalty must be concentrated upon effective governmental action."

The report presented by the committee says:

"If we go to war with Germany our only real protection will be the ships of the French and British navies, and our own navy, which is undermanned.

"We have no coast defenses which could prevent the landing of troops on our shores. We have no defense which would prevent the complete and immediate capture of our coast cities and ammunition factories in the coast states, as well as every one of our navy yards.

"Our regular organizations lack many things which are vitally essential in modern war. We are short of reserve rifles and all field artillery. We have not a field gun for volunteers. Our supplies of reserve ammunition are ridiculously small."

ALLIES ABANDON GREEK BLOCKADE AS A FAILURE?

Washington Interprets It to Mean King Will Be Recognized.

[BY A STAFF CORRESPONDENT.]

Washington, D. C., March 20.—[Special.]—Reports that the allies have partially lifted their blockade of Greece were interpreted here tonight as an admission of their failure to unseat King Constantine in favor of the Venizelos revolutionary government and as an indication of their intention to renew relations with the king.

The blockade was regarded as a measure to weaken King Constantine and strengthen former Premier Venizelos, whose government was set up at Saloniki and recognized by Great Britain, France, and Russia.

Legation with Constantine.

Officials of the Greek legation here have adhered to the dynastic government all through the trouble with the allies. They insist that the king was never pro-German, but that the allies were never able to offer sufficient inducements to justify Greece in entering the world conflict. Likewise, they strongly resent the charges, inspired apparently by allied authorities, that the king was guilty of double dealing in his negotiations.

The people of Greece, they say, have always been pro-ally in their sympathies, due largely to sentimental reasons arising from the part taken by the French and English in aiding Greece to obtain its freedom from Turkish rule early in the last century. But the Greeks did not want to enter the war and resented the efforts of the allies to force them in.

Diplomatic Failure.

The situation in Greece today is generally regarded by official Washington as another evidence of the failure of the allies' Balkan diplomacy.

Officials of the legation were greatly pleased to learn of the lifting of the blockade. They said that the food situation in Greece has been deplorable for months. Sickness and starvation have gone hand in hand on every side as a result of the blockade, they said, and conditions have been almost as bad as in Serbia, Belgium, and Poland, all three of which have been devastated by the war.

T. R. WINS MEDAL FOR RIVER TRIP

New York, March 20.—The David Livingstone centenary medal was presented to Theodore Roosevelt tonight at a meeting of the American Geographic society in honor of services to the science of geography on his trip down the River of Doubt.

Landis Calls U. S. Inquiry Into H. C. of L., Vote Fraud

Ball bond irregularities, vote frauds at the last general election, food prices, and the board of trade are a few of the subjects to be considered by the April federal grand jury, which Judge Landis yesterday ordered called April 2.

FRENCH WARSHIP OF 18,000 TONS SUNK BY U-BOAT

Hit During Zigzag Race in Mediterranean, Berlin Report.

BERLIN, March 20, by wireless to Sayville.—A French battleship of the Danton class was sunk by a German submarine in the Mediterranean yesterday, the admiralty announced today. The statement reads:

"A German submarine, commanded by Lieut. Capt. Mornhit, on March 19 in the western Mediterranean sank a large French battleship of the Danton class protected by destroyers.

"The battleship was running a zigzag course. Immediately after being hit it listed heavily and capsized forty-five minutes later."

[There are five battleships of the Danton class (18,400 tons) in addition to the same ship, the others being the Mirabeau, the Diderot, the Condorcet, the Vergniaud, and the Voltaire. Their complements consist of 681 officers and men.]

Two Vessels Torpedoed.

LONDON, March 20.—The captain of the Norwegian sailing vessel Collingwood, 1,042 tons gross, reports that his vessel was sunk on March 12 by a submarine, whose commander gave him ten minutes to abandon ship.

Two hours before that time, he said, the submarine sank the French sailing vessel Jules Gommes, 2,595 tons gross.

18 Missing from Ship.

ST. JOHN, N. B., March 20.—Sinking of the British steamer Bray Head by a German submarine March 14 was announced in cable advices received by local agents today from the owners of the vessel at Belfast, Ireland. Capt. Hoy and seventeen members of the crew, the message said, were missing.

Germans Take Norse Prize.

BERLIN, March 20.—The capture by German sea forces as a prize of the Norwegian steamship Advance is reported by the Overseas News agency. The Advance, which was carrying 200 tons of foodstuffs to London, from Rotterdam, was taken to Zeebrugge.

MEMPHIS MEN SAFE.

New York, March 20.—No lives were lost in the sinking of the American steamship City of Memphis in the German submarine zone. The boat which was missing, containing Capt. Borum and seven men, has reached Glasgow safely, according to a dispatch received here from the captain today by the owners, the Ocean Steamship company.

OCEAN STEAMSHIP MOVEMENTS.

Arrived.	Port.
ALICANTE	New York
D. G. SCOFIELD	San Francisco
DELAGOA	San Francisco
Sailed.	**Port.**
KOREA MARU	San Francisco
DERWENT RIVER	San Francisco
JAVARIO	Seattle

LOOTED, BURNED COUNTRY GREETS ALLIES' ARMIES

British Forced to Fight Way Over Devastated Land and Towns.

[BY ASSOCIATED PRESS.]

BRITISH HEADQUARTERS IN FRANCE, via London, March 20.—The pursuit of the Germans by the British troops continues and at places sharp fighting ensued today.

This was particularly true of the neighborhood of Croisilles (northeast of St. Leger), which is still strongly held by machine gun companies. The armies have been in such close touch at other places that field fighting tactics have been employed, the men firing from skirmish lines.

Wherever the British troops penetrate territory formerly held by the Germans they encounter the same conditions of destruction and devastation as in Bapaume and Peronne. Only a few villages have escaped, the Germans in these instances having been compelled to leave before their plans to lay waste could be carried out.

Cavalry Use Startles Germans.

The use of cavalry by the British and French seems to have taken the Germans by surprise, upsetting some of their calculations. In one village supper, which had been laid out, was abandoned, together with much ammunition, and in other places newly opened boxes of high explosives were found, with which the Germans had planned to destroy the villages before leaving.

That the wholesale destruction was systematized in a manner characteristic of German thoroughness was shown by captured orders on the subject. These directed the blowing up of all houses, wells, and cellars, except those occupied by rear guard outposts, the rear guard being held responsible for making their shelters uninhabitale before falling back.

Charge Water Contamination.

All farming implements were burned or destroyed. Wherever a building was spared it was first made filthy. The orders also directed the assembling of filth in the neighborhood of all wells, for the purpose of contaminating the water.

The destruction of fruit trees now apparently covers the entire belt of evacuated territory, even those clinging to the walls having been stripped off. In one abandoned position a large black cat was found nailed to an upright board. A cap was on its head and a cigar was in its mouth.

Retreat Surprise to Troops.

Prisoners recently taken appear entirely bewildered when told of the extent of German retirement. They said they thought it a great joke when they first heard of the German retirement; they supposed it was solely for the purpose of getting the British deeper and deeper into the mud of the Somme.

But when it came to abandoning positions that had been fortified with months and years of labor there was much depression in the ranks.

Most of the German guns that formerly boomed along the Somme seem to have been utterly swallowed up.

Retreat Not Completed.

There is no longer doubt that the main German forces had already installed themselves on a line before Cambrai and St. Quentin, but today fires could be seen beyond this line, as if the retreat had not yet been carried out to the full limit.

In the meantime the picture behind the British lines is one of greatest activity. The movement has given the army wonderful joy.

SEES U. S. ACTION DEFI TO KAISER

BERLIN, via London, March 20.—Commenting on a delayed wireless dispatch sent by the Wolff bureau's correspondent in New York, which said President Wilson was trying to maintain peace, the Cologne Gazette says:

"The people must not forget that this is the personal opinion of the correspondent. But the facts paint a different picture of President Wilson's policy. What was President Wilson's abrupt break in relations with Germany but a challenge to Germany? And is not the arming of American merchant ships, which even includes ships carrying ammunition and unconditional contraband even a stronger challenge to Germany?"

Army Men Cancel Orders Stopping Muster Out

Orders canceling earlier instructions to hold up the mustering out of national guardsmen in the central department of the United States army were received yesterday. The cancellation orders are declared to have resulted from the calling off of the railway strike.

TORPEDOED

French Battleship Reported Sunk in Mediterranean by German Submarine.

The upper picture shows the battleship Mirabeau in action. The lower picture is that of the Danton. Berlin reported the sinking of a French warship of this class.

THE WAR A YEAR AGO

March 21, 1916.

British house of commons voted war credit of $2,000,000,000.

Germans captured French trenches on front of 875 yards in the forest of Givenchy.

Russians crushed in German salient south of Dvinsk and captured trenches on line toward Vilna.

TWO YEARS AGO.

March 21, 1915.

Zeppelins dropped bombs on Paris and suburbs.

German steamship Odenwald attempted to leave San Juan, Porto Rico, without clearance papers and was halted by shots.

CALL BUSINESS MEN TO CAPITAL TO PREPARE U. S.

Emergency Meeting Is Set for April 2 by Commerce Body.

Washington, D. C., March 20.—[Special.]—An emergency call has just been issued for a meeting in Washington on April 2 of the chairmen of business committees recently organized by the chamber of commerce of the United States to work in connection with the council of national defense in the carrying out of plans for the mobilization of the nation's resources.

The national chamber of commerce, following a request made by Secretary Baker, appointed a number of local committees to cooperate with the district depot quartermasters in the purchase of supplies for the army already authorized by law.

Lyford for Chicago.

Among the local chairmen expected to be present at the conference in Washington are Edward D. Page, for the New York district; H. B. Lyford, Chicago; Calvin M. Smith, Philadelphia; James L. Richards, Boston, and Milton S. Esberg, San Francisco.

In case of a national emergency the navy intends to enlist women for clerical service. They will be used at shore stations and elsewhere to fill places now occupied by enlisted yeomen. They will do stenographic, bookkeeping, and similar work.

Michigan to Recruit Guard.

Detroit, Mich., March 20.—Orders to recruit the Michigan National guard immediately from its present strength of approximately 5,000 members up to a membership of 12,000 were received today by Adjt. Gen. John S. Berzy from Washington. All units are to be brought up to full war strength with a minimum of delay under these instructions.

Urges Universal Training.

Concord, N. H., March 20.—George W. Wickersham, formerly attorney general of the United States, in addressing the legislature today urged that every possible influence be brought to bear on congress to have it adopt a system of universal military training. Such a system, he said, would give this country a trained, efficient citizenry that would discourage attack and make the nation invincible in event of war. He characterized the federalized national guard as a failure.

Rhode Island Prepares.

Providence, R. I., March 20.—Under suspension of the rules both the senate and house today passed an emergency measure authorizing Gov. Beckman to call into service for public safety all military or civic organizations and to enroll a volunteer constabulary. The bill carried an appropriation of $150,000.

Pledges Negroes to U. S.

Kansas City, Mo., March 20.—In a telegram sent to President Wilson today J. Silas Harris, president of the Negro National Educational congress, pledges the support of 56,000 Negroes if a call for volunteers is made.

New York Builds Army.

Albany, N. Y., March 20.—A bill to establish a state constabulary force and carrying an appropriation was passed in the senate today by a vote of 26 to 24. Every Democrat voted against the measure.

Johns Hopkins Offers Aid.

Baltimore, Md., March 20.—The trustees of Johns Hopkins university today sent a resolution to President Wilson pledging the support of the university to the government in its plans for national defense.

Norway Won't Arm Ships.

BERLIN, March 20.—A proposal to arm merchant ships is said by the Overseas News agency to have been rejected by the Norwegian Shipowners' association.

DEFEND POLICY OF KITCHENER IN DARDANELLES

LONDON, March 20.—An energetic defense of the late Lord Kitchener was made in the house of commons today by former Premier Asquith, who replied to the criticisms leveled at his government in the recently published report of the Dardanelles commission.

"Lord Kitchener was a masterful man, endowed with formidable personality and disposed by nature to keep his own counsel," said Mr. Asquith. "But it is a mistake to suggest that he lived in isolation and did not consult military opinion as to the conduct of the war."

Mr. Asquith asserted the Dardanelles operations had saved the situation in the Caucasus, prevented for months the defection of Bulgaria to the central powers, kept 300,000 Turks mobilized, destroyed some of the finest troops in the Turkish army, and contributed to the favorable events witnessed in Egypt, Mesopotamia, and Persia.

Winston Spencer Churchill, former first lord of the admiralty, severely criticized the manner in which the Dardanelles commission's report had been prepared.

"They built up the narrative by clippings and shippings from documents and by single sentences from the evidence of witnesses," Mr. Churchill said. He added that this method was in direct conflict with accepted principles and detrimental to public and personal interests.

ITALY TO OFFER A PART OF LOAN TO AMERICANS

New York, March 20.—[Special.]—Announcement was made today that the Italian government will give authority to an American syndicate to bring out in this market a part of the Italian internal loan.

No definite amount is fixed; therefore, the syndicate will sell as much as the market is disposed to absorb easily, chiefly to Americans of Italian blood.

The French $100,000,000 loan, with its surprising protection in the form of 120 per cent collateral, has proved attractive to investors.

Of late statisticians have not compiled figures showing our recent acquisitions of our own securities, formerly held by foreign investors, but the latest estimates made were in the neighborhood of $2,000,000,000.

ILLINOIS GUARD CAN EQUIP ONLY HALF WAR QUOTA

Needs 10,000 Men and Their Arms to "Make Good" if Call Comes.

BY E. O. PHILLIPS.

Springfield, Ill., March 20.—[Special.]—The Illinois National guard is nearly 50 per cent short of the necessary equipment to take the field at full war strength.

Not a shred of clothing or blankets or tentage, not a rifle, a machine gun, or a wagon, is available in Illinois for the equipment of a regiment of volunteers or of any organization beyond the present authorized strength of the national guard.

Within the last forty-eight hours the war department has issued orders directing the adjutant general to forward immediately requisitions for supplies to equip completely the 19,822 men of the Illinois National guard. It is presumed that the necessary stores are in the government arsenals, but there is nothing that is of record during the mobilization of last summer that indicates that this presumption is correct.

Condition of Illinois Troops.

Illinois is ready to this extent, according to information secured today from the office of Adjt. Gen. Dickson:

1. The organizations that went to the Mexican border are thoroughly equipped, so far as the individuals are concerned, with the clothing, rifles, and camp supplies, according to the standard established for the regular army more than two years ago.

2. The two infantry regiments that were not called out last summer, and which did not have the opportunity to draw from government depots on the border, as similarly equipped.

3. Supplies actually on hand are sufficient for about 9,000 men, the aggregate that went to the border. These 9,000 men have everything that the regular army has, including wagons, harness, and four machine guns to a regiment.

If the federal government calls the Illinois national guard into service it will be at the war strength of 581 officers and 19,822 men, as stated explicitly in recent orders received in Springfield.

Needs Twice Present Equipment.

What Illinois lacks in preparedness is represented by a complete outfit for each man and the corresponding supply of tentage and camp equipment for the difference between the 9,000 men that went to the border and the 19,822 that will be the quota of Illinois when the call for troops comes.

For this condition the responsibility, as those who have followed the situation clearly understand, rests with the federal government. The military and executive authorities in Illinois, it is believed, have exhausted every effort in maintaining the available supplies at the maximum possible within the limitations prescribed at Washington.

Furthermore, it must be considered that the equipment of the 11,822 men, should it be immediately forthcoming, is on a two year old basis. No one who knows is ready to argue that an army thus equipped is in the same class with such an army as Germany has in action.

Illinois Needs 10,000 Recruits.

Illinois needs 10,000 recruits to round out her present regiments, as the call is issued. Military authorities believe there will be no trouble in filling the regiments when the necessity arrives.

A late ruling from the war department is that no man shall be taken into the federal service with a national guard regiment unless he shall have subscribed to the federal oath. Credit for service, up to the time that he takes the oath, is granted on his total enlistment.

NAVIES OF U. S. AND ALLIES TO USE SAME BASE

War Plans So Framed; Many Boat Owners Pledge Craft.

(By a Staff Correspondent.)

Washington, D. C., March 20.—[Special.]—Following the discussion of measures short of war by the cabinet today unusual activity at the war and navy departments was noted tonight.

Secretary of the Navy Daniels was at his desk until nearly midnight. He conferred with members of the general board upon a number of naval policies now under consideration.

One of these plans pertains to arrangements for joint occupation of naval bases by the American and entente navies in the event of war between the United States and Germany.

Plan Joint Privileges.

The allies would be permitted to send their warships into American naval bases for repair and munitioning and American vessels of war would be accorded the reciprocal privilege at allied naval bases both in European and American waters.

Mr. Daniels also talked with Capt. George P. Marvell of the bureau of operations concerning the survey he is directing of private yachts and motor boats with a view to the government taking them over. Capt. Marvell has obtained the signatures of a large number of these small boat owners to a pledge to place themselves and their craft in the service of the United States for coast defense work at the call of the president.

Navy Being Shifted.

Admiral Benson, chief of operations, was in his office until a late hour, directing the disposition of naval units, the details of which cannot be made public. It may be stated, however, that extensive precautions have been taken to guard American ports from possible attacks by German submarines and raiding cruisers.

Secretary of War Baker was at his desk a couple of hours, but denied that his presence was occasioned by war preparations. He said he had been studying a Pittsburgh bridge case.

VAGUE RUMORS TELL "REVOLT" IN GERMANY

BY FLOYD GIBBONS.

(By Cable to The Chicago Tribune.)

LONDON, March 18.—According to a Danish newspaper a revolution has broken out in Hamburg, Germany.

In financial circles today a similar report was in circulation.

There is no confirmation of either report.

Arraign Gary Officials on Vote Charges Today

Gary, Ind., March 20.—Four Gary city officials tonight left for Indianapolis, where they will be arraigned in the United States District court tomorrow in connection with election indictments. The Gary defendants are Mayor O. Johnson, Chief of Police W. F. Forbis, County Sealer Howard M. Hay, and City Sealer O. M. Renlolleete.

URGES GERMAN DEMOCRACY BE ADOPTED NOW

BERLIN, Monday, March 19, via London, March 20.—Philip Scheidemann, Socialist leader in the reichstag, says in the Socialist newspaper Vorwaerts:

"It does not require many words to explain why almost the whole world is arrayed against us. The answer is given quickly. The whole world sees among our enemies more or less developed forms of democracy, and in us it sees only Prussians.

"Why does the chancellor shrink now from unconditional necessity? Always the hesitator, the procrastinator, Bethmann-Hollweg wants to begin to cure Prussia after the war. Now is the time for decisive action. The difficulties which might arise if the government adopts the reichstag system of elections for Prussian elections are as a featherweight compared with the difficulties which will come if it does not do this. The chancellor should not delay one day. The Prussian people, as well as the other German states, will stand as one man at his side if he acts decisively."

ALLIES' ADVANCE ON WEST FRONT SLOWS UP A BIT

London Reports Capture of 14 More Villages—French Also Gain.

FRENCH FRONT

BRITISH.

LONDON, March 20.—Despite the less favorable weather conditions, we made considerable progress again today along the greater part of the front of our advance south of Arras and a further fourteen villages have been cleared of the enemy.

Our troops now have passed the general line of Canisy, Estree-En-Chaussee, Nurlu, Velu, and St. Leger.

Our machine gun fire drove off an enemy attempt to counter attack south of Arras. We successfully raided last night northeast of Neuville-St. Vaast and brought back a few prisoners.

AVIATION.

Bombs were dropped yesterday by our airplanes with good results on an important enemy ammunition depot. In the air fights one German machine was brought down in flames; two others were driven down completely out of control. Three of our airplanes are missing.

FRENCH.

PARIS, March 20.—From the Somme to the Aisne our troops, while making new progress, occupied the reconquered zone.

North of the Somme our cavalry pushed forward as far as the outskirts of Roupy, about seventeen kilometers from St. Quentin. Several lively skirmishes with enemy detachments ended to our advantage.

In the course of this pursuit, extending over several days, we have suffered quite insignificant losses on the entire front. Everywhere in our advance we have been able to observe proven vandalism and systematic destruction carried out by the enemy, which for the greater part was of no military value.

This afternoon our aviators reported that the historic ruins of Coucy-le-Chateau have been destroyed by an explosion.

Evacuating Noyon, the enemy carried off by force fifty young girls, from 15 to 25 years of age.

DAY STATEMENT.

There was little change last night between the Avre and the Aisne. Our advanced forces made slight progress and are still in contact with the enemy.

In the Champagne district the artillery fighting reported yesterday came to an end last night. There has been no infantry activity.

On the left bank of the river Meuse German troops have delivered several fresh attacks upon our positions between Avocourt wood and Hill 304. Each time the enemy was driven back by our fire and suffered serious losses without securing any results.

In Alsace there have been encounters between patrols in Carspach wood, in which we took some prisoners. The night passed quietly elsewhere.

AVIATION.

One of the German airplanes reported as having been destroyed March 17 was brought down by Adjt. Dauchy. This is the fifth machine brought down by this pilot up to the present time.

Yesterday two German airplanes fell within our lines as a result of aerial engagements, one in the region of Noyon and another near Guiscard. Another German machine, subjected to machine gun fire by one of our air pilots on March 16, was found yesterday by French troops near Noyon. It also has been confirmed that on March 16 our special anti-aircraft guns brought down a German airplane in the region of Manheulles.

BELGIAN.

PARIS, March 20.—The artillery duel was less intense than on preceding days, because of the bad weather, which hampered all artillery activity.

GERMAN.

BERLIN, March 20.—In the district abandoned to occupation by the enemy on both sides of the Somme and the Oise, several engagements of infantry and cavalry detachments caused heavy losses to our adversary. The preparation of the field selected for the engagement in this district made it militarily useless, the process rendering unserviceable everything which later could be of advantage to the enemy for his operations.

In the Ypres salient our reconnoitering troops brought twelve men of the British from their position.

Between Lens and Arras the artillery duel was temporarily lively.

On the left bank of the Meuse (Verdun front): The French during the afternoon and at night directed violent attacks against the positions gained by us on March 18. They were everywhere repulsed. On Hill 304 one of our companies spontaneously followed the retreating enemy and captured an additional trench sector 200 meters in breadth. Its garrison (twenty-five men) were taken prisoner.

In an enterprise energetically carried out near the Rhone canal twenty of the French fell into our hands.

AVIATION.

In air engagements thirteen hostile airplanes were shot down by our defensive guns.

MACEDONIAN FRONT

GERMAN.

BERLIN, March 20.—The struggle that has been going on for the last nine days between Lakes Ochrida and Presba, as well as on the heights north of the Monastir basin, was equally unsuccessful yesterday for the French.

Their storming troops advanced on a broad front against our positions north of Monastir as well as in the lake narrows. All attacks failed under our fire, the combat at isolated points coming to hand to hand fighting. Our troops and those of our allies fought with excellent bravery.

North of Lake Doiran several British companies were dispersed by artillery fire.

FRENCH.

PARIS, March 20.—Between March 13 and March 18, inclusive, after a series of very spirited attacks in the region north and west of Monastir, and in spite of the stubborn resistance of the enemy and the hampering of very heavy snowstorms, French troops captured by assault hill 1248, the Snegovo monastery, and the village of Rashtani [about three miles north of Monastir]. The counter attacks of the enemy were repulsed. Nine machine guns and more than 1,200 prisoners, including eleven officers, fell into our hands.

During some raids executed upon the villages of Brest and Poroy, east of Lake Doiran, and at the foot of the Belesh mountains, British forces took a number of prisoners. The enemy responded with a bombardment, in which asphyxiating shells were used.

ITALIAN FRONT

ITALIAN.

ROME, March 20.—Yesterday there was increased artillery activity along the whole front. It was most marked on the Tonale, in the area of Monte Pasubio, on the Asiago plateau, in the Tolmein sector east of Gorita, and on the Carso.

Brisk encounters of reconnoitering parties were reported on the slopes of Dosso Casina. One of our patrols captured an outpost and took ammunition and material.

AVIATION.

There were numerous air encounters. We brought down an enemy airplane on the Asiago plateau. The aviators were made prisoner.

Our seaplanes carried out a raid on Pola and dropped bombs on the arsenal. Five enemy airplanes, escorted by destroyers, attacked our machines, but were driven off by French airplanes which were supporting us.

On March 19, shortly before dawn, enemy seaplanes bombarded Grado and coast territory to the east occupied by us. There were no victims and the damage done was insignificant. Immediately afterward a squadron of our seaplanes bombarded the Lloyd shipyard at Muggia, near Triest. All of the Italian and French machines returned safely.

AUSTRIAN.

VIENNA, March 20.—On the coastal front aviators were active and for a time there was heavy artillery firing. In the Adige valley hostile airships bombarded several towns. South of Sisser ridge one of our Alpine detachments captured the dominating mountain top of Hopenschneid.

RUSSIAN FRONT

GERMAN.

BERLIN, March 20.—Front of Prince Leopold—In some sectors the fighting activity was livelier than on preceding days. Raids on the Beresina and the Stokhod by reconnoitering detachments resulted in twenty-five Russians being brought in as prisoners.

SUPPLEMENTARY

GERMAN.

BERLIN, March 20.—Some engagements occurred during the rain in the districts of both sides of the Oise, on the western front.

On the eastern front, during the thawing weather, no important events occurred.

RUSSIAN.

PETROGRAD, March 20.—The situation on all fronts was unchanged.

WILL ROB BRITISH LABOR FOR ARMY

LONDON, March 20.—In an appeal to employers to amalgamate by pooling their interests in order to release all available labor to fill gaps in the British army, Col. Sir Neville Chamberlain today said:

"When the Germans make a stand we will see terrible fighting and heavy casualties, and in order to defeat them and secure a decision this summer we must keep the army reinforced."

GOVERN TO WIN, TASK OF RIBOT; BACKED BY PRESS

PARIS, March 20.—Newspapers in comment on the new cabinet approve of the ministry formed by M. Ribot. Le Temps says:

"Govern in order to win is the task of the new ministry. And the task will be realized on condition that the word govern is given its widest and most complete meaning. M. Ribot had the wisdom to examine thoroughly into the duties to be fulfilled and to attach more importance to ideas than to proper names. That is a good method."

Wins Parliament Seat.

LONDON, March 20.—In a bye-election held today at Stockton-on-Tees made necessary through the recent death of Jonathan Samuel, Liberal member of parliament, the Liberal coalition candidate, Bertram Watson, won the seat.

LAY OF THE LAND

Map Shows Land in France Given Up by Germans and the Probable Line on Which They Will "About Face" and Give Battle to the Allies.

No Soiled Hands—Spoiled Clothes—Ruined Dresses

The ink simply cannot burst through because there are no holes in the wall through which it can get out.

IT IS SAFETY-SEALED.

That's why you can carry it upside down or in any position without danger of leaking. Not until the cap is removed and the SAFETY-SEALED button revealed do you fully appreciate the advantage of a Parker Self-Filler.

Sold on sight at all dealers—$2.50, $3, $4 and $5.

PARKER PEN CO., 11 Mill St., Janesville, Wis.

Manager—no holes out in wall of barrel—no openings, levers or rings where ink can get out to stain clothes or person.

HOLLANDERS ARE THE WORLD'S HEALTHIEST PEOPLE

THEIR NATIONAL DRINK IS COCOA

For the Hollander is noted for his wisdom in choosing the choicest of meat and drink. And thus because the inhabitants of this picturesque, dike-protected country prefer cocoa above all other beverages they have developed its manufacture to the highest state known. Their process has become famous internationally as the "DUTCH PROCESS." This is the most satisfactory process, and for that reason

Bunte WHITE HOUSE COCOA

ESTABLISHED 1876 CHICAGO

is prepared in that manner. When you drink Bunte Cocoa you drink genuine "Dutch Process" Cocoa, due to the efforts of Mr. Theodore Bunte, who spent a great amount of time in Holland learning this process, and then bringing it to America—here in Chicago—along with the necessary special machinery for its manufacture.

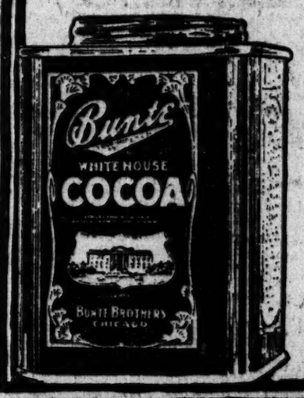

Besides its wonderful merit, Bunte Cocoa is extremely economical. Half-pound can produces 60 cups of excellent cocoa.

We urge you to try a can today. Ask your grocer now to send one.

BUNTE BROTHERS
CHICAGO

Makers of Bunte Famous Candies

SPECIAL FACTORY OFFER 25¢

We Want to Let You in on a Secret

Ninety days ago the Shaw Livery and Yellow Cab were asked to help form a combination of livery and taxicab companies *to create a trust and increase the rates.*

We refused to betray your confidence and trust for three very good reasons: First, because we are not that kind of "business men." Second, because you have played fair with us and we want to reciprocate; besides, we have a conscience. Third, because we can and do operate cabs more economically than any other company in the world.

When we refused to join this combination, or have anything to do with it, the others went ahead regardless and raised their rates. *Have you noticed that they are lowering them again?* What is the reason? The reason is that the public won't stand for this "off again, on again, gone again, Finnegan" when it comes down to their pocketbooks. Notice also that in lowering their rates they are not anywhere near as low as we are. Their so-called low rates are exorbitant, and their service nowhere as good as ours.

"You can fool some of the people all of the time and all of the people some of the time, but you can't fool ALL of the people ALL of the time."

The history of the YELLOW CAB shows a steady *decrease* in the cost to the public. From its very inception it has shown no fluctuation in rates *except downwards.* And that is the history of every *well founded, right minded* enterprise.

JOHN HERTZ
Vice President and General Manager.

Yellow Cab Service Stations Outside the Loop:

SOUTH
39th Street and Indiana Avenue.
51st Street and Calumet Avenue.
Woodlawn Cafe, 63d Street and Cottage Grove Avenue.
Edelweiss Gardens, Midway and Cottage Grove Avenue.

NORTH
Alexandria Hotel, Ohio and Rush Streets.
Shaw Garage, Broadway and Grace St.
Edgewater Beach Hotel.

NORTH—*Continued*
Green Mill Gardens, Broadway and Lawrence Avenue.
North Station No. 2, North Avenue and Clark Street.

WEST
Kedzie Avenue and Madison Street, and a new station which we are just about to open at 12th St. and Kedzie Ave.

NORTHWEST
Logan Boulevard and Milwaukee Ave.

PHONE CALUMET 6000 YELLOW CAB CO.

If you don't SEE a Yellow Cab

Call Calumet 6000

You'll Have a Cab in 5 Minutes

Tobey

A New Shipment OF Arak Rugs

WE have just added a large assortment of Persian Arak Rugs to our stock. These are unusually artistic because they embody the true Persian feeling in their color combinations and designs. Considering the weave and the material of these rugs they should appeal strongly to buyers desirous of securing an artistic and good Persian rug at a moderate cost.

Below we list a few, with sizes and prices:

12.8x 9.1	$345	9.7x13.8	$395
13.2x 9.2	440	10.6x13.5	425
12.6x11.0	500	11.0x12.6	500
16.0x12.0	645	11.5x14.2	480
9.1x12.8	345	12.0x16.0	645
9.2x13.2	440	11.1x13.0	560

The Tobey Furniture Co

Wabash Avenue and Washington Street

Mandel Brothers

Men's shop, second floor

Select your spring attire in this extra special four day offer:

275 men's new, stylish suits

are values not likely to be duplicated

at 26.50

This an event planned months ago, in order that you might now select from an excellent assortment of up-to-date, "quality" suits at a price which in every instance shall reflect a decided saving.

Splendid showing of the season's leading fabrics

in dark, medium and light shades—blue serge included; weights right for now, or for warmer days. All sizes, 36 to 46, including stouts, slims, shorts, regulars, and short stouts. A perfect fit is assured.

Men's shop, second floor.

NIEBUHR DENIES DISLOYALTY ON GERMANY TRIP

First Cavalry Lieutenant Also Says He Didn't See Kaiser.

Asserting that he never had interviewed the German kaiser nor "assured Germany that the German-Americans would never permit the United States to be drawn into the war," Walter Niebuhr, newspaper man and a lieutenant in the First cavalry, I. N. G., called at THE TRIBUNE office last night and made a lengthy statement with regard to an article concerning him sent out by a New York newspaper.

In the article, which was published by the New York paper and syndicated by it to THE TRIBUNE, it was declared by the writer, Carl W. Ackerman, that Niebuhr had gone to Germany in 1915 with letters from William J. Bryan, then secretary of state, and leading German-Americans "with the expressed purpose of trying to get Germany to stop its propaganda here."

His Supposed Mission.

"What he did do," continued the article, "was to assure Germany that the German-Americans would never permit the United States to be drawn into the war."

Niebuhr last night declared that the article was "prompted by grossly improper motives" and personal animosity on the part of its writer.

He said he had gone to Germany in 1915 "in the interest of a number of prominent German-Americans in Chicago and St. Louis, who wished me to convey to German officials that it would be best to stop the spreading of German propaganda in the United States."

Statement by Niebuhr.

Mr. Niebuhr's written statement to THE TRIBUNE, in which he admits having been "pro-German before the relations of Germany and the United States became strained," follows:

First of all, I did not have an audience with the kaiser or "meet the kaiser by accident," as stated by Ackerman. I never made an effort to get an audience with the kaiser, nor did I communicate with him directly or indirectly. I met Admiral von Mueller and through his courtesy I was permitted to visit general headquarters. This was done with the knowledge of James W. Gerard, the American ambassador.

"Ackerman learned of this visit and asked me to his house to dinner, where he endeavored to obtain from me some statement which would tend to show that I was involved in activities contrary to the best interests of the United States. In this, of course, he failed.

"Upon my return from the Russian front I learned that Ackerman, knowing about my trip to general headquarters, carried weird and false tales to Ambassador Gerard. I promptly reported to the American ambassador. The ambassador accepted my account of the trip and dropped the entire matter.

Warning to Germany.

"I went to Europe in May, 1915, to bring home to the German people and officials the message that their propaganda in America was doing their cause no good, and to urge that the American correspondents in Germany might be given greater freedom so as to present more adequately the German cause.

"Before I went to Europe the whole matter was submitted to the Hon. William Jennings Bryan, then secretary of state, and approved by him.

"I was openly and actively pro-German since the beginning of the European war, but since our relations with Germany became strained my pro-German activities and sympathies have ceased. In February, 1916, I enlisted in the national guard and ever since have been working for preparedness in this country."

Death Penalty Delays Trial.

Selection of a jury to try Joseph Thomas on a charge of killing his wife, Crystal, with poison progressed slowly yesterday in Judge Brothers' court because many veniremen said they did not believe in the death penalty. Assistant State's Attorney John Prystalski, in charge of the prosecution, would not accept them.

PREMATURE

Such Was This Divorcee's Marriage to Present Husband, Who Is Given Annulment.

MRS. LUCY W. KAHLO.

MERE MINUTES LOSES MARITAL SUIT OF WIFE

Waited a Year (Nearly) Before Remarrying and That Was Fatal.

When Mrs. Lucy Wilcox Kahlo, then the wife of Roy Wilcox, an Elgin, Ill., dentist, met Frank S. Kahlo, she felt the attraction that is frequently inspired by a congenial, successful man of affairs.

After her divorce this feeling for Kahlo quickened and Kahlo's for her. In fact, Kahlo's attentions were so constant that a second romance bloomed. Kahlo, who lives at 1939 Sherman avenue, Evanston, had been married before and has an invalid daughter.

Mrs. Wilcox and her middle aged sweetheart counted the days when they could be married in accordance with the statutes "made and provided." They waited only 364 days and 6 hours. They were married in Chicago at 5 o'clock on June 6, 1914.

Their Affection Cools.

How happy they were at first doesn't concern this story. It is sufficient that their affection cooled in two months and Kahlo took his troubles to Attorney Joseph R. Burres. In February, 1915, Burres brought suit for an annulment, contending that Mrs. Kahlo had married inside of a year after her divorce, and therefore the marriage was illegal.

In Superior court Judge Denis E. Sullivan dismissed the plaintiff's bill and granted separate maintenance to Mrs. Kahlo after she had filed a cross bill alleging cruelty. Thereupon Kahlo had Attorney Burres carry the case to the Appellate court. It was here that the clock had its final inning.

Divorced in Forenoon.

Mrs. Kahlo, through Frank O'Donnell, her counsel, admitted she had been divorced from Wilcox on the forenoon of June 6, 1913, and that she had married Kahlo at 5 p. m. June 6, 1914. This caused Justice McGoorty yesterday to hand down a decision reversing Judge Sullivan. He held, in substance, that the marriage would have been legal had the parties waited a few hours longer, but that it was illegal because they had not. He also directed the lower court to grant Kahlo the annulment he prays and to dismiss Mrs. Kahlo's cross bill.

Electrician Electrocuted.

Donald Bronenkamp, 45 years old, of 2655 Fulton street, an electrician, was electrocuted yesterday when he came in contact with a live wire while working for the Public Service Company of Northern Illinois in Maywood.

YACHT OWNERS TONIGHT PLAN NAVY UNIT HERE

Big Boats to Be Used to Train Men for Warships.

Chicago yachtsmen will meet this evening at the Chicago Yacht club to organize a naval auxiliary to assist the navy in securing power boats and crews. It is planned to form a squadron of the big boats offered to the government by Chicagoans and to use them in training for the navy. The government will furnish a gun and instructors in gunnery and in the radio service.

Capt. W. A. Moffett, the commandant of the great lakes naval training station, will speak and explain what the government expects from the great lakes yachtsmen.

"The navy department needs 500 motor boats and yachts on the great lakes and 5,000 men," said Capt. Moffett. "It wishes to purchase or lease these boats in case of necessity and to enroll crews in naval reserve to man them. The reserves are to be subject to duty in time of war. It is desired to form a squadron of Chicago yachts with yachtsmen to be trained on the great lakes and to be used as a squadron on the Atlantic in case of necessity."

Two Men Held Swindlers of Chicago Oil Companies

Two men were arrested yesterday in the Postal Telegraph building by Detectives Welling and Booth. Both gave the name of Joseph Foisy. One had a card in his pocket which bore the name of "J. L. La Croix." They are said to have come from Canada. Mr. Woods of the Vacuum Oil company, 343 South Dearborn street, said the scheme of the men was to order quantities of oil and gasoline shipped to certain addresses on credit and disappear after disposing of the oil.

AUDITOR TRAPS MANAGER SHORT; ABOUT TO MARRY

Nathan B. Marriott Used Match Funds to Buy Flats, Charge.

Nathan B. Marriott, for six years manager of the Chicago branch of the Union Match company, is charged with developing a unique system of "kiting" apartment building equities on his employers' funds—checked by the unexpected appearance of a superior official.

Then he was arrested, and yesterday found him arraigned before Municipal Judge Mahoney on a charge of embezzlement. He was held for the grand jury in bonds of $7,500. Attachés of the state's attorney's office say Marriott confessed taking $11,000 which didn't belong to him. He is a widower, 50 years old, and resides at 3325 Eastwood avenue.

Shame Falls on Fiancee.

He said the shame fell heaviest upon his fiancee, the widow of a former highly respected employé of a State street department store.

Marriott confessed, the prosecution says, to save from incarceration his father-in-law, S. M. Brown, 75 years old, toward whom guilt was pointed by all surface indications, because it was money which Brown had collected that hadn't been turned in to the company's treasury.

Marriott kept his accounts receivable in pretty straight order by his own system. When Brown, chief collector for the concern, turned in $1,000 collected from the Jones company, Marriott put the money in his pocket, it is said, and didn't mark the Jones company bill "paid" until the Smith company made a remittance of $1,000, and the Smith account was kept open until some other account was paid, and so on.

Auditor Comes Suddenly.

The defendant used his gains in buying up equities on apartment buildings. The traveling auditor of the company, James G. Walters, came to Chicago unexpectedly on Jan. 27 last, when Marriott had $11,000 out in a string of equities, it is said, some of which had been mortgaged and optioned to realize funds to speculate further.

He couldn't realize, and Walters began questioning Brown, the aged father-in-law, when Marriott broke down and admitted everything. No attempt was made formally to prosecute until yesterday, when all hope of reimbursing the company had failed.

U. OF C. SCIENCE PROFS OFFER WAR SERVICES

President Harry Pratt Judson in an address at the convocation exercises of the University of Chicago yesterday announced that he had received a request from the science faculties urging the trustees to offer the laboratories and equipment of the university to the federal government in case of war.

The professors themselves, President Judson said, announced their willingness to give their services to the government.

Prof. R. G. Moulton delivered an address on "The Study of Literature and the Integration of Knowledge." It was Prof. Moulton's twenty-fifth anniversary of his appointment to the staff.

E. Burton Holmes, Lecturer, Heir to Mother's Estate

By the provisions of the will of the late Virginia B. Holmes, all her estate is left to her son, E. Burton Holmes, the lecturer. It was provided in the will that should both die while out of the United States the estate was to be divided between the mother of the deceased, Mrs. Anna W. Burton, and a cousin, Mattie A. Sherman, share and share alike.

The Chicago Tribune.

THE WORLD'S GREATEST NEWSPAPER

FOUNDED JUNE 10, 1847.

ENTERED AS SECOND CLASS MATTER JUNE 3, 1906, AT THE POSTOFFICE AT CHICAGO, ILL., UNDER ACT OF MARCH 3, 1879.

All unsolicited articles, manuscripts, letters, and pictures sent to "The Tribune" are sent at the owner's risk, and the Tribune company expressly repudiates any liability or responsibility for their safe custody or return.

WEDNESDAY, MARCH 21, 1917.

"Our Country! In her intercourse with foreign nations may she always be in the right; but our country, right or wrong."
—Stephen Decatur.

TO WAR—WITHOUT SOLDIERS!

Senator Reed Smoot told a TRIBUNE reporter that he believed war would be declared against Germany as soon as congress met, but that no American boys would be sent to the trenches in Europe.

Just at present—and for some time—no American boys could be sent to Europe. There are no American boys to send. All the American boys who have uniforms, weapons, and training, complete or partial, must be kept in garrison, overseas or here, or be held at home to protect the southern frontier. If they all were sent from the country Carranza would not ask a better chance to strike out for the Mexican lost provinces. He would not get them, but he could make them mighty uncomfortable American states.

There being no American boys to send anywhere, we can understand that none will be sent—for the present—but we cannot follow the line of thought Senator Smoot's mind is traveling, and yet we fear he is speaking for a great many Americans, probably a majority of them, when he talks of a state of war in which no troops are to be used.

If the United States declares war against Germany it enters a real war. It does not merely change from a peaceful to a belligerent state of mind. It becomes subject to all the consequences of defeat. If defeated it could be made to surrender territory and pay indemnities.

These are not extravagant ideas of consequences. Such consequences are the expected and normal consequences of defeat. Probably the reason for American delusion regarding the penalties of defeat in war is found in the fact that thus far the United States never has had to pay any—because it never has fought a powerful nation when that nation was unoccupied elsewhere and when it had a real desire to dispose of the United States.

If we are found out on a limb again, as in 1815, it will be by Germany this time. China is going to war without an army, but China is a vassal nation and is merely obeying the orders of its present masters and is merely taking the chance of trading defeated directors for victorious ones. Moreover, there would be a totally unweakened Japan, a much strengthened Japan, in between China and Germany, even if the European allies were defeated.

To go to war without an army is a policy of madness. We do not know whether the allies want American soldiers in the trenches or not. If the high command of the allied forces says Americans are needed they ought to be furnished, and whether they are needed or not they ought to be trained as soldiers.

If they are not needed in Europe they will be here, and here is where they may be needed.

Some one has to fight this war, and if we enter it it becomes our war. The Canadians are fighting it. Do we want them to fight it for us? An American never would be able to look a Canadian squarely in the face again after that catastrophe in national morale.

If we go to war without soldiers the best we shall get will be the humiliation of a nation protected by victorious British, French, and Russians. That or paying tribute to a victorious Germany. Protected by strong allies or taxed by a conqueror; vassal or vanquished.

A war without an army—the idea originates in Bedlam.

BY-PRODUCTS OF WAR.

Lord Northcliffe, before the war, had three cardinal points of opposition to the liberalizing forces in Great Britain. He was opposed to Lloyd George because Lloyd George embodied all the liberal plans which the Tories feared—the extension of state socialism, the taxation of great fortunes and unearned increment, the nullifying of the aristocratic veto, etc.

As the most brilliant and vigorous defender of aristocratic government Northcliffe also was opposed to woman suffrage and to an Irish settlement which would do justice to the Irish.

The liberalizing effect of a democratic war, fought by the people for causes they adopt, has made Northcliffe reverse on all three issues. He made Lloyd George prime minister. The creation was his as nearly as it could be that of any one man. He may try later to unmake the present government, but the record stands now as a reverse of policy for Northcliffe.

He adopted woman suffrage because of the wonderful work the British women did for the nation, because of the way in which they came forward. If they were citizens, as they proved they were, they had to be recognized as such.

He now says that something must be done for the Irish, probably not because of sentimental reasons but because the consequences of English blundering in Ireland are so sadly revealed against the consequences of British wisdom in South Africa.

War is a loss, but not a dead loss.

RUSSIA AND LIBERTY.

A Russian political exile in Chicago told newspaper reporters that he is going back to Russia to start a real revolution. The conservatism of the duma committee pains him. He will gather his friends to free the Russian people.

In going in for personal liberty in this fashion the Russians will accomplish nothing but the wreck of free Russia, just as the French accomplished a wreck of free France a year or so after they had cast off the Bourbons.

It took France just short of a hundred years to put her freedom to practical use—and France was better educated then than Russia is now. France was one race and one language. Russia is many races and many languages.

Americans had over a century of local self-government before they undertook to run themselves as a nation. Another century and forty years has passed in America and we are still experimenting with liberty. We do not know yet how to use it. Universal manhood suffrage in this country is less than a century old, and as a practical method of running our government we have not yet solved the technique of it.

What the Russian exile has not learned and what the Russian people cannot have an inkling of is that the harness of liberty may be heavier than the shackles of absolutism.

RAILWAY STRIKES UNLAWFUL.

In his opinion upholding the Adamson law the chief justice of the United States gave congress a strong hint, which, it is hoped, will be acted upon without delay.

In affirming the plenary power of congress to protect the public from the destructive effects of a strike, he said: "As to the employé, here again it is obvious that what we have previously said is applicable and decisive, since whatever would be the right of an employé engaged in a private business to demand such wages as he desires, to leave the employment if he does not get them, and by concert of action to agree with others to leave upon the same condition, such rights are necessarily subject to limitation when employment is accepted in a business charged with a public interest, and as to which the power to regulate commerce possessed applied, and the resulting right to fix in a case of disagreement and dispute a standard of wages as we have seen necessarily obtained."

This involved assertion the chief justice made more emphatic by turning from the written opinion to say: "That right (to strike) is necessarily surrendered when the men are engaged in public service. They are comparable to soldiers in the ranks, who in the presence of enemies of their country may not desert."

This is the principle which THE TRIBUNE'S editorials on the railway controversy have repeatedly asserted, even to the illustration chosen by the distinguished jurist. The principle is, in fact, incontestable in reason if we are to have orderly progress and a recognition of the supremacy of public over private right.

But the enunciation of this principle by the highest court is one thing, its enunciation by congress is another. Only an emphatic expression of public opinion will bring action from congress. The opposition to a compulsory arbitration law, declaring a strike unlawful, would have the opposition of organized labor. The president, although he has suggested moderate legislation in this direction, evidently intended his proposal to be taken in the Pickwickian sense, and gave it no real support during the last session. We may be certain, therefore, that there will be no protective legislation against transportation tieups unless the business and agricultural associations and the press organize support.

The public has had two dramatic warnings. It has been saved from calamity in the first instance by a public humiliation of congress, which, under the threat of a strike, without investigation or proper deliberation, passed a law whose terms and consequences were admittedly not understood. In the second instance, in spit of the existence of a state of war, the party employing the strike as a weapon refused to withhold it and was deterred only by the complete surrender of the other party.

If these warnings are not sufficient to rouse the general public to a sense of the danger existing in this field of industrial controversy, nothing less than a national disaster will do so. And that disaster will surely come if congress continues to shirk.

FEDERAL EMPLOYMENT PROGRESS.

The report of the commissioner general of immigration indicates that 75,000 applicants for work were given employment through the twenty zone employment agencies maintained by the government. The year before less than 12,000 people were put in position to gain their livelihood by the government. The increase reveals a possibility.

Nonemployment is a problem for national rather than state handling. So much work is seasonal and occasional and so many of the seasons and occasions require, to bring the worker to the work, more than a state agency that nothing less comprehensive than the federal government will be able to act as intermediary—if an official bureau is to undertake it.

Chicago may have the workers and Minnesota, the Dakotas, etc., the fields. The question of nonemployment may have local aspects and issues which must be taken care of by the state, but in some respects the solution is federal.

Editorial of the Day

THE FAILURE OF VOLUNTARYISM.

[From the Minneapolis Journal.]

The predilection of the American people for a volunteer military system is sentimental and traditional. The theory has been that, whenever need should arise, a sufficient number of young patriots would spring to arms in defense of the country.

We have been content, aside from the small regular army, to confide our defenses on land to volunteer forces, to permit them to bear the burden that should be equally the concern of all. Those whom timidity or self-interest or lack of loyalty prevented from volunteering we have permitted to remain at home, enjoying the institutions they dared not risk their lives to defend.

But the volunteer system has proved no less weak in its workings than in its logic. It has never served us in a great emergency. The union could not have been saved in the civil war without the draft; it could have been saved in one year instead of more than four, with the huge resultant saving in blood and treasure, if we had had a system of universal training. The Spanish war was decided on the sea. Our volunteer land forces were inadequate, inefficient and unfitted to cope with a real military force.

In these days when war is made by entire peoples, the volunteer system is a greater failure than ever. England, which long shared the American prejudice for voluntaryism, found this to her cost in the first years of the war. Despite what was perhaps the most magnificent response to a call for volunteers any people in history ever made, Great Britain either had to give up her traditions and install the conscription system or confess defeat.

But it is not necessary to go back into history, or to look to other countries, for illustration of the inevitable failure of voluntaryism in the presence of emergency.

Last summer's mobilization of the national guard on the Mexican frontier exhibited the startling weakness of that volunteer force as a dependence. If there had been real war to wage on the border, its failure would have been immediate and bloody. The fact that only a threat of force was necessary gave time for the training of the men. And it is significant that over 90 per cent of the guardsmen have returned to their homes confirmed believers in universal training.

A LINE O' TYPE OR TWO

Motto: How to the Line, Let the quips fall where they may.

WE voice, we think, a nation-spread sentiment when we nominate, for president of the United States of Russia, the Hon. Theodore Roosevelt of Oyster Bay. The Hour clamors for the Man.

THE navy has not been mobilized because Mr. Wilson "fears that Germany would construe the move as warlike." The idea is to keep our opinion of Prussian submarine activity a profound secret.

THE U. S., says a Washington bulletin, is "virtually in a state of war." Meaning, evertually.

OVERTUALLY—why not now?

The Truth at Last.

[From the Nebraska State Journal.]

What is the meaning of the letters, "R. S. V. P." attached to an invitation?

I don't wonder that you do not recognize those formerly indispensable symbols, they have been used so little in Lincoln in recent years. They signify the French phrase, "Repondez, s'il your plait."

"THE whole world sees among our enemies more or less developed forms of democracy, and in us it sees only Prussians."—Vorwaerts.

Our esteemed contemporary has, in the Hellenic phrase, said a mouthful.

IT is expected that Russian opinion will favor a republican form of government. They have not seen the congress of the United States in session.

THE SMITH A BRAUNY MAN IS HE.

Sir: It should be gratifying to the exponents of physical culture to know that A. Braun is the village blacksmith at Mokena, Ill. R. S. W.

AS the world imperfectly understands it, heroism lies in pulling down the enemy's flag rather than your own; therefore the predicament of the Rev. Bouck White evokes more smiles than tears. He is not more heroic than Henry Thoreau in jail for refusing to pay his taxes. Even the Book of Martyrs has a comic supplement.

SONG.

A catbird in the lilac bush,
A robin in the tree—
Their hearts are full of happiness,
Their throats of melody.

At morning and at eventide
Their songs are like to wine;
But oh, my soul, to slay thy dole,
A humble song is thine.

The little wren that sings all day,
He laughs at skies forlorn;
He builds within a thorn!
He twitters here, he twitters there,
"I'm glad that I was born!"

LAURA BLACKBURN.

IN renouncing the throne, Grand Duke Mike has made himself, at a stroke, one of the most popular men in Russia. Here is a hint for the kaiser. If he has any doubt of his popularity he can cinch it in five minutes.

The City Garden Idea in Chicago.

[Received by one gardener.]

Dear Madam: While in Chicago, a few days ago, I discovered that you was virtually assuming ownership of my sister and my own property, utilizing the same through yourself and tenants for garden purposes. I have no desire whatever to inconvenience or annoy you, but I desist from this confiscation of property that does not belong to you, neither have I a wish to commence action against you for damages but in my absence, and as my Sister leaves such matters very much to me, I wish an immediate stopple of the presumption that is being perpetrated, otherwise I shall have to commence legal action. Yours very respectfully, etc.

"A LARGE dog ran in front of the car, overturning it."—Lincoln, Ill., Courier-Herald.

One desperate guess.

A DULL DAY IN KENTUCKY.

[From the Carlisle Mercury.]

There were quite a number of men on the streets in an intoxicated condition—more than usual it appeared. There were no "rough-necks" among them, however, and the day passed very peacefully, except for the killing in Henryville.

EVEN the most strenuous friends of peace acknowledge that if a few more American ships are sunk the president will be forced to "consider the advisability" of something.

The Pendulum Putt.

[*Us in Golf Illustrated for March.*]

As we find the theories of others more diverting than our own, which are merely scientific, we shall but seldom intrude an opinion, and then only for the purpose of adding to the general confusion. Thus we may take this occasion to record that the so-called Pendulum Putt is an overpraised institution. Any man, or almost any man, may become a grandfather, but no man can be a grandfather's clock; a tall clock has no nerves and muscles, and lives a quiet, regular life. The Pendulum Putt is not more inevitable than another. In our laboratory experiments we have putted in every language, including the Scandinavian and Profane, and have found that the hole can be missed as easily by one method as by another. The least attractive style is that which requires a consideration of the ball suggesting certain Orientals in rapt contemplation of their navels (known in California as "sunkist navels"), and a strict adherence of the putter blade to the line o' flight. The method we finally adopted does not require that the putter be taken back or brought forward on any invariable, ineluctable line; any line, within reason, will do. That decided on, putting ceased to be as troublesome as a hair shirt, and we now approach the green sustained and soothed by an unfaltering trust, instead of like the quarry-slave at night, scourged to his dungeon.

YOU can learn many interesting things about one of the (at present as always) most interesting parts of the world from a book published this week by Dodd, Mead and Company, "Across Asia Minor on Foot," by W. J. Childs.

WHATEVER else vers libre may be, it plainly is ideal for primer making. Example:

Primer.

(Alfred Kreymborg in The Poetry Journal.)

Why does the man flay the horse?
If he is late again,
The boss will discharge him.

Why does the boss flay the man?
If trade won't improve,
His wife will be grumpy.

Why does the wife flay the boss?
If she wears that hat much longer,
The neighbors will sneer.

See the man flay the horse!

AS military experts point out, the German withdrawal is a great blow to the Allies, who will be put to the trouble and expense of making a new set of maps.

IN NEBRASKA.

Sir: Customer says roads are muddy and asks for mud chains. Dealer says: "There's a set under the seat; they went with the car when I sold it to you." Customer: "Yes, I saw those; they are weed chains. I want mud chains." H. J. E.

"PRES. WILSON has more aggressive steps under consideration."

MOSTLY side. B. L. T.

How to Keep Well. By Dr. W. A. Evans.

Questions pertinent to hygiene, sanitation, and prevention of disease, if matters of general interest, will be answered in this column. Where space will not permit or the subject is not suitable, letters will be personally answered, subject to proper limitations and where a stamped, addressed envelope is inclosed. Dr. Evans will not make diagnoses or prescribe for individual diseases. Requests for such service cannot be answered.

[Copyright: 1917: By Dr. W. A. Evans.]

COMPANY'S LIABILITY TO EMPLOYES.

IN the summer of 1916 the Elgin Watch company, located at Elgin, Ill., had an outbreak of typhoid fever among its employés. In the earlier weeks of the summer there was an unusual prevalence of inexplicable diarrhoea among the adult employés. Then came the outbreak of typhoid.

The plant of this company is located on the banks of the Fox river. The factory is sanitary. The employés are above the average in intelligence. The company makes use of Elgin city water for drinking purposes, but the plant is equipped with an auxiliary water supply drawn from the Fox river. In some way, as is usually the case where there is a double water supply, one pure, the other polluted, the polluted Fox river water reached the drinking water mains of the factory.

In the early part of the summer the river was moderately high and the pollution of the water was fairly diluted. It was during this season that the disorders of the employés took the form of diarrhoeas. Some of these diarrœas possibly were typhoidal; some were due to other water borne bacteria.

In midsummer the water in the Fox river became extremely low. In consequence the pollution therein became concentrated. Hence there ensued the typhoid outbreak.

Immediately the disease became prevalent the company busied itself in relief. They employed physicians and nurses. They took care of every sick employé needing care. When the health authorities came in for investigation they gave them help. When the source of pollution of the water supply was discovered it was corrected without hesitation.

When the epidemic was at an end the company, on its own initiative, settled with the families of former employés and with the employés. I do not know how much the company paid out. I have heard that it was in excess of $100,000, and I can readily believe it. The employés are satisfied, the feeling is good, the company stands well in the community. Had the company tried to resist the payment of claims they might have escaped. It is to their credit that they did not try to escape responsibility by legal technicality, by delays, expenditure of money, or in any other way.

There is a growing number of precedents laid down by the courts in this country and in England holding owners and venders responsible for spreading typhoid fever through water and milk. The Mankato case settled the principle that a city could be held responsible for selling water polluted by sewage and causing typhoid fever.

Within three years an English town was assessed damages for selling polluted water. Damages against individuals and corporations have been awarded more than once. It is financially hazardous to furnish water or milk without taking all precautions to protect them from pollution.

CUT AMOUNT OF FOOD.

Mrs. W. P. writes: "My baby is 6 months old. I have raised her from a month old on the bottle, using certified milk. I now am giving her eight ounce bottle full, one-third water, every three hours. After she empties the bottle she starts to cry. I let her cry until she falls asleep. At first she cried a long time; now much less. What makes her cry so hard? She urinates every fifteen or twenty minutes. Is this right? She hasn't been sick at any time. Her bowels move every day. Sometimes I give her a teaspoon of castor oil. Is this right? Can I feed her on something else?"

REPLY.

Your baby is not thriving. She is constipated, has colic, cries, urinates every few minutes—signs that her food is not agreeing with her. She is getting too much food. A 6 months old baby of average weight should take a mixture of 11 ounces of milk, 9 ounces of water, 1 ounce of malt food. Of this he should take about 6 ounces at a feeding, about six feedings a day, or a total of about 38 ounces a day. In addition he should have some water and some orange juice.

NO SURE REMEDY.

Mrs. E. W. writes: "Whenever my boy, 4 years old, is taken on street cars he becomes sick and vomits considerably. I always have a great dread in taking him. Is there any remedy for this?"

REPLY.

No treatment is satisfactory. A good proof of it is that every one in this office to whom I submitted your inquiry had a remedy. One said chewing gum, another said chew dried beef; another, eat a cracker; another, eat a full meal before starting; another, travel on an empty stomach. Evidently car sickness is in the same class with horse colic and whooping cough—hundreds of remedies mean that there is no remedy except nature.

HOW TO IDENTIFY ITCH.

F. C. W. writes: "Please describe the itch and tell how to make sulphur ointment and how many times to apply it for a cure."

REPLY.

1. In well marked cases the burrows of the itch mite can be seen as brownish-black dotted lines, especially between the fingers and in other folds and creases in the skin. The female lives and lays her eggs at the end of this mole track. Largely as the result of scratching there are boils, blisters, and scratch marks.

2. Washed sulphur, 15 parts; benzoated lard, 85 parts. Wash the affected parts thoroughly with soap and water. Apply the ointment daily until the eruption is healing.

LA MARQUISE DE FONTENOY

[Copyright: 1917: By the Brentwood Co.]

[Copyright: 1917: By the Brentwood Co.]

WHILE there have been numerous promotions among the lower ranks of officers of the British navy, the promotions of captains and commodores to flag rank have been few and far between, since the beginning of the present war.

In fact today there are two less admirals on the navy list than in midsummer of 1914, when the naval strength of the British empire was a puny affair, compared to what it is today.

The reason for this almost complete arrest of promotion of captains to the rank of admiral since August, 1914, has been due to the treasury department in Downing street, whence orders have been given, on financial grounds, that there must be no more admirals while the war is in progress than in times of peace. Thus to save a few thousands of pounds sterling in admirals' salaries the treasury has arrested the promotion of young, energetic, and active officers to flag rank.

Some will be disposed to contend that a good officer can do his work just as well with the rank of captain as with that of admiral. But to this it may be replied that the opinion of a captain stands but little chance of acceptance when opposed by that of an elderly, white haired admiral of inferior knowledge, energy, resourcefulness, devoid of experience of the most modern conditions of naval warfare, and who is indebted for his superiority to seniority alone.

Persons who have not served under the British government in one capacity or another, have no conception of the tyranny and despotism exercised by the treasury department upon all branches of the service.

In the present war the conduct of the treasury has, in the opinion of some of the most enlightened statesmen of Great Britain, such as the late Lord Cromer, been characterized by the most reckless extravagance on the one hand, and by the most disheartening and demoralizing niggardliness on the other.

Treasury men affect an air of superiority towards other government servants, which naturally has the effect of increasing the dislike of which they are the object. It is only fair to add that, while not particularly businesslike and horribly priggish, they are exceedingly honest, and what is known as the "treasury conscience" stands for unblemished integrity in English official life.

All those from this side of the Atlantic who have visited Spa, most picturesque of all the resorts of Belgium, will recall its small but singularly beautiful theater and adjoining salons for dining, and also for rouge-et-noir, roulette, and other games of chance. The Casino, for that is what it was, dated from the early portion of the eighteenth century, and was a marvel of rococo art, the ceiling in particular being adorned with exquisite paintings.

The entire building has just been destroyed by fire, and although the Germans are occupying the kingdom, the blame for the conflagration has not been laid at their door, but has been attributed to accident.

All the great actors and actresses and celebrated singers have played at the theater at Spa during the last 200 years, each one of them being enthusiastic in praise of its wonderful acoustic properties.

Even royalty has appeared before the footlights there. For at an entertainment in behalf of some charity the late Queen Marie Henriette, consort of Leopold II. of Belgium, played on the piano and the harp. She was a wonderful musician. Indeed, her passion for music and her husband's profound horror for it was one of the sources of the differences which culminated in their separation.

On the same occasion the queen's uncle, Henri of Orleans, Duc d'Aumale, who bequeathed his palace of Chantilly to the Institute of France for the benefit of the French nation, sang a number of military songs.

Queen Marie Henriette was fond of Spa, built a large house for herself, and was wont to spend several months of the year there, driving about the country with her four in hand of ponies. She was to be found in the royal box at every performance, but rarely if ever applauded, or even gave way to merriment, her face remaining not only serious but even sad.

Alike from an historical and from an artistic point of view, the destruction of the theater and of the casino of Spa is a great loss, the more so as money will for years to come be too urgently needed for feeding the people and for the reconstruction of houses, philanthropic institutions, schools, colleges, etc., to admit of the expense of rebuilding the casino at Spa.

Prince Luigi of Italy, Duke of the Abruzzi, is so well known here that there are many who will be sorry to hear he has been compelled by the condition of his health to abandon the command in chief of the naval forces of Italy in the Mediterranean to Admiral Thaon de Revel, who belongs to a family that was established in Nice when it, prior to 1859, still formed part of the dominions of the sovereign house of Savoy.

The Duke of the Abruzzi has been continuously afloat since the beginning of the present war, and the activities of the Austrian and German submarines in the Mediterranean have kept him busy.

In fact, his naval campaigning may be said to have lasted ever since the beginning of Italy's war with Turkey, on the subject of Tripoli, some six years ago: a campaign which was followed by the two succeeding wars in the Balkans, finally developing into the present struggle. It is therefore easy to understand that even the duke's strong health should have been tried by the long strain and that he should need a rest.

Last week, in announcing the sale of the island of Monte Cristo to an American cinematograph concern, I related how Alexander Dumas came to give the name of "Count of Monte Cristo" to the most popular and widely read of all his novels, and also indicated the actual facts upon which he had based his romance.

A reader now writes to inquire if there is any record of Alexander Dumas ever having actually visited the island of Monte Cristo.

To this I would reply that he spent a few days there in 1840, while cruising in the Mediterranean, with Jerome Bonaparte, ex-king of Westphalia, on the latter's yacht. Like this youngest of the brothers of the first Emperor Napoleon, he was fascinated by the wild and picturesque beauty of the island and was so taken with its name that he subsequently gave it to the hero of his book.

ROOSEVELTIFIED

[From the St. Louis Post-Dispatch.]

The Friend of the People.

Letters for this department must be signed with names and addresses of the writer.

SOUTH PARK AVENUE SIDEWALKS.

Chicago, March 14.—[To the Friend of the People.]—Is the South Side Elevated railroad going to be extended beyond Seventy-fifth street between South Park and Calumet avenues? When will the sidewalk be laid between Seventy-fifth and Seventy-sixth streets on South Park avenue? A. B.

Extension of the Jackson Park branch of the South Side Elevated is not at present contemplated. I am advised by the board of local improvements that sidewalks will be laid on South Park avenue at the points mentioned early in the spring.

JOHN P. GARNER,
Commissioner of Public Service.

PROPERTY OWNERS TO BLAME.

Chicago, March 13.—[To the Friend of the People.]—Is Stony Island avenue and East Sixtieth street a transfer point for Stony Island and Sixty-first street cars that have their terminal at Blackstone avenue and East Sixtieth street? Is there any prospect of extension of following lines: Indiana avenue south from East Fifty-first street, Lake Park avenue north from East Forty-seventh street, or Fifty-first street east of South Park avenue? H. E. H.

Yes.

Not in the near future. Desirable extensions are frequently delayed or made impossible by property owners withholding frontage consents. JOHN P. GARNER,
Commissioner of Public Service.

DREDGING THE NORTH BRANCH.

Chicago, March 13.—[To the Friend of the People.]—Is the Chicago river to be deepened and widened in that portion of its course through the new subdivision known as Edgewood?

MRS. E. M. M.

No dredging has been contemplated in the north branch of the Chicago river north of Lawrence avenue. Early in 1916 the sanitary district removed certain drifts and other débris from the stretch of this river between Lawrence avenue and Morton Grove. None of this same kind of work may be done this coming season, but there are no plans for the dredging or deepening of this river. DIVISION ENGINEER, SANITARY DISTRICT OF CHICAGO.

VOICE OF THE PEOPLE

OUR NEW NEGRO CITIZEN.

Chicago, March 20.—[Editor of The Tribune.]—Allow me to voice a friendly protest against the tone of your news articles concerning the Negro. I believe the situation is more hopeful than you seem to think.

We have no Negro problem in Chicago. We have a human problem, in which the Negro plays his part. It is the problem of the under dog. All slum communities present the same problem to a greater or less extent. In the Negro's favor, however, let it be said that he loves comfort more than the European peasant, and will leave squalid surroundings just as soon as he is able.

It is true that a considerable number of Negroes are coming to Chicago. But is there any real reason for discouragement in this? Have the thousands of Negroes already here hindered Chicago's progress? Will 50,000 or 100,000 more Negroes who are anxious and willing to work affect the situation to any great extent?

Come, then, let us be fair. We will admit candidly that the Negro race has its undesirables. Does the color make it any worse? Is a tubercular Negro any more of a menace than a tubercular white man of the same social status in his own race? Does a Negro footpad rob you any more thoroughly than a white footpad? If not, then why the emphasis on the Negro?

The Negro is leaving the south because he believes the north will treat him better. It will be hard to send him back unless he wants to go. So why not be generous and see if he will not respond to kind treatment? Individually, he does, and after all it is an individual matter, isn't it? Give him half a chance in your news columns for, say, a probationary period of six months and see if you don't make friends by it.

EDWIN J. CHESNUTT.

HELP FOR MRS. FUNSTON.

Milwaukee, Wis., March 19.—[Editor of The Tribune.]—Is not this a good time for the great, rich nation that Maj. Gen. Fred Funston so ably served for nearly twenty years to raise a handsome sum for his widow and children, so that their day of want may never come?

The nation owes it to Funston's memory many times over that it make ample provision for the comfort of his widow as long as she lives and the care of his children until they arrive at an age when they can care for themselves.

What a little thing it would be for the hundred millions of people Funston served to raise the amount of money required. A. J. WATROUS.

THE GAS HEARINGS.

Chicago, March 20.—[Editor of The Tribune.]—Is it Mr. Cowdery or Mr. Insull that is writing editorials for THE TRIBUNE on the gas situation and Ald. Merriam?

It might well be they or some one else employed by the gas company.

If the author of these editorials is writing in good faith he shows himself woefully ignorant of the situation. Our experts, Mr. Bemis and Mr. Richberg, in their efforts to safeguard the public interest, have been heckled and hampered by mandatory instructions from the council committee. Ald. Merriam, Buck, and one or two others have been a minority trying to stem the tide. I have been attending the hearings.

MRS. RUSSELL H. OPDYKE,
902 Oakwood boulevard.

SWITZERLAND IS NEUTRAL.

Chicago, March 20.—[Editor of The Tribune.]—On March 11 there appeared in the feature section of a number of newspapers an article signed "Ex-Attaché" on conditions in Switzerland, replete with erroneous statements, evidently gathered from unreliable and uninformed sources. The manifest tendency of the article was to create the impression among persons unfamiliar with the country, that Switzerland is not conscientiously performing its obligations as a neutral. The article has already been ably answered in the New York Sun of March 15, and there is no reason further to consider it.

Moreover, any one even slightly acquainted with the true situation will be able to take the article at its true value. With regard to the assertions, already previously denied, that Switzerland is directly interested in an ultimate German victory on account of having parts of the federal insurance funds invested in German war loans, the Swiss legation in Washington repeats that, according to an official communication of the Swiss finance department, no such investments have ever been made, and that, moreover, the board of directors of the insurance fund has no authority itself to invest any of its assets.

CONSULATE OF SWITZERLAND IN CHICAGO.

RECEIVED—CINCO PESOS.

New Orleans, La., March 19.—[Editor of The Tribune.]—As Vardaman gets an iron cross as per inclosed item, I inclose $5 (Mex.). Please procure the biggest tin cross this $5 (Mex.) will buy and present it to La Follette under a strong editorial headed "La Follette's Folly." While Texas sends more freaks to the national congress than any other state, it has failed to send a "Flat Head" to the senate. B. B. WEAKER.

RED TAPE AND THE NAVY.

Chicago, March 20.—[Editor of The Tribune.]—I notice a letter from Commodore Moffett, written with characteristic irascibility. At this time, when it is so desirable to have our professional soldiers and sailors brought into friendly contact with the civilian population, it is unfortunate that Commodore Moffett should act in the manner that enemies of the service charge of officers.

What was needed in the mobilization of motor boats was a simple method of registration, not only for the convenience of the nonexpert yacht owners and of the "limited" number of officers, but particularly so as to get results in the minimum of time.

Instead of this there has been sent out a lengthy tome which nobody, not long stagnant in the red tape of officialdom, could possibly consider to be a serious document. Criticism of this slack conduct was highly desirable, as vigorous action must be taken to speed up those steeped in the sloth of permanent public positions.

We are on the verge of war, and yet a navy officer petitfogs and incumbers preparedness with reams of expensive white paper and explodes at last criticism. All the fault is not with Daniels. A TAXPAYER.

SEE NATIONAL PERIL IF DENT PACIFISTS RULE

Alabaman and Pork Peace Crowd Expected to Halt Plans for Defense.

[BY A STAFF CORRESPONDENT.]

Washington, D. C., March 20.—[Special.]—That the nation would face a great peril at home should Congressman Dent of Alabama and his little group of anti-preparedness Democratic followers dominate the house military affairs committee in the approaching congress, as in the last, is the opinion expressed by men familiar with the needs of the country's land defenses.

Although the country is face to face with war with Germany, the administration has not yet worked out any plan of land defense. And should the Democrats organize the new house when congress convenes on April 16, even if the administration does submit a plan of land defense, it will have a difficult time putting it by Mr. Dent and his pork-pacifist followers on the military affairs committee.

Appropriation Cut $83,000,000.

The department asked for appropriations amounting to $320,000,000. Dent and his pork-pacifist followers cut these to $237,000,000. Also they refused to accede to the one urgent emergency recommendation of the war department that the general staff of the army be increased to ninety-two members from its present inadequate number of only thirty-six.

Secretary Baker wrote a letter to Dent as chairman of the committee and earnestly asked for the general staff increase. Dent turned him down and later told the committee he had done so. The committee approved his course.

$15,000,000 Off Army's Pay.

The department asked a total of $188,-[illegible] for the general upkeep of the army. The committee allowed it only [illegible]—a reduction of $33,451,169. Of this the sum of $15,000,000 was lopped off the estimate for the pay of the men in the army.

The department asked for $94,362,200 for ordnance supplies—that is, guns, ammunition, etc.—for the actual fighting. The committee awarded it only [illegible]—a reduction of $35,402,200—this in face of the well known fact that the army is substantially without machine guns or modern artillery.

HOSTESS

Miss Danits Will Preside at Jewish Banquet Sunday.

Miss Leah Danits
LASSWELL PHOTO

Miss Leah Danits is to be one of the hostesses at the banquet of the Affiliated Jewish Congress Associations of Chicago at the Auditorium hotel Sunday evening. The speakers will be Jacob G. Grossberg, president of the Jewish Congress Association for the Middle West; Dr. Gotthard Deutsch, Union Hebrew colony, Cincinnati; Judge Hugo Pam, and Dr. A. J. Messing.

CIVIL SERVICE MEASURE KILLED

Springfield, Ill., March 20.—[Special.]—The Democrats won their biggest tactical victory of the session when they killed the bill that civil service reformers claimed would have murdered the state civil service law. By a vote of 12 to 5 the senate committee on civil service ended the life of the Buck bill and by a vote of 12 to 5 the house committee disposed of a similar bill introduced by Representative Sonneman.

Senate Democrats, led by Senator Gorman, voted solidly against the bill, and they were joined by three Republicans.

AGED MAN SLAIN; STEPSON HELD; $1,000 MISSING

Robbery and Revenge Believed Motives for Killing Rosario Manzella.

Robbery is believed by the police to have been the motive that prompted the murder of Rosario Manzella, 63 years old, 1214 Larrabee street. His stepson, Samuel Romana, 1149 Larrabee street, known in the Italian quarter as "The Marine," is held by the Hudson avenue police.

Vengeance also, the police think, may have figured. When Pietra Manzella, the slain man's wife, was buried on Saturday the police say certain of her close kinfolk swore to kill Manzella, who, they declared, had married the woman while he had a living wife in Italy.

Try to Show Suicide.

The murderers attempted to indicate a suicide. The old man's body was found on the floor of his sleeping room in a pool of blood. A rope was knotted in sailor fashion about his neck. Another piece of rope dangled from a rafter, evidently intended to convey the idea that Manzella had tried to hang himself and had broken the cord. The throat had been cut. About it also was tied a handkerchief which bore the initial "M." Forty-one knife wounds were on the man's head and body.

Two knives were found beside the body. A jar in which Manzella was known to have hoarded $1,000 was missing.

Used Two Knives.

"The murderer evidently used two knives, one in either hand, after the fashion of Sicilian feudists," said Lieut. Ernst Mueller of Hudson avenue station.

Romano was arrested in Manzella's house after he had called the police.

VERMONT WOMEN WIN VOTE STEP

Montpelier, Vt., March 20.—The bill granting to women the right to vote under certain conditions in incorporated villages for all town officers except road commissioners, was passed by the senate today. It had previously been passed by the house.

Man of Many Offices Dead.

Davenport, Ia., March 20.—Matt Lamb, city marshal, was found dead in bed today. Heart trouble is given as the cause. In addition to holding the office of city marshal, Mr. Lamb was inspector of weights and measures, food, and smoke, and was well known throughout Iowa.

PHONING FOR WILSON, HELD

Washington, D. C., March 20.—Alexander Gwiazdowski, 31, 510 East Hudson street, Toledo, O., is under arrest today following his attempt to make a telephone engagement with President Wilson. Gwiazdowski said he wanted to show a suit of armor worn by Russian soldiers in the Japanese war. Gwiazdowski was accompanied here by Joseph Klodzieszak, 25. Detectives declared he neglected to bring the suit of armor, but had instead a revolver and 25 cents in cash.

PARENTS WRITE PRAISING SCHOOL ARMY OFFICERS

Change in Carriage and Pride of the Pupils Already Noted.

Beneficial results from the work in military training already have begun to show in the high schools, according to letters of the parents of boys and statements of the principals. A number of parents have sent letters to the sergeants in charge of the training classes or have expressed their apreciation of the results to high school principals.

"We have had only five drills," said Thomas C. Hill, principal of the Fenger high school, "but I have noticed particularly the improvement in two cases. The work in military training has made quite an impression on one boy in personal cleanliness. Since he started the work his face and hands are cleaner and his clothes are pressed and clean, which they were not before.

"Another boy walked in a slovenly manner and stood around like a loafer on a street corner. Now his carriage is erect. He seems to have some pride in himself. It is rather early to get results."

Letter to Sergeant.

Sergt. Alfred Brandt of the Senn high school received a strongly complimentary letter from Hewitt S. Dixon of 1023 Balmoral avenue.

"My son, Marvin Dixon," the letter reads, "reports to me that you deemed it necessary to speak to his class in military training in explanation of the seeming severity of military discipline and that your remarks were prompted by the complaint of some parents that your requirement of such discipline was harsh.

"I think it is a common observation that when some advanced measure designed to benefit a great number is put to a practical test, too often the only appreciable reaction noticeable to those introducing such a measure is the adverse criticism of its opponents, while those who accept its benefits maintain an indifferent silence.

"Command His Respect."

"I believe military training is a very valuable addition to my son's education. Personally you command his respect and have aroused his enthusiasm for the instruction you are giving. I am agreeably aware of an improvement in his physical bearing, which my own suggestions have failed to reach effectively and which I may say also is not accompanied by any evident outgrowth of bloodthirstiness in him.

"Every father ought to encourage in his son the development of physical uprightness and moral respect for and obedience to properly constituted authority. Judging from my son's impression of your methods, I dare say that any criticism of your 'harshness' comes from sources where those virtues are not overdeveloped. As one father directly interested in your work I want to thank you for what my son and I agree is a considerable permanent benefit which he is acquiring from your instruction."

Notice Change in Carriage.

Principals say they have noticed the difference between the carriage of the boys in the military work and those who are not taking it.

"The boys taking military training stand up straighter," said Walter F. Slocum, principal of the Schurz High school. "There is nothing better than the discipline of the military classes, and that, in time, must have its effect on general discipline, even out here, where the boys are unusually well behaved."

James E. Armstrong, principal of the Englewood High school, spoke enthusiastically of the discipline. Capt. Edgar Z. Steever visited the school in the afternoon and complimented it highly. Parents of the boys taking the work have asked to meet Capt. Steever, and a meeting has been arranged for March 30 at the high school.

MARSHALL AND M'KINLEY HIGH CADETS ENROLL

Company Announced at Each Institution Yesterday.

There will be one large company of cadets at both the McKinley and the Marshall High schools. The names of the students taking the course in military training were given out yesterday. Those at the McKinley High school are:

Gus W. Saunders,	Meyer Abram,
Howard Tevis,	Joseph Faber,
Anthony Cappetta,	John McCarthy,
William Boschilli,	Seymour Frank,
Isadore Kaplan,	Harold Plocinsky,
Glenn W. B. Stokes,	John Stoll,
Thomas Olekay,	John Amber,
Martin Mupo,	John Zidek,
Jesse A. Lackman,	Cassius Sterrett,
Paul B. Blum,	Leslie Caskey,
Joseph Allegretti,	Eli Greiger,
Alexander Tenuta,	Maurice Leiberman,
James Allegretti,	Joseph Mann,
Leo Zide,	William Schechter,
Chris. A. Yourell,	William S. Parker,
Maurice Koesack,	Samuel Butcher,
Louis Rosso,	Earl Cowgill,
Carmen Russo,	Sollie Kirsner,
William Abraham,	Joseph Rosenzweig,
Austin Kane,	Louis Golan,
Manford M. Haskell,	Eugene Rossen,
Aleck Abrahams,	Earl J. F. Stein,
George Silverstone,	Sam Shasper,
Myer Matowski,	Frank Capparelli,
Casimir Hoppe,	Maurice Rosenblum,
Max Cohen,	Abraham Sopkin,
Albert J. Horrell,	Louis Luft,
Sam Sharfman,	Joseph Salterelli,
Archelaus Draper,	Milton Elmist,
Julian Aldrich,	Leo La Belle,
B. Norman Bengston,	Meyer Weissman,
John Blondin,	Leon Gordinkel,
Isadore Kaplan,	Simon Bisnco,
Cesar Lipschulch,	Jacob Jacobson,
Joseph Fleischman,	Milton Gordon.
David Goldenson,	

At the Marshall High school those enrolled are:

Isadore Abranovitz,	Victor Martin,
Mayo Andelson,	Homer Mennella,
Abe Anerbach,	James Moore,
Eugene Barnard,	Abe Murnick,
Hyman Bass,	Dalton O'Sullivan,
William Berner,	Samuel Periman,
Ben Bisce,	William Peterson,
Joseph Boller,	Henry Propper,
Leo Burlow,	Ivan Hill,
Harry Busch,	Leon Racusin,
Stuart Cameron,	Hyman Rickover,
Sidney Cohen,	Leonard Rosenblatt,
William Cohen,	Hyman Rosenston,
Philip Cohen,	Sol Sackheim,
Homer Crowly,	Alfred Sangerman,
Edward De Koven,	Bernard Sangerman,
Harold Erickson,	Frank Savoye,
William Friedman,	Walter Savoye,
Samuel Glaister,	Reuben Schanbaum,
Ralph Goldberg,	Abe Schiff,
Sidney Goldberg,	Joseph Schwartzbach,
David Grossman,	Galen Scott,
Justus Harper,	Max Schachter,
Arnold Harris,	Sam Shapiro,
Ivan Hill,	Abner Sideman,
George Hicker,	Daniel Smith,
Hale Hursen,	Edward Stevens,
Louis Jacobs,	Lawrence Stevens,
Wm. Jacobson,	Harry Stoll,
Alan Jenkins,	Mitchell Stone,
Harold Kahn,	Ashton Sumner,
John Hahler,	Albert Tarrson,
Nathan Kanter,	Joseph Voita,
William Kember,	Martin Weisbrod,
Charles Krafft,	Ernest Wolf,
Franklin Lane,	Victor Wolf,
Elmer Lazare,	Ivan Wernes,
Joseph Mandel,	Sidney Misrac,
Daniel Mendelsohn,	Maurice Rosengart.

Sergt. L. H. Cook has charge of the classes at the McKinley school, and Sergt. Harry A. Schoenfeld at the Marshall school.

REFUSE KANTOR HEARING BEFORE GRAFT INQUIRY

The graft investigation conducted by aids of State's Attorney Hoyne abruptly was halted yesterday for a reason which Assistant State's Attorneys Ernest Buehler and Irwin Walker, who were before the grand jury, would not explain.

John Kantor, "real estate expert for the board of local improvements," who had been subpœnaed as a witness, cooled his heels in the Criminal court building, and was then informed he would not be needed. He was told he would be notified if the grand jurors should ever feel they wished to question him.

Mr. Walker and Mr. Buehler were asked if the fact that a man whom it is planned to indict is not allowed to appear before the grand jury had any bearing on Kantor's case, but they would not say. Mr. Buehler said the investigation would be resumed today.

Hyde Park Y. M. C. A. Entertains.

The Hyde Park department of the Y. M. C. A. entertained the Hyde Park Business Men's association and the Hyde Park Men's club last night.

Andrew Lawrence Freed of Glenn's $50,000 Charge

Andrew M. Lawrence, former publisher of the Examiner, was held not guilty of the malicious prosecution of John M. Glenn, editor of the Manufacturers' News, in an opinion handed down yesterday by Judge McGoorty in the Appellate court. This confirms the findings of the Superior court. The action is the result of the procuring of a criminal complaint by Mr. Lawrence against Mr. Glenn, following the publication in the Manufacturers' News of an article intimating that Lawrence had ulterior motives in supporting the legislative commission appointed to investigate the white slave condition in Chicago. The case was dismissed and Mr. Glenn brought a suit for $50,000 against Mr. Lawrence.

WAITER MURDERS ESTRANGED WIFE, KILLS HIMSELF

Charles Navin in Jealous Mania Waylays Her in Home.

Crazed, it is believed, by jealousy, which is said to have been unfounded, Charles Navin, 40 years old, a waiter, shot and killed his wife, Alma Navin, 39 years old, at 1300 North La Salle street last evening and then shot himself in the head. He died early this morning at the Passavant hospital.

Navin, who had married his wife when he was a waiter and she a checker at the Planters hotel, had been separated from her three weeks. She had ordered a lawyer to sue for divorce.

Leave Wives Alone.

In a note found in Navin's pocket he had written this significant line: "Let this be a warning to all men to leave married women alone."

Navin called at the rooming house of Mrs. Helen Keefer, where his wife lived, a few minutes before Mrs. Navin returned from a visit to her lawyer, where she had laid plans for the divorce proceedings. He accompanied her into the parlor. Mrs. Keefer saw him attempt to embrace her and his wife push him away.

"Then there is no other way," he said, and drew a revolver. Mrs. Navin turned and started for the door. He shot her in the back of the head. She ran screaming to a rear room and fell dead. Navin followed and stood for a moment looking down at her. Then he placed the weapon to his right temple and fired. The ambulance of the Hudson avenue police removed him, unconscious, to the hospital.

"A Good Story."

Navin left a diary, the first entry in which was written Monday, a note to the coroner and one to reporters. After directing the reporters where they could find pictures of himself and wife he added: "You boys can now have a good story. All I want you to do is to send a few papers to William Whalen, 315 Hennepin avenue, Minneapolis."

This, it was inferred, was his last touch of jealousy. Whalen, it is said, was his wife's first husband. Her daughter, Eleanor Louise Whalen, it is said, lives with her father in Minneapolis.

The domestic troubles of the Navins had come to the attention of the Court of Domestic Relations. In his diary Navin referred to this.

"After a long night of misery," Navin had written, "I went to court today and they put me through a severe test, but I stood it all, although the doctor told me I was all in. Well, tomorrow will surely tell what fate has in store for me. They have issued a warrant for my wife and will have her in court. Unless something does a cog it is the last chance for us both."

In a note to the coroner Navin asked that his body be cremated and the ashes sent to his brother, G. Navin, Standard building, San Francisco. Navin had been out of work four months.

STATE CHIEFS SUE TO STOP RISK MERGER

Rufus M. Potts, superintendent of insurance for Illinois, and Edward J. Brundage, attorney general, filed a petition for injunction in the Superior court yesterday against the North American union and Fraternal Aid union, insurance organizations. The petition aims to prevent a merger, alleging officers of both companies "have conspired together to unlawfully and fraudulently obtain $228,000 from the North American union" in the form of commissions to be paid to John W. Breytfogle of Kansas City for bringing about the merger. A receiver to take charge of the society's assets and, to govern it under the direction of the court until members can elect supreme representatives to assume management was asked in the petition.

FRAUD SOUGHT IN STATE STOCK INSPECTIONS

Three witnesses said to be inspectors for the state live stock commission will be called before the county grand jury today by Otto Schram and Thomas Marshall, appointed by Attorney General Brundage as special assistants to investigate complaints of gross irregularities in cattle inspection.

In order to probe the activities of the state board Schram and Marshall, who are former assistant state's attorneys, have established headquarters in the state's attorney's office, where they interviewed several prons.

Complaints have been made that cattle raisers have lost large sums by inspectors condemning cattle and selling the meat for food to their own profit, while the owners were paid only for hides and tallow. Other reports received were that cattle which should have been condemned were sold for food, the inspector "receiving a consideration."

1,000 BOYS WANT 1,000 JOBS; MAYOR SETS DAY, APRIL 10

A proclamation setting aside April 10 as "boys' job day" was yesterday by Mayor Thompson. The action was at the request of the Boys' Brotherhood Republic. Last year "boys' job day" helped 718 boys to find positions. This year it is planned to find work for one thousand.

The proclamation says in part:

"At the request of the Boys' Brotherhood I hereby proclaim and set aside April 10 as boys' job day.

"As a means of encouraging the boys in their work I would request that all employers who find it possible assist the boys by informing the organization of any vacancies that may exist.

"The downtown office of the organization is in room 1818 Republic building, telephone Harrison 5170."

Workman Kills Self.

Charles Edberg, a laborer in the Hotel Florence, 11111 Forrestville avenue, cut his throat yesterday and died two hours later.

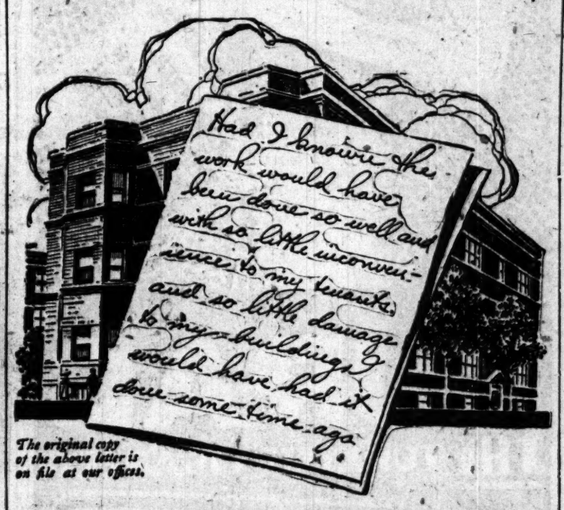

The original copy of the above letter is on file at our offices.

JAMES A. PATTEN BACK OF BIG BULL CORN CAMPAIGN?

Holdings Estimated at from Five to Ten Million Bushels.

James A. Patten, the veteran of many a spectacular campaign on the board of trade, is credited with being one of the principal longs in the present bull campaign in corn, the result of which so far has been to lift prices for this cereal to the highest levels on record.

Mr. Patten's holdings of May corn are estimated at from 5,000,000 to 10,000,000 bushels, most of which is understood to have been accumulated at below the dollar price. Yesterday May corn sold at $1.12¾, but reacted a little from the top.

Adds to His Lines.

According to the opinion of corn traders who have watched recent operations in the market closely Patten has added to his lines several times in the last few weeks, and that so far he has not been a big seller. It is understood also that many big Chicago financiers are also long corn with Patten, and that the aggregate holdings are large.

At last night's closing prices it is estimated that Patten has paper profits of at least $500,000 and that other holders who started buying corn about the same time he did also have big winnings.

Eastern Holdings Large.

In addition to the Patten holdings there is a big long interest in May corn, supposed to be for eastern speculators.

Herbert Blum, a local trader, has been credited with being the largest long outside of the Patten and eastern holdings, with the exception of the Armour concern. Blum was credited with selling corn yesterday, taking profits on at least a part of his line, and his winnings on the last advance in corn are placed at upward of $100,000. Blum has been one of the big winners also in wheat and in the provisions market.

Half of Normal.

With an immense long interest stocks of corn in all positions in Chicago are about 5,000,000 bushels, or about half the normal stock, and the bulls are of the opinion that a large part of this will be shipped east at the opening of navigation. The rail situation has prevented big shipments east the last few weeks.

Bulls in corn have also been helped by the extraordinary advances in hogs and provisions. Live hogs sold yesterday at Chicago at $15.20 per hundred pounds, the highest point of the year, and provisions prices also touched new high marks for the season.

Will Ask That Appeal of Mrs. Matters Be Dismissed

Attorney Robert P. Burkhalter will appear before Judge Matchett in the Circuit court this morning and move that the appeal of Mrs. Anna Dollie Ledgerwood Matters be dismissed. Last May a jury in Judge Thomson's court returned a verdict declaring Mrs. Matters guilty of conspiracy in producing a spurious heir so that she might obtain the greater part of the $200,000 estate of Fred Matters, her husband, a wealthy motion picture manufacturer. She was given until Nov. 1, 1916, to make her appeal, but has failed to do so.

MAYOR GIVES $1,000 TO START GARDEN FUND

Says He's Opposed to Politics Entering Movement.

Mayor Thompson yesterday gave $1,000 for gardens and designated a portion of his offices in the city hall for use as a central garden bureau. Politics will not be allowed to enter into the movement, the mayor said.

It was reported that an attempt was being made to use the garden movement to obtain an appropriation for the public welfare department, of which Mrs. Louise Osborne Rowe is head, though she serves without pay.

The mayor said he would take no steps to have Mrs. Rowe made chairman of the garden executive committee.

Luncheon Tomorrow.

Plans for the opening of the garden bureau will be made tomorrow noon at the Chicago Athletic club at a luncheon presided over by Prof. Perry G. Holden.

"It looks as if this garden campaign will be unusually successful," said Prof. Holden. "I will aim to make it plain at Thursday's luncheon that the cultivation of every spare inch of soil in the city means much to the future of Chicago.

"There must be backing of the big commercial interests first, but the real work must be done by the children, men, and women who are willing to give a little of their time every day to making things grow."

Want $10,000 Fund.

With Mayor Thompson's $1,000 as a start an effort will be made to raise $10,000, a part of which will be used to maintain the bureau in the city hall and another portion for an exposition of garden truck at the close of the harvest season. It is also planned to give several prizes to stimulate interest among home gardeners.

The International Harvester company will place machines at disposal of the garden bureau.

Two Men Rob Butcher in Front of His Home

Joseph Strauss, butcher at 874 East Sixty-third street, was robbed by two men last night in front of his home at 5600 Sputh Park avenue of the day's receipts of his business and a diamond ring valued at $150.

CIVIC WORKERS FAVOR BILLS

Three bills which will come up for discussion at house committee hearings in Springfield today were indorsed yesterday by the Illinois committee on social legislation, an organization composed of delegates from civic and philanthropic organizations. The bills provide for suppression of indecent shows by injunction and abatement; city zoning, and the licensing of social service enterprises as "a defense of the public against the solicitations of fraudulent and unworthy agencies."

Policeman Dies from Fall.

West Park Policeman James Farrell died in the Garfield Park hospital yesterday of a fracture of the skull suffered a week ago when he fell in Garfield park.

OFFICIAL WEATHER REPORT.

Place of observation.	Temp. 7 p. m.	Highest today.	Lowest last night.	State of weather.	Direction of wind.	Precipitation 24 hours.
March 20, 1917. 7:00 p. m. Central time						
Eastern states—						
Albany	38	44	14	Clear	S.W.	...
Atlanta	56	66	48	Rain	S.W.	...
Boston	40	42	18	Clear	S.W.	...
Buffalo	32	40	24	Clear	W.	...
New York	50	52	22	Clear	S.W.	...
Philadelphia	52	58	28	Clear	W.	...
Pittsburgh	52	54	30	Cloudy	W.	...
Washington	60	64	30	Fair	N.W.	...
Gulf states—						
Abilene	78	86	56	Clear	S.W.	...
El Paso	72	74	50	Clear	W.	...
Galveston	68	72	60	Cloudy	S.E.	...
Jacksonville	66	76	54	Clear	S.E.	...
Miami	72	74	68	Clear	S.E.	...
New Orleans	72	78	60	Cloudy	S.	...
San Antonio	82	86	60	Clear	S.	...
Tampa	70	78	54	Clear	S.W.	...
East central states—						
Cairo	58	62	46	Cloudy	S.	.08
Chicago	51	54	35	Cloudy	N.W.	...
Cincinnati	56	60	40	Cloudy	N.	...
Cleveland	44	46	34	Fair	W.	...
Detroit	46	50	34	Clear	N.W.	...
Grand Rapids	40	44	34	Clear	W.	...
Indianapolis	50	56	40	Rain	N.W.	.02
Madison	40	44	30	Clear	W.	...
Marquette	26	32	24	Clear	S.E.	...
Memphis	60	66	50	Cloudy	S.	.08
Milwaukee	38	46	34	Clear	E.	...
Nashville	60	64	48	Cloudy	S.	...
Peoria	48	54	30	Cloudy	S.	...
Ste. Marie	24	28	22	Clear	N.W.	...
Springfield, Ill.	44	50	38	Cloudy	E.	...
West central states—						
Bismarck	38	40	22	Clear	W.	...

OFFICIAL WEATHER REPORT.

Davenport	50	54	32	Clear	N.W.	...
Des Moines	50	54	34	Cloudy	E.	...
Dubuque	42	46	32	Clear	N.W.	...
Duluth	34	38	24	Clear	S.W.	...
Kansas City	42	44	24	Cloudy	N.	.02
Oklahoma	66	76	50	Clear	N.	...
Omaha	54	58	32	Clear	S.	...
St. Louis	46	52	44	Rain	N.E.	...
St. Paul	30	40	22	Clear	S.	...
Wichita	66	80	46	Clear	N.E.	...
Mountain states—						
Boise	34	40	24	Clear	W.	...
Cheyenne	34	40	28	Clear	W.	...
Denver	44	54	28	Clear	W.	...
Phoenix	74	75	44	Clear	W.	...
Salt Lake City	42	44	30	Clear	N.E.	...
Santa Fe	48	52	30	Clear	N.W.	...
Yellowston Pk.	24	32	16	Snow	S.	...
Pacific states—						
Los Angeles	56	62	48	Clear	S.W.	...
Portland, Ore.	42	44	38	Rain	S.W.	.36
San Francisco	54	58	46	Clear	N.W.	...
San Diego	58	60	50	Clear	W.	...
Spokane	32	36	28	Snow	S.W.	.04
Canadian—						
Calgary	30	36	22	Clear	N.W.	...
Medicine Hat	34	36	...	Fair	S.W.	...
Montreal	18	24	6	Snow	W.	.20
Quebec	18	18	—2	Snow	N.E.	.38
Toronto	34	34	24	Clear	W.	...
Winnipeg	30	36	18	Cloudy	N.	...

LATIN WHILE YOU WAIT: In Dubio: Damfino.

The Most Famous "Off" in Russia Now Is All Off

THEY DO NOT MIX A-TALL: Blondes and Brunettes.

THE GUMPS—THEY STILL HAVE A HOME FOR A FIRST CLASS MAID.

BOXING FORCES POOL STRENGTH TO PASS BILL

Conference Called in This City to Draw Up Composite Measure.

"TRIBUNE" DECISIONS

"Tribune" fight decisions are:
At Boston—Joe Egan beat Mike O'Dowd [12].
At McKeesport, Pa.—Harry Grob knocked out Tommy Corigan [5].
At Cleveland—Gene Delmont and Toughey Hauser fought a draw [10].
At New York—Gus Christie beat Buck Crouse [10].
At New York—Bob Devere beat Jim Flynn [10].

(BY A STAFF CORRESPONDENT.)

Springfield, Ill., March 20.—[Special.]—Proposals for a boxing bill became brighter today through an agreement reached by all the conflicting interests and bill introducers to throw their product into the discard and pass up to a subcommittee of the house license committee the job of drawing a compromise measure.

This subcommittee consists of Representatives Boyer, Marcy, Vice, Epstein, and Timothy D. Murphy. Representative Boyer has called a meeting of this subcommittee for 3 o'clock Saturday afternoon at Hotel La Salle.

One Good Chance for Bill.

"This is the one good chance that remains for the enactment of a boxing law in Illinois," Representative Boyer said. "We expect to invite sporting editors of all the Chicago newspapers and representatives of the Chicago Athletic, Illinois Athletic, and Mystic Athletic clubs to sit around a table and try to get a bill that will suit everybody. If we can get that sort of a bill there is an opportunity to pass it."

Senator Denvir's bill is in the senate in second reading and he proposes to let it remain there until after the house subcommittee has had a try at the proposition.

PLAN FINDS FAVOR.

The action at Springfield is in line with recent editorial suggestions in the sporting pages of THE TRIBUNE. In the opinion of sport followers, it is the only means by which legislation favorable to boxing possibly may be secured. Properly safeguarded and restricted, legalized boxing is expected to find many friends in both branches of the state legislature.

"GET FIT" STUNTS ARMY PRELUDE, PLAN OF BOXER

BY RAY PEARSON.

Want to prepare to fight for your country?

If you do, you need to be in condition. Perhaps there isn't any one who knows more about what condition means than Charley White, Chicago's lightweight championship aspirant, more familiarly known in pugilism as the left hook artist. White is a stanch advocate of "preparedness," and he believes there are many young men in Chicago who are physically unfit to enlist in case this country becomes engaged in war. With this belief in mind, White has decided to do something on his own hook for his adopted country.

What White intends to do is this. He wants to take all aspirants for army service in hand and put them through a course of training somewhat similar to that of a boxer. This method, he feels sure, will bring about the results sought and at the same time provide more men to battle if war develops.

White's first step would be road work. White then would have the young men report at a local boxing gymnasium where they would go through the ordinary routine of the boxer in training for a contest. This would not of necessity mean that the future soldier would have to don the gloves. That part of it could be eliminated.

Mike Collins Regains Services of F. Fulton

Madison, Wis., March 20.—Fred Fulton, the Rochester (Minn.) heavyweight, was defeated in a decision handed down here today from taking part in a boxing bout under any manager other than Mike Collins.

The decision was made by Judge Thompson in a county court in a suit brought by Collins to enforce the terms of a contract signed by him and Fulton. Collins was upheld by the judge.

Fulton was ordered to pay Collins $300 and the costs of the case. The boxer is now in New York.

Gov. Whitman Backs Bill to Kill Fights in N. Y.

Albany, N. Y., March 20.—The Slater-Davis bill, designed to make boxing in New York state unlawful, introduced at the request of Gov. Whitman, today was reported favorably by the assembly codes committee. Gov. Whitman will use every means at his command to compel the passage of the repeal bill.

Joe Burman, Challenger of Star Bantamweights

New York, March 20.—[Special.]—Joe Burman, the brilliant bantamweight boxer from Chicago who has shown more skill in the short time that he has been boxing as a professional than all the rest of the lads in his class, is out with a challenge to fight Kid Williams, Jimmy Ertle, or Pete Herman, or all three of them, for the title.

In the Wake of the News

RING W. LARDNER

OUR OWN MARQUISE.

[Copy Written: 1917: By the Wake Co.]

SIR SWEDE RISBERG, who is attempting to win a permanent position as shortstop at the estate of Charles, Earl of Comiskey, is not related, as many believe, to Sir Ivan Olson, son of Sir Old Man Olson, who (Sir Ivan) may be said to have participated to a certain extent in the world's series (October, 1916) between the Borough of Brooklyn and the ancient town of Boston, in the régime of the Lord Mayor Curley, who is no kin of the Earl Curley Wolf, which frequently appears in sheep's clothing.

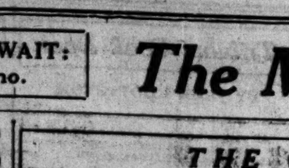

The present Earl of Risberg is, next to Sir Zeb Terry, who, on account of his experience is likely to be used in the position which George, Earl of Davis, and Sir Lee Ford Tannehill formerly occupied with such signal honors that they are still spoken of in terms of the highest respect among the common people of the South Side, but who (Sir Zeb) is said to be frail physically and unable to stand the wear and tear of a grinding campaign,—senior heir to the berth, the last regular occupant of which was the Earl of Weaver, whose preference was always for third base and who, probably, most likely, would have been used there from the beginning had not Lady Lena Blackburne fallen off her horse in a basketball tilt on her parents' country estate in New Jersey, and sprained her knee, besides having been handicapped by inability to peg the pill any way save straight overhand, a defect fatal in a shortstop, who is bound to lose valuable time on slow hit ground balls if he has to throw from an erect posture, for the most efficacious shortstops of the present encumbancy must be able to heave the old marble from any position, must, in fact, have the underhand throw, while on the run, down Sir Pat, Earl of Glasslough, County Monaghan.

* *

Lord St. Rowlands, lord lieutenant of the county Dubuque and present holder of the high office of manager of the order of the White Sox, successor to Sir James Callahan, who has assumed the managerial reins at Pittsburgh and is now getting his ball club in shape "somewhere in Dixie," and who was up against it last season because of some weak spots on his team, but hopes to make a better showing this year, though at this distance it appears almost impossible for him to be in the running for the pennant because of the increased strength of the Giants and Cubs and the known class of Philadelphia, Boston, and Brooklyn, the last named of which is expected to be even better than in 1916, when it was good enough to win one game out of five from the champions of the American League, firmly believes that one of the three candidates, Sir Swede, Sir Zeb, or Baron Bruce Hartford, will effectively fill the gap at shortstop, and that as Sir Chick Gandil has enlisted as candidate for first base, which has been more or less weak ever since Sir Jiggs de Donahue gave out, the order of the White Sox have almost an even chance for the flag, as the pitching staff looks strong, Baron Schalk is a tower behind the bat, the Earl of Weaver and Sir Edward Trowbridge Collins are, probably, as good as, if not better than, any men in the league playing their positions, and Barons Jackson and Felsch are valuable ginks, while there are innumerable candidates for right field.

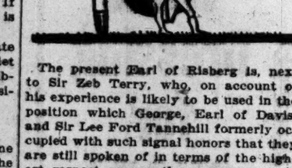

Lord St. Rowlands is of the family of St. Rowlands that was founded by one of Cromwell's captains, who received the ancient barony of Peoria, beautifully situate on the Illinois river.

LAWMAKERS SEE CUBS POUND OUT 5 TO 2 VICTORY

TOO HOSPITABLE!

Sacramento, Cal., March 20.—Manager Mitchell was asked today his opinion of California as a training place and replied about as follows:

"The climate has been swell, all that one could ask; the ball diamonds are fine, and the hotels are good, but I cannot figure out a way to train a ball team with so many entertainments by chambers of commerce, with their smokers, hot weinies, enchalada, and musty beer."

BY JAMES CRUSINBERRY.

Sacramento, Cal., March 20.—[Special.]—In the presence of Gov. William Stephens of California and staff and a grand stand full of legislators, Chicago's Cubs played some bangup baseball and thrashed the Frisco Seals soundly, 5 to 2.

The Seals, who are training here, promised the townfolk and state officials one big day, so they brought the Cubs up to show off. Contrary to expectations, the Cubs did display some big league stuff and satisfied the populace.

Rush Lunch to Parade.

It was quite a day of entertainment, but a poor day of training. The Cubs didn't arrive until 12:30 and had to grab lunch and get into uniform in half an hour to appear in the parade. They paraded in autos over all of the city and part of the country, and reached the ball yard with only a few minutes left for practice before the game.

Things were further delayed when the governor and other big guns did baseball stunts on the diamond for the benefit of a corps of movie men. A silver cornet band played between innings and the crowd of about 4,000 yelled until it was hoarse.

Saier Hits as of Old.

Phil Douglas and Claude Hendrix turned out some sturdy pitching, which was the main reason for the victory.

Vic Saier was the batter, driving in a pair in the fourth with a triple and dashing home himself on a sacrifice fly. Later Vic drove one over the right wall for a homer.

Steve Yerkes was badly spiked on the hand in the fifth by Maisel and had to retire.

Back Seat to First Robin; Baseball Here Sunday

The Junior Baseball league held its regular weekly meeting last night at the Briggs house. The officers elected follow:

Frank Ragen, president; H. Idings, vice president; Johnny Enders, secretary-treasurer; Ed Miller, sergeant at arms.

Baseball will come into its own next Sunday, weather permitting. Three practice games were booked, as follows:

Eagle P. C. and Sir Victors, at Forty-sixth avenue and Fullerton; Hartford Juniors and Stewart-Warners, at Hamlin park, Barry and Robey street; Illinas and Emerald A. C., at Forty-eighth and Fullerton avenues.

Cub Colts Win in Tenth; Beat Imported Twirler

Gilroy, Cal., March 20.—[Special.]—Sheckard's Cubs Colts got even with Tom Hickey of Santa Clara college when they beat him, 4 to 2, in a ten inning game at Hollister. Tom was imported from Santa Clara to do mound duty and pitched a great game. Score:

Cubs No. 2....	0	0	0	1	0	0	0	0	1	2	—4
Hollister.....	0	0	2	0	0	0	0	0	0	0	—2

Batteries—Eaton, Zabel, and Dillhoefer; Le Claire, Hickey, and Thurber.

Rickey Signs Contract as President of New Cards

St. Louis, Mo., March 20.—Branch Rickey, business manager of the St. Louis Browns, announced this afternoon that he had signed a three year contract as president and business manager of the St. Louis Nationals. It is understood his salary will be $15,000 a year.

Stars of Maroon Teams Victims of Measles

Just when University of Chicago rooters were getting real hilarious over two prospective Big Nine championships in track and swimming at Evanston this week, the Midway jinx handed out a punch yesterday. Glen Tenney, star miler, and Capt. Franklin Meins of the swimming team, are sick with measles. Half Miler George Otis also may be out with ptomaine poisoning.

Exhaust Echoes

by Sheppard Butler

JOHN W. MAGUIRE, Chicago branch manager of the Republic Rubber company and a "fixture" in its organization since 1906, is preparing to embark on a new venture. He will have charge of the Brunswick-Balke-Collender company's tire branch, directing production of the new Brunswick tire, which the firm is preparing to market on a large scale. Mr. Maguire has long been one of the most active men in Chicago automobile affairs. He is vice president of the Chicago Automobile club and headed the "opposition ticket" a few weeks ago in the Chicago Motor club's hotly contested election.

* *

Former Judge Adelor J. Petit also figures in the motor news of the moment. He is at the head of a company now in process of formation which is reported to have obtained motor truck rights from the General Engineering company of Detroit, manufacturers of the new Doble steam car. This is the first intimation given in the automobile world that Abner Doble's revival of the steam engine, which uses kerosene as fuel, is to be applied to commercial vehicles. The pleasure car is to be ready for distribution in the fall.

* *

A compilation of the 1916 registration figures in all the states indicates that there were 3,541,738 motor vehicles in use in the United States at the close of the year. This is one machine for every twenty-nine persons, as against one for every forty-two persons in 1915, the gain for the year having been 44 per cent—an amazing growth, if any one should ask you. New York is still first among the states, but Ohio has taken second place away from Illinois, leaving us third in the list. Pennsylvania is fourth, California fifth, Texas sixth, and Iowa seventh.

* *

Thirty-two service stations for Ford owners have been established in various parts of Chicago by the Ford Motor company. Heretofore adjustments and repairs have been made at the assembly plant on the south side. Under the new plan each of the thirty-two agents in the city has been provided with special mechanical equipment and specially trained workmen, so that now about all one has to do is to drive his Ford around the corner to be treated for what ails it.

* *

"Double six" is now announced as the official title of the new twelve cylinder Kissel. Deliveries in limited quantities are beginning, the factory producing about five a day.

* *

The petrol control committee of London has warned English motorists that after April there may be no petrol at all on the island. Investigation has proved the shortage to be even greater than the committee anticipated. Petrol, as you doubtless know, old top, is British for gasoline.

* *

Prosperity note—The net income of the Willys-Overland company for 1916 was $17,529,689.

HARRY GILMORE'S OLD RIVAL DEAD

Detroit, Mich., March 20.—Sam C. Bittle, former star bare knuckle fighter, ball player, saloonkeeper, and philanthropist, died today at his home here after an illness of three years.

Bittle won a great battle from Harry Gilmore of Chicago on Harsen's Island, Lake St. Clair, back in 1886, in one of the bloodiest battles in the history of the ring. Bittle won at the end of the twenty-sixth round, when he sent Gilmore down for the count with a blow on the jaw.

Harry Gilmore was surprised last night to learn of the death of Bittle. "It was a great battle that we fought on the turf," he said. "The contest took place on May 28, 1886. We fought at catchweights, Bittle being a middleweight, while I weighed 127 pounds. We wore plain kid gloves with the fingers cut off and had spiked shoes on our feet. When I saw that he outweighed me before the bout I endeavored to make it a contest under London prize ring rules, but he insisted on the Queensberry code and had his way. Bittle stood 5 feet 11 inches and I measured 5 feet 6½ inches. He defeated me with a crack on the jaw in the twenty-sixth round. After the defeat I made many efforts to get another match with him, but he always refused. The last time I saw him was ten years ago in Detroit. At that time he weighed over 200 pounds.

TITLE TO WHITES, WHO BEAT BLUES AT CAMP OF SOX

"I OPEN"

Mineral Wells, Tex., March 20.—Dominoes being the "indoor pastime" of Texas, the White Sox have been thoroughly initiated into its scientific possibilities here. Dolly Gray was one of the late initiates. Today in a close four handed game he became excited at the prospect of winning and as he played his last piece yelled "I open" instead of the conventional "Domino."

BY I. E. SANBORN.

Mineral Wells, Tex., March 20.—[Special.]—Whites and Blues had their final scrap of the year today, and the Whites won, 9 to 4, giving them the championship of Palo Pinto county by an easy margin.

Tomorrow is get-away day for the regulars, and they will not see their Blue teammates again until the season opens. Then there will be several faces missing from the ranks of the Goofs. The men whom Manager Rowland picked finally for the Houston trip, and from whom he expects to get his first line of defense, barring pitchers, are:

Schalk, Lynn, and Jenkins, catchers; Gandil, Jordan, E. Collins, Weaver, and Risberg, infielders, Jackson, Felsch, Liebold, and Eldred, outfielders; Faber, Russell, Cicotte, Wolfgang, and Williams, pitchers.

Hurling Job for Danforth.

Danforth will be taken along to pitch part of the games against the college at Georgetown on Thursday, as he lives close by, but will be sent back to the Goofs from there.

It looks as if the manager was planning a right and left handed team as far as possible, so as to get away from the steady stream of southpaws whom the White Sox were compelled to face last season on account of the number of left handed swatters in their ranks. Of the outfielders selected tentatively, Jackson and Liebold bat left handed, Felsch and Eldred right handed. Of the infielders, Gandil and Risberg bat right handed, Jourdan and E. Collins left handed, while Weaver bats either way.

Schellenbach Promising.

In today's game Scott and Schellenbach pitched for the Blues against Danforth and Wolfgang for the Whites. Schellenbach looks to be the best of the young pitchers obtained by the dragnet this year, although he is a youngster without previous experience. He is tall and strong for his age and has a lot of stuff, but did not know how to use it when he came here. He has learned so rapidly both Manager Rowland and Coach Gleason have hopes that he will develop into a great slabman with time.

Ridgemoor Members Meet to Pick Clubhouse Site

Ridgemoor members will meet tonight at Winona hall to select a definite position of the new clubhouse. The choosing of a site is essential because of future development of the club. A vote to increase the allowance for the clubhouse from $40,000 to $50,000 also will be taken.

K. C. Basket Teams to Meet.

Two games are scheduled in the northwest division of the K. C. basketball league at St. Alphonsus gym. Tonti meets Marquette council in a game which cannot displace the former as champion and De Soto battles Barry for a tie for second honors.

Turf Dope

HOT SPRINGS RESULTS.

First race, 3 year olds, 5½ furlongs—Thursday Nighter, 108 [Haynes], 4 to 1, 8 to 5, 4 to 5, won; Pinager, 104 [Buxton], 5 to 1, 3 to 1, even, second; Alert, 106 [Obert], 7 to 2, 6 to 5, 3 to 5, third. Time, 1:08 2-5. James G., Innocent Ines, Patapsco, Woodley, Molly Maguire, Nepotism, Sir Oliver ran.

Second race, 4 year olds, 6 furlongs—Norman, 110 [Kederis], 8 to 5, 4 to 5, 1 to 3, won; Subject, 108 [Crump], 9 to 5, 4 to 5, 2 to 5, second; El Sabio, 113 (Gugel), 30 to 1, 10 to 1, 5 to 1, third. Time, 1:14 1-5. San Jose Belle, Ray T., Cassie Bright, Jim Winn, Dienero, Greyfoot, Little Jane, Uncle Mun, Mintanka ran.

Third race, 3 year olds, 1 mile—Dan, 107 [Crump], 7 to 5, 6 to 5, 3 to 5, won; Dr. Prather, 110 [Borel], 3 to 1, even, 2 to 5, second; Sybil, 105 [Carroll], 6 to 1, 2 to 1, even, third. Time, 1:40 4-5. Specter, Thirst, Hazel Nut, Rhymer ran.

Fourth race, 3 year olds, 6 furlongs—Brumley, 105 [Haynes], 7 to 5, 3 to 5, 1 to 4, won; Panzareta, 112 [Kederis], 7 to 2, 6 to 5, 3 to 5, second; Jack O'Dowd, 105 [Crump], 4 to 1, 7 to 5, 1 to 2, third. Time, 1:12 1-5. Cane Run, Wiseman, Uncle Hart, Robert Bradley, Mars Cassidy ran.

Fifth race, 4 year olds, 1 mile and 70 yards—Petit Bleu, 110 [Molesworth], 9 to 2, 8 to 5, 4 to 5, won; Plaudito, 105 [Merrimee], 7 to 2, 6 to 5, 1 to 2, second; Prime Mover, 115 [Hanover], 8 to 1, 3 to 1, 6 to 5, third. Time, 1:46 2-5. Little Bigger, Lady Worthington, Mary Estelle, Rose Irvine, and Huda's Brother ran.

Sixth race, 4 year olds, 1 mile and 70 yards—Balgee, 114 [Hanover], 7 to 5, 1 to 2, 1 to 4, won; Bolala, 112 [Cooper] 10 to 1, 4 to 1, 2 to 1, second; Semper Stalwart, 108 [Molesworth], 10 to 1, 4 to 1, 2 to 1, third. Time, 1:45 2-5. Little Bigger, Lady Worthington, Mary Estelle, Rose Irvine, and Huda's Brother ran.

HOT SPRINGS ENTRIES.

New York Telegraph selections:

First—Fleuron II., Miss Shot, Smuggler.
Second—Ting-a-Ling, Gordon Russell, Greenwood.
Third—Signorette, Kitty Cheatham, Sir Richard.
Fourth—Hanovia, Thornhill, Aldebaran.
Fifth—Charley McFerran, Mud Sill, Progressive.
Sixth—Pinche, Buzz Around, Little String.

First race, 3 year olds, maidens, 1 mile—Miss Shot, 98; Adalante, 103; Cassie Bright, 104; Class A, 105; Woodley, 105; Smuggler, 109; Zudora, 109; Fleuron II., 109; Eita's Charm, 111.

Second race, 3 year olds, 6 furlongs—Busy Joe, 104; Greenwood, 114; Miss Kruter, 112; Arch Plotter, 111; Ting-a-ling, 114; Brisz, 107; Gordon Russell, 118; Luke Mac, 111; Othello, 110; Pockichoe, 108; Vorne, 114.

Third race, 3 year olds, 6 furlongs—Rhymer, 109; Peachie, 106; Hester Smith, 104; Persuo, 109; May Star, 99; Kitty Cheatham, 109; Sir Richard, 106; Mico Girl, 104; Taxi, 104; Elizabeth Thompson, 99; Ex-Sheriff, 96; Signorette, 106.

Fourth race, 3 year olds, 1 1-16 miles—Woodstone, 104; Hanovia, 115; *Aldebaran, 115; *Julia L., 106; Thornhill, 110.

*Livingston entry.

Fifth race, 3 year olds, 1 1-16 miles—Tootsie, 90; Progressive, 108; C. McFerran, 107; Jack Harrison, 105; Mabel Dulweber, 104; Quiz, 99; Mud Sill, 111; Kneelet, 106; Virginie Dot, 105; Industry, 104; Emma Stuart, 103; Mikifula, 124.

Sixth race, 3 year olds, 1 mile and 70 yards—Petlar, 106; Little String, 115; Zim, 110; Alexander Getz, 108; Sosius, 107; Buzz Around, 108; Pinch, 112; Wadsworth's Last, 110; Yermak, 108; No Manager, 109.

St. Simons Church Team Captures Track Meet

St. Simon's church athletes won the annual indoor meet of the Episcopal league of Cook county, nosing out Church of the Redeemer boys in the last event at Central Y. M. C. A. last night. St. Simons gathered 34 points to the second team's 31. S8. Peter and Paul was third with 17. Six teams competed, but three were unable to capture points. Arthur Kohtz of St. Simons won all the senior events.

PENFOLD AND RIVEST BOWL TO 9TH PLACE IN A. B. C. TOURNEY

Grand Rapids, Mich., March 20.—Three days of breaking world's records were followed today by slower work of minor events in the American Bowling congress tournament. The best attacks came in the doubles, where new ninth and twelfth place holders appeared. Chicago set the pace in the two man event when Ted Penfold and Joe Rivest dropped 1,247 in an errorless series. High individual score of the day was made by J. Lehner of Pittsburgh, Pa., who counted 632. Chicago scores:

DOUBLES.

T. Penfold-J. Rivest	1,247
J. Heuring-J. Ryan	1,161
T. J. Kelly-Al Tocmmeli	1,154
T. Fojut-F. Kafora	1,165
F. Wagner-A. Faber	1,145
C. Blind-C. Hanert	1,135
F. Molden-F. Behrendt	1,099
W. Fuhl-R. Schmidt	1,086
J. Zabs-A. Wilkowski	1,082
E. Vollmar-G. Kleuskens	1,080

SINGLES.

W. B. Carey	630	E. Gordon	570
F. Wagner	621	J. D. Russell	569
G. Kleuskens	591	W. Tornquist	565
T. Fojut	584	A. Faber	563
R. Schmidt	582	O. Lundberg	563

Miss Rosenthal Defeats Mrs. Hurd in Match, 2 Up

Pinehurst, N. C., March 20.—Miss Elaine Rosenthal of Chicago defeated Mrs. Dorothy Campbell Hurd of Pittsburgh, 2 up, in a match played over the championship course at Pinehurst. Miss Rosenthal took 89 and Mrs. Hurd 92.

AT THE BILLIARD ROOMS.

Carom won the rapid fire tournament at Petersen's, Harker, Brown, and Kaye finishing as named.

Otto Reiselt of Pittsburgh will meet Joe Capron in an Interstate league game at Bensinger's Monroe street room tonight.

Leffingwell opened his three cushion tournament, Gallaher defeating Paul, 35 to 33, and Gross winning from Smith, 35 to 30. Burton and Quitmeier tonight.

Shea and Guerolli [43] defeated Roberts and Juul [43], 43 to 33, in 55 innings at Mussey's. Tonight Daniels and Rahn play Ehlen and Forrest. In the English tournament Wood defeated Barnes, 400 to 233.

Frank White again showed his class by defeating Charley Le Gros, 50 to 40, in 61 innings in their Chicago Billiard league match at Fraser's room. Le Gros had high run of 4. White getting a 3. Ward and Kleicher will play at Rowe's room tonight.

Other scores:

Medill Banatms	18;	Hyde Park	10.
Bowen Bantams	23;	Wendell Phillips	0.
Bowen Lightweights	28;	Wendell Phillips	7.

LOCAL BASKETBALL.

Wilson Questions, 29; Sacramento M. E. Savages, 22.
Community M. E., 46; Ulou Avenue, 14.
Community [105], 8; Union Avenue [105], 6.

THREE CUSHION LEAGUE.

Toledo, O., March 20.—[Special.]—Charles McCourt of Cleveland defeated Hoah Real, 50 to 33, in 69 innings. McCourt's high run was 4, Real's 3.

Milwaukee, Wis., March 20.—[Special.]—Charles Ellis defeated Otto Reiselt, 50 to 42, in 53 innings. High runs: Ellis, 7; Reiselt, 6.

FASHION'S BLUE BOOK

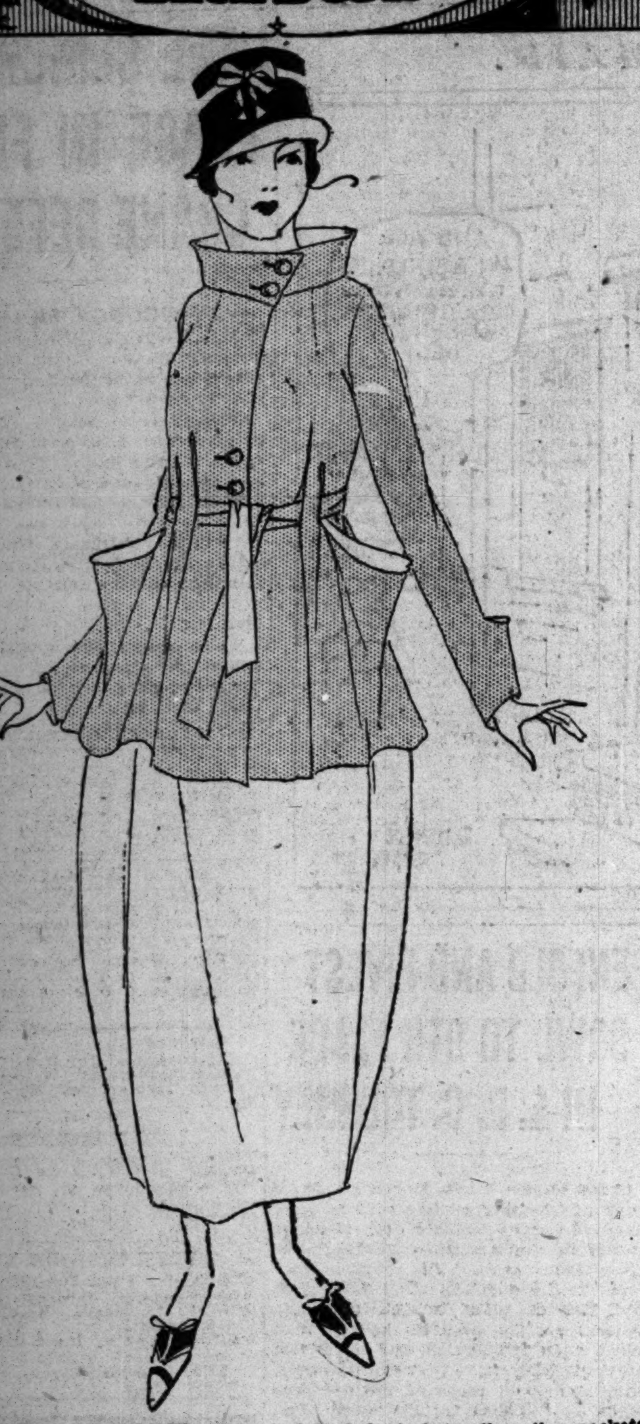

BY CORINNE LOWE.

NEW YORK.—[Special Correspondence.]—Any woman who cherishes the secret longing to be noticed finds no trouble this year. Every day the sports costume becomes more and more hectic. For instance, the other day one saw a hat with the design of the khaki-kool crown outlined by brick color thread—just as though any khaki-kool design was not enough in itself.

Then there is the present tendency of suits to combine skirts of figured material with coat trimmed in the design of the skirt. In evidence of the last named style, a black gabardine suit will flaunt a skirt covered with an allover embroidered pattern of tiny rosebuds and the jacket cuffs, collar, pockets and girdle will gather those rosebuds while they may.

The coat worn with the white serge skirt is one of the features towards which the fashion artist directs a great deal of color ammunition. Here, drawn today, is a variant of the velvet coat so often worn with the white serge skirt. Of cerise colored duvetyn, this brilliant coat takes for its lining that soft gabardine known as kidskin cloth. The color of this lining is white and, like all the wraps of this season, the coat finds half a dozen ways to show it. Prominent among these is the glimpse afforded by the pockets, which are achieved by a flop of the material and which produce the cornucopia effect.

Real Love Stories.

William Goes Away.

The Tribune will pay $5 for every real love story published. If you know one, submit it. Address Doris Blake, The Tribune, Chicago. No manuscripts returned. If you have a perplexing love affair upon which you need the counsel of a friend, write Doris Blake. Send stamped, addressed envelope if you wish personal reply.

MY grandfather was a queer character. After having learned the trade of miller he left the city for a three years' tramp "to see the world." This all young men did before they were allowed to establish themselves in business in their home city. Before leaving my grandfather engaged himself to my grandmother—the mayor's daughter—and she promised to faithfully wait for him.

Now, my home city is one of the oldest towns in that province in Germany, it having been founded some time in 1300 by "King Albrecht, the Bear." It is protected by a thick stone wall against possible invaders, which encircles the city, and was said to be so thick that four horses could stand on it side by side—the way of measuring at that time. When my grandfather returned to the city after his three years' absence he was seen by several acquaintances passing out of the city sitting on a stone just outside the wall gate, seemingly in deep meditation, his head bowed and his knapsack and stick before him in the sand. They passed by him without his noticing them. Finally one of his old time friends came by, who spoke to him.

"Hello, William," he said, "back again?"

"Yep."

"Presume your bride will be happy to see you."

"Yep."

"Come on in the city with me. Presume you're going to establish yourself in business now, hey?"

"Don't know yet." So saying, my grandfather got up, took his stick and knapsack, and, turning his back to his friend, walked away in the direction leading from the city.

The friend, upon seeing the bride's father and others, told of having seen William and of their conversation. The bride merrily prepared to receive him, and every one waited for him. Days and months passed, and William did not arrive. The bride wept, the father was mad. Seven years passed and not a sign from William. Many a time they tried to persuade my grandmother to marry one of the many other suitors, which the rich mayor's only daughter had, but she persisted in saying: "No, William will be back some day. I must be true to him and wait for him."

After seven years of faithful waiting he arrived one day and surprised them all. Upon being questioned why he had not come into the city at least for a short time and seen his fiancé before again going away, he said that he only began to realize as he approached the city walls how little progress he had made in the three years' absence, and he decided he would not see any one until he had "made good."

So he went away again. And he did "make good." He brought enough money back with him to buy one of the finest windmills just outside the city, he married my grandmother, and "they lived happy ever after." E. S.

Detective Agency Sues Clara Kimball Young.

New York, March 20.—[Special.]—Mrs. Clara Kimball Young, moving picture star, whose private life as the wife of James Young, moving picture director, has been somewhat thrilling, was sued today by a detective agency for $14,000 for services during "a certain investigation" from Aug. 9 to Dec. 10, 1916, in behalf of Mrs. Young.

Mrs. Young sued her husband for a separation in 1915 and later Young sued a moving picture director for $100,000, alleging the alienation of his wife's affections. A short time ago the Youngs and one Harry Garson figured in a triangular row in front of a Broadway theater.

And Now Greet Again Filmdom's "Good Bad Man"

"THE SQUARE DEAL MAN"
Produced by Kay Bee-Triangle.
Presented at the Rose.

THE CAST.

Jack O'Diamonds	William S. Hart
Virginia Ransome	Mary MacIvor
Two Spot	Joseph J. Dowling
Blossom	Mary Jane Irving
Colonel Ransome	J. Frank Burke
Pedro	Darrell Foss
Anastacio	Thos. Kurchara
Preaching Dan	Milton Ross
Broadway Hammersley	Charles O. Rush

BY MAE TINEE.

THERE'S always a glad welcome awaiting any picture in which William S. Hart is featured. Women like his bigness; and the badness that only thinly veils a heart of gold and a character of sterling worth, only serves to make his attraction more fatal. Men rejoice in the wild-westiveness and back-to-nature elements that surround him. And to the kids he's a hero, a "reg'lar guy." So we think Mr. Hart and his producers should be well content. It is not every star who is so generally popular.

He is here again in a new picture, "The Square Deal Man." In it he is Jack Diamond, a gambler, known to those of Oxide and the surrounding country as "Jack o' Diamonds" and a square sport. He and an old man he has "sort of adopted," and who calls him "Pa," run a gambling game.

The parson, collecting money for a destitute widow with a little girl, refuses Jack's offered aid, telling him that he is a parasite. The gambler, finding that the word means "something that lives off others," is set thinking. He pays a visit to the widow, and, seeing her helpless baby on the floor, realizes suddenly that it is from such as these that he has been taking money. From that time on he bars married men from his game. A choleric southerner, with money swollen pockets, refusing to tell his marital status, finally, however, by gibes and insults gets into a game. A fracas follows, in which he is killed.

Jack o' Diamonds believes he has done the deed. In the colonel's pocket he finds a picture of the player's daughter. He sets out to find her and make restoration, not only of the deed to the dead man's property, which the former has made over to him, but by bossing the worthless gang at the hacienda and restoring order to the confusion produced by the owner's death. In the meantime he has adopted the baby of the widow, who has died.

The daughter of the southerner, who has been living with relatives in Richmond, is a snippy child and quite walks all over poor Jack o' Diamonds for a time. But he rescues her from worse than death and in the end she humbles herself at his feet and insists on marrying him. So we leave our hero to all appearances happy and content—though we should imagine that some other heroine might have made the illusion more perfect.

A typical William S. Hart picture, and so probably fated to be hartily liked.

* *

ASK ME! ASK ME!

SEA FAN: "The Cure" will be Mr. Chaplin's next picture.

* *

LOOP FEATURE FILMS

ALCAZAR, 69 West Madison street—"Pots and Pans Peggy," with Gladys Hulette; Selig-Tribune No. 24.

BANDBOX, Madison, between Clark and La Salle—"The Girl from Rector's," with Ruth McTammary.

BIJOU DREAM, 114 South State street—"The Moral Code," with Anna Q. Nilsson.

BOSTON, Clark, near Washington—"A Daughter of the Poor," with Bessie Love; "His Rise and Tumble," comedy.

CASINO, 59 West Madison street—"The Raid," with Neal Hart.

CASTLE, State, near Madison street—"The Poor Little Rich Girl," with Mary Pickford.

CHICAGO, State, near Harrison street—"Master of Her Soul," drama; musical comedy.

COLONIAL, Randolph, near State street—"Intolerance."

GEM, 450 South State street—"The Dawn Maker," drama; seven acts of vaudeville.

KOZY, 40 South Clark street—"Patria," No. 4, with Mrs. Vernon Castle.

ORPHEUM, State, near Monroe street—"As Man Made Her," with Gail Kane.

PASTIME, 66 West Madison street—"The Painted Lie," with Crane Wilbur.

ROSE, 63 West Madison street—"The Square Deal Man," with William S. Hart; "A Tuner of Notes," comedy.

SEAVER'S WORLD, 61 West Randolph street—"Magic Mirror," with Marguerite Clayton; Charley Chaplin comedy.

STAR, 68 West Madison street—"Her Life and His," drama; "Maggie's First False Step," Keystone comedy.

STRAND, Wabash avenue and Seventh—"Heroic France; the Allies in Action," war film.

STUDEBAKER, Michigan avenue, near Van Buren—"The Price She Paid," with Clara Kimball Young.

THEATORIUM, State, near Lake street—"Lonesome Town," with Kolb and Dill.

U. S. MUSIC HALL, State, near Harrison street—"Melody of Death," drama; "Mines and Matrimony," comedy; burlesque.

ZIEGFELD, Michigan avenue, near Seventh—"Intrigue," with Peggy Hyland and Marc MacDermott.

SHAKE!

Being a Picture Snapped from Real Life on a Bright Morning When Douglas Fairbanks and William S. Hart, Meeting, Paused to Shake Hands and Exchange Felicitations.

The Successful Home Garden.

BY J. F. H. HEIDE.

QUESTIONS AND ANSWERS

Q.—I have been told my soil needs lime. 1. How can I determine? 2. How and in what quantities should it be applied?

ANS.—1. Take a fair average sample of soil, from surface to subsoil, at the suspected spot—sufficient to fill a fruit jar loosely. Pour sufficient water on to cover the sample, stir it gently, and let it stand overnight. Then take a slip of blue litmus paper, bought at the druggist's for 5 to 10 cents for a phialful, Dip this into the water after again agitating it. If the paper turns a distinct red it indicates acidity in the soil, which must be neutralized by lime.

2. The quantity of lime required may vary. It is safe to say that a lot 25x125 feet should receive three barrels of air slaked lime, thoroughly incorporated with the soil, preferably in autumn with the manure. Apply it on a calm day, as it is very dusty. Ground limestone will serve the same purpose. Unless applied in larger quantities the treatment may be needed in alternate years until the underlying causes are removed, probably lack of drainage.

Q.—Could the clayey soil of the west side be improved and loosened up by the addition of sand?—M. F.

ANS.—No, the sand would improve neither the chemical nor the mechanical condition and would soon disappear. Apply plenty of manure and lime in autumn, plow or spade it under, and leave it in the rough. If the application is made this spring, turn it under deeply unless the manure is well rotted. Do this as early as the soil permits. Let the elements disintegrate the lumps. Manure and lime, frequent and thorough cultivation a day or two after rains, and aeration will in time make this soil friable and easily worked. It is well to go an inch deeper every autumn.

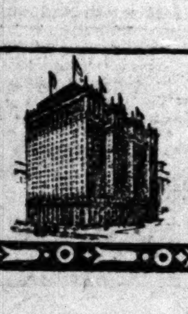

Keep Your Bedroom Window Up, Ettie, Rain or Shine

BY ANTOINETTE DONNELLY.

If you missed the Antoinette Donnelly series telling how she reduced Mrs. Eva Lane thirty-six pounds in six weeks, or how she added twenty pounds in five weeks to Miss Helene Barnett's weight, or how she corrected a head of dry, thin, falling hair and an oily scalp with dandruff, or the article on treating Miss Hill's complexion for pimples and blackheads, send a stamped, addressed envelope and the information will be mailed to you. Any other questions pertaining to beauty and hygiene will be gladly answered.

ETTIE: LEAVE YOUR BEDROOM window open, whether it is raining or not. You must have fresh air, regardless of rainy weather. Take your deep breathing exercises just the same. If you are properly clad rainy weather should not keep you from taking your daily walks. There is nothing that will make your eyes larger or darker. I shall be glad to send you my treatment for falling hair and excessive perspiration if you will send me a stamped, addressed envelope.

A GARDEN BEAUTY: IF YOUR hands have become soiled and marked through gardening do not try to cleanse them right away with soap and water. Take any kind of grease or fat you may have handy—lard if nothing else is available, or any kind of oil except paraffin—and rub it well into the skin, paying especial attention to the cuticle around the nails. Then wipe off the grease with an old rag. If they are not clean, give them a second application of grease and wipe off. Wash in warm water and soap and when half dry dust with fine oatmeal, then finish drying. Treated in this way the roughest, hardest hands will become soft and white.

Tribune Cook Book

BY JANE EDDINGTON.

All recipes have been scientifically tested by Miss Eddington with current market materials and are indorsed by her.

Soy beans, 3 pounds for 25 cents or 10 cents a pound. Other beans are costing up to 18 cents a pound and are not as competent as a substitute for meat.

Soy Bean Flour.

SOY, or Soja bean, as they are labeled in some shops, are made into a flour for diabetics by one medical manufactory in the country. This fact I duely exploited a few years since, and many inquiries came asking the name of the flour and the makers.

After the mention of the bean the other day one of the inquirers, who evidently does bachelor housekeeping, wrote as follows, wishing to give the benefit of his experience to as many as he could:

"A cup of soy bean flour, two cups of whole wheat flour, and one cup of good raisins with butter about the size of an egg, salt to suit I cook in a double boiler and serve with milk and cream. This is for breakfast, and what I do not eat I put in the oven and bake for dinner; it makes a meal good enough for any one. I keep bach. I write this as it may help some one to live cheaply."

As prepared this dish is pretty nearly well balanced, especially when served with cream. If anything there is an excess of protein.

Society and Entertainments

Society Sponsors Musical Debut of Miss Johnston

ONE of society's fads this month is a pretty little pianist who lives at the Three Arts club, that center of young feminism which is striving to express itself in the arts, crafts, and professions. Her name is Miss Vera Johnston, and she will make her debut next Tuesday afternoon at the Playhouse under most fashionable patronage. The names of Mrs. J. Ogden Armour, Mrs. George A. Seaverns Jr., Miss Louise Anderson, Mrs. Marvin B. Pool, Mrs. Robert J. Dunham, Mrs. Hale Holden, Mrs. Arnold [illegible], Mrs. Charles Kohl, Miss Lillian Baldwin, Mrs. Archibald E. Freer, Mrs. Frederick D. Countiss, and Mrs. J. P. Harahan, as sponsors, promise a performance worth while.

A lecture will be given this afternoon at the home of Mrs. Walter H. Allport at [illegible] Bellevue place by Vittorio Falorsi, who will talk about Italian art. This lecture, in the Italian, is the first of the annual series which is given in north side homes. Among those interested are Mrs. Cyrus Bentley, Mrs. Thomas W. Hinde, Miss Katherine Prin[illegible], and Mrs. W. E. Clarke.

The Alpha Gamma Phi sorority of the [illegible] Baptist church Sunday school will give a banquet this evening in the tearoom at 1304 East Forty-seventh street. The poem of the occasion will be given by Miss Marguerite Gilso and Miss Ethel Friedrickson will give the class history.

Miss Jeannette Rankin, who has been in the city speaking while on her way from Montana, which she will represent in the federal congress, to Washington, D. C., was the guest of honor Tuesday evening at a dinner and theater party given by Mr. and Mrs. Will M. [illegible] of Evanston.

Dr. Frank W. Gunsaulus talked yesterday on one of his pet subjects when he gave an illustrated lecture on "Persian Pottery" for the benefit of the Henry Booth house extension fund. The lecture was given in the Fortnightly club rooms in the Fine Arts building, and slides were shown illustrating the application of designs found in nature to the weave in oriental rugs and in the pottery made countless ages ago. The lecture was one of the series under the management of Miss Camille Henry.

A sketchy sort of general comment on many of the laws of our country formed the body of a lecture given yesterday by Prof. Ernst Freund of the University of Chicago, who spoke for the benefit of the university's settlement, of which Miss Mary E. McDowell is head resident. One of the points in which social legislation often becomes absurd was illustrated by the speaker in the present divorce laws, which are now interpreted loosely; as, for example, said Prof. Freund, "that which gives a complainant a decree of divorce on the grounds of repeated cruelty, which is, in fact, a case of one slap and then another repeated slap." The need of social legislation for working women was shown as a necessity on account of the lack on the part of working women of sufficient self-assertion. Mrs. Kellogg Fairbank was in charge of the lecture.

Mrs. Harry Bosworth of 1026 East Forty-sixth street, who has been in California for the past three months, will return to Chicago this week.

The weekly formal dance of the South Shore Country club will be especially gay tomorrow evening, with a large number of dinner parties to precede the dance.

Bishop and Mrs. F. E. J. Lloyd, who have been away on their honeymoon in Cuba, Florida, and other southern points, have returned and are at home at [illegible] South Michigan avenue.

Mr. and Mrs. W. W. Bassett are at Asheville, N. C., for the early spring.

Mrs. Arthur Meeker, Mrs. George Carpenter, and Mrs. H. H. Porter Jr. are on the committee of arrangement for the season's closing meeting of the fortnightly dancing class of Miss Mary Wood Hinman, which will be held Saturday evening at the home of Mrs. Porter at 1520 North State parkway.

The members of the women's section of the Navy league are to see the war pictures of Luke C. Doyle, who will give an illustrated talk this evening in the league rooms in the Stevens building. Mrs. Frederick D. Countiss is in charge of headquarters.

* *

Colony Club Card Party.

The New York colony and Iroquois village of the Illinois Colony club will give a benefit card party on Friday at 2 p. m. in Mandel's ivory room. Bridge, five hundred, and euchre will be played.

* *

Address by Judge Pam.

Judge Hugo Pam will speak this evening at the Chicago Hebrew institute before the Young Men's Hebrew association on "Crime and Punishment."

Miss Emily Taft

FLORENCE HENDERSHOT—PHOTO

Miss Emily Taft, daughter of Mr. and Mrs. Lorado Taft, will be one of those taking part in "The Last Rehearsal," one of the three plays to be given by the Chicago Dramatic society at Sinai center next Wednesday evening.

GOTHAM AFFAIRS

NEW YORK, March 20.—[Special.]—Mr. and Mrs. Albert H. Wiggin of 521 Park avenue have announced the engagement of their daughter, Miss Muriel Wiggin, to Lynde Selden, son of Mr. and Mrs. Steven S. Selden of this city. Miss Wiggin is well known in New York society. She is a member of the Junior league and has taken part in many charity entertainments. Mr. Selden was graduated from Yale in 1913.

Mr. and Mrs. Ernesto G. Fabbri gave a musical tonight at 7 East Ninety-fifth street. They will give another March 27.

Mr. and Mrs. Oliver De Lancey Coster gave a dinner for sixteen guests tonight at 81 East Fifty-sixth stret.

Mrs. Jessie Sloane Dodge was married at noon today to George Dunstan Widener of Philadelphia in her home, 113 East Seventy-first street. The ceremony was performed by the Rev. Dr. Charles L. Goodell in the presence of intimate friends of both families.

* *

NEWS OF THE THEATERS

DAVID BELASCO'S play for Arnold Daly is by John Meehan, a new writer, and it is called "The Very Minute." William Morris, John W. Cope, Lester Lonergan, Forrest Robinson, Cathleen Nesbit, and Marie Wainwright are in the cast.

Grace Valentine is to act in Frances Nordstrom's new farce, "He Said and She Believed Him," to be produced by the Shuberts.

A. H. Woods has undertaken the management of Dwight Elmendorf, the travel lecturer, and a corporation has been formed, with Mr. Elmendorf as president, Mr. Woods as treasurer, and Dr. Albert A. Lowenthal of Chicago as secretary.

Helen Ware has joined John Mason and Irene Fenwick to act with Lew Fields in "Bosom Friends."

Howard Shelley, erstwhile press agent of the Chicago opera, has written a play called "The Family Tree," in which he satirizes the Daughters of the Revolution and other ancestral organizations.

Gotham Women Make $1,000 Daily at Flower Show

BY CINDERELLA.

THE New York women have made the annual flower show a great social affair for the last five years. This year they annexed a tea garden with Mrs. William Draper and Mrs. Belmont Tiffany in charge, and averaged $1,000 a day. The American Ambulance, the American Red Cross, and the national relief committee of the Colonial Dames divide the proceeds. Members of the Junior league were waitresses, wearing white frocks with red aprons in the shape of a red cross, and included Miss Carol Harriman, Maud Kahn, Mrs. Elliot Bacon, Miss Civilise Alexandre, Miss Angelica Brown, Miss Mary Cass Canfield, Mrs. Winthrop Aldrich, and others.

It seemed rather a nice, easy way to make money.

Speaking of the Red Cross, which is a name we often take in vain these days, eh, what? A lady was dashing round her commodious kitchen the other day minus a cook and pretending she didn't mind. Red of face, corrugated as to brow, and rubber gloved, she remarked that she was learning to be a Red Cross nurse. "A cross red nurse, you mean," remarked the family subdeb tartly.

How fickle are the gay young things these Lenten days, rushing like mad to the farthest north side! The young dancing men of Chicago rave and tear their hair when asked to a private dance at the Saddle and Cycle. They talk about taxi fares and never getting any sleep, and all manner of outside subjects.

But at the Saturday night dances of the Edgewater Beach hotel, half a block north of "the Saddle," the young stags of Chicago's "dancing men" are lined up three deep, and the younger crowd speak ecstatically of black cat dances and things. More menagerie steps sans doute. Then there's the Arena ice rink, which is even more of a magnet.

Mrs. George McLaughlin gave a dinner for twelve young people last night and took them on to the Arena, and the place was as gay and crowded as used to be the Plais de Glace in Paris in other days. Fashionable women and girls skate there every afternoon, now that the ice is done for at the Casino and in Lake Forest.

Mrs. Johnny Borden, who skates beautifully and is ever so graceful a woman, has been filling all feminine souls with an ineffacable yearning for Alaskan skating mittens, such as she has been demonstrating at the Casino ice pond this winter.

John Borden brought them to his wife from his last Alaskan trip. They are lined with fur and beaded in the most marvelous parrot colors.

* *

Scotch Soiree Tomorrow Night.

The thirteenth annual Scotch soirée will be held at Englewood Presbyterian church, Sixty-fourth street and Yale avenue, tomorrow evening at 8 o'clock. There will be a program of Scotch songs and readings and bagpipe music by William Gunn. Dr. Willard H. Robinson, the pastor, will preside.

* *

Crittenton Home Election.

At the annual meeting of the board of directors of the Florence Crittenton anchorage, 2615 Indiana avenue, the following officers were elected: President, Mrs. Adelaide von Kettler; vice president, Mrs. Emily E. Warner; treasurer, Mrs. Matilda E. Kline; secretary, Mrs. E. E. Geoghegan.

Bright Sayings of the Children

"The Tribune" will pay $1 for each childish saying printed. The only condition is the story told must never have been printed in any magazine or paper. Write on one side of the paper only. It is not possible to acknowledge or return unavailable contributions. Address bright sayings to Aunty Bee, "Tribune," Chicago.

Maggie had fallen down and cut her knee. Her mother promptly rendered first aid, but as it was rather dark and she could not see the wound properly, she placed the bandage rather too low. "O, mamma," complained Maggie, "this bandage is not in the right place. I fell down higher up." M. R.

A dear little boy who went to kindergarten with my brother, came in one morning with the glad news that he was an uncle. We congratulated him and then, puffing out his little chest, out he strutted. One year later the same little chap came in again, all excited. "I'm an aunt this time," he said. I asked him how that was, and he answered: "Well, this time the baby's a girl." A. I. W.

Danny's mother had a visitor the other afternoon who arrived earlier than expected and she was not quite dressed to receive her, so she told Danny when the bell rang to let her in, tell her to make herself comfortable, as mother was a little late, and talk to her till she came down. This is how Danny obeyed: "Tum in—you is too early for muvver, so she says you should make yourself convenient and [by way of starting to entertain the visitor] has you any little childrens like me?" F. W.

Neighborhood House Meeting.

The Neighborhood House Woman's club, 6710 May street, meets tomorrow at 2:30 p. m. Subject, "Japan," by Mrs. Frederick T. Avery. The study section meets at 1 p. m. Subject, "Household Engineering."

DEATH NOTICES.

IN MEMORIAM.

JOHNSTON—In loving memory of Jane A. Johnston, fond mother of the beloved and devoted late Mary Alma Johnston.
"O, for the touch of a vanished hand
And the sound of the voice that is still."

OBITUARY.

DR. CHARLES F. SWAN, who died at his home, 7231 Jeffery avenue, on Monday, had been a practicing physician in the southern part of the city for forty-two years. He opened an office in South Chicago before the steel mills were built and was one of the first persons to build a home in the Bryn Mawr-South Shore district. He also had the distinction of establishing the first bank in the southern end of the city. From 1900 to 1902 he was a member of the county hospital staff. Dr. Swan was a member of various Masonic bodies of his district and was one of the charter members of Triluminar lodge 767, A. F. and A. M. The funeral will take place on Friday. The remains will lie in state at Lincoln hall, Ninety-first street and Commercial avenue, from noon until 2 p. m., when Masonic services will be held. From there the body will be taken to the Oakwood crematory.

JOHN T. McLAUGHLIN, 63 years old, for forty-five years a resident of Chicago, and for twenty-eight years in the grocery business at Thirty-ninth street and Indiana avenue, died at his home, 6021 Kenwood avenue, March 18, after an illness of two days of pneumonia. He is survived by his widow, Elma Madden McLaughlin, and by nine children. They are: Mrs. Elma Linehan of Dubuque, Ia.; John M. of Joplin, Mo., and Raymond G., George L., Josephine, Helen, Bernadine, Blanche, and Eugene, all of Chicago. The body will be taken to Lyons, Ia., today, for burial.

MRS. LULU NICHOLS, wife of Vernon E. Nichols, cashier of the First National bank of Englewood, was taken ill with pneumonia on Friday and died yesterday. She was 44 years old. She leaves, besides her husband, three children. Miss Winnie Nichols is a senior at Columbia university and is on her way home. Edwin is attending St. John's military academy, Delafield, Wis. Vernon Jr., the youngest, is at home. The funeral will be tomorrow afternoon from the family home, 6704 Stewart avenue.

Lecture on Public Opinion.

"Shaping and Controlling Public Opinion" will be the subject of a lecture to be made this afternoon by Prof. Earl Barnes of Philadelphia at the Chicago Kindergarten institute, 54 Scott street.

DEATH NOTICES.

ASHCRAST—Mrs. Beulah Ashcrast, nee Hamburger, wife of the late Harold S. Ashcrast, daughter of Mrs. Y. Hamburger, sister of Mrs. F. S. Barbour and Charles Hamburger. Funeral Thursday, 2 p. m., from 6901 Crandon-av., to Mount Hope.

BRONENKANT—John Bronenkant, aged 42 years, beloved husband of Katie Buckrich Bronenkant, suddenly. Member of Electric lodge No. 868, I. O. O. F.; Garfield council No. 508, K and L. of S. Services Friday, March 23, 2 p. m., at his late home, 2655 Fulton-st.

COWAN—Anna C. Cowan, beloved wife of William P. Cowan, at her residence, in Wheaton, Ill., where funeral services will be held Wednesday, March 21, at 3 p. m. Special funeral car for friends will be had at the 5th-av. terminal Aurora and Elgin R. R. at 1:30 p. m. Cleveland, O., papers please copy.

DALEY—Eugene Daley, March 19, beloved son of Daniel and Anna Daley [nee Keogan], and brother of Helen, May, Bee, Elizabeth, Patrick, Michael, William, James and the late Margaret. Funeral Thursday, March 22, from 542 W. 57th-st., to St. Anne's church, where high mass will be celebrated at 10:30 a. m.; autos to Mt. Olivet. Member of Tom Moore court, No. 1155, C. O. F. Friends wishing seats call Yards 124.

DORRIAN—Joseph A. Dorrian, at Summit, N. J., on March 14, 1917, husband of Minnie C. Dorrian, aged 64 years. Interment took place in the Cemetery of the Holy Sepulcher, Newark, N. J., on March 17.

FORTMILLER—Nicholas Fortmiller, at Matteson, Ill., March 18, 1917, aged 70 years, husband of Wilhelmina, nee Brueggemann, and father of George and Mrs. E. S. Brooke Jr. Funeral Wednesday, 2 p. m.

HALLANIN—Ann M. Hallanin, nee Madigan, beloved wife of the late David J. Hallanin, mother of the Rev. M. F. Hallanin and the late John E. and David J. Hallanin and sister of Michael Madigan and Mrs. Edward Fitzgerald, at the residence of her niece, Mrs. M. McBride. Funeral Thursday, March 22, 9:30 a. m., from residence of her niece, Mrs. M. McBride, 6509 S. Ashland-av., to St. James' church, where solemn requiem high mass will be celebrated. Autos to Calvary. Please omit flowers.

HAYES—Wm. Hayes, March 20, beloved husband of Mary Hayes, nee McCabe, father of Mrs. A. Fardy and Mrs. N. White, Mary, Lawrence, Nicholas, and the late William Hayes, brother of Patrick and John, at his residence, 1533 N. Western-av. Funeral notice later. Cleveland, O., papers please copy.

HOPKINS—Ralph E. Hopkins, March 20, beloved brother of William, Mrs. George Dorr, Mrs. P. G. Hinners, Maria, George, and Robert Hopkins. Funeral Thursday at 2 p. m. from chapel, 512 S. Kedzie-av., to Rosehill.

KEMP—Harry Kemp, March 19. Funeral from chapel, 912 Madison-st., Thursday, 8:30 a. m., to Cathedral of SS. Peter and Paul. Interment at Rosehill.

KNOWLES—Anna V. Knowles, March 19, 1917. Funeral Wednesday, March 21, at 3 p. m., from chapel Oakwoods cemetery. Boston papers please copy.

KRUEGER—Minnie Krueger, nee Schmidt, age 38 years, beloved wife of Herman J. Krueger, mother of Gladys and Mildred Krueger, daughter of Mr. J. Schmidt and the late Mrs. Wilhelmina Schmidt, sister of Mrs. Gustie Draftke, Emma Hogrefe, Julius, Eddie, and Fredie Schmidt. Funeral Wednesday, March 21, at 1:30 p. m., from late residence, 1359 Thorndale-av., thence to Bethany English Lutheran church, corner Magnolia and Thorndale-av., at 2 p. m., by autos to Forest Home cemetery.

DEATH NOTICES.

KOCH—Reinhard Koch, March 19, age 57 years, beloved husband of Maria, father of Elsie, Reuben, Lydia, Richard, and Erwin Koch and Mrs. W. T. Smith. Funeral Thursday, 1 p. m., from late residence, 1432 Hollywood-av., to Centennial German M. E. church, corner Wellington and Sheffield-avs., at 2 p. m. Interment at St. Lucas, automobiles.

LANE—Annie Elizabeth Lane [nee Murphy], fond wife of James H. Lane, mother of George A., Mrs. J. E. Burke, Mary L., Josephine M., James H. Jr., John M., Edwin J., and Florence Lane; sister of M. W. Murphy and Mary J. Murphy. Funeral from late residence, 4804 Champlain-av., Friday, March 23, at 10 a. m., to Corpus Christi church, where high mass will be celebrated, thence by autos to Mt. Carmel.

LAPP—Mrs. Mary Patton Lapp, wife of Conrad Lapp, age 49 years, mother of Donald, Helen, and Emma. Funeral Wednesday, 3:30, from the late residence, 603 N. Eastern-av., Joliet, Ill.

LAWRENCE—Fred B. Lawrence, March 20, 1917, beloved husband of Evelyn Lawrence [nee Sampson]. Remains at chapel, 317 W. Division-st. Funeral notice later.

MASON—Susan Mason, March 20, widow of David Mason, mother of the late Robert. Services at funeral chapel, 912 Madison-st., Friday, at 10 a. m. Interment at Forest Home. Automobiles. Member of Maple Leaf council No. 448, K. & L. of S.

MENDEL—Ferdinand Mendel, March 19, 1917, aged 22 years, son of Mr. and Mrs. Edward Mendel. Funeral services from late residence, 5492 Everett-av., Thursday, March 22, at 2 p. m. Interment Graceland cemetery.

MENTZ—Ralph Warren Mentz, March 20, aged 7 years, beloved son of Otto H. and Martha Mentz, brother of Clare Adele. Funeral private. Interment at Rosehill, Wednesday afternoon at 3 o'clock.

MURPHY—Thomas Murphy, Waukegan, Ill., March 20, father of Mrs. T. F. Yore, Joseph J., Catherine, Gertrude, and Thomas Z. Funeral 10 a. m. Thursday from Immaculate Conception church, Waukegan, Ill.

PARKER—Francisca Parker, nee Schmidtman, widow of the late A. G. Parker, mother of Mrs. H. G. Saylor and Augustus Parker, at residence, 5328 Winthrop-av. Services and interment Hamilton, O.

PRICE—Robert Price, March 20, at 2044 Austin-av., beloved husband of Maryann Price, aged 78 years. Funeral services Thursday, March 22, at 2 p. m., at Onward Presbyterian church, Leavitt and Ohio-sts. Burial at Graceland cemetery.

RAGEN—Ellen Ragen, at Cleveland O., infant daughter of James and Ella Ragen [nee Lawson]. Funeral Thursday at 2 p. m. from chapel, 5438 S. Halsted-st., by autos to Mt. Olivet.

REGAN—Joseph Regan, March 19, beloved son of the late Patrick and Bridget Regan, fond brother of Mrs. S. A. Dowling and Mrs. D. Davy and the late Patrick Regan. Funeral Thursday, March 22, from late residence, 1122 W. 15th-st., 9 a. m., to Holy Family church, where requiem high mass will be celebrated; by autos to Calvary cemetery. For information call Kedzie 596.

RICHARDSON—The funeral services for Maude A. Richardson, wife of Robert E. Richardson, who died in Kansas City on Sunday, will be held at Oakwoods chapel Thursday, March 22, at 11 a. m.

SIMS—R. Harry Sims, March 19, 1917, at Philadelphia, husband of Alida, nee Wright, brother of Edwin W., George R., Herbert, and William S. of Chicago. Services Thursday at home of his mother, Mrs. Walter Sims, Bay City, Michigan.

SUFFRIN—Ray Suffrin, March 20, 1917, beloved wife of Joseph. Funeral from her late residence, 501 Milwaukee-av., Wednesday, March 21, at 1 p. m.; interment at Waldheim.

DEATH NOTICES.

SCHOB—Robert Schob, husband of Helen, father of Mildred, March 19th, 1917. Member of Siloam Lodge No. 780, A. F. & A. M.; Cicero chapter, Siloam Commandery, and Medinah Temple. Services 2 p. m. Thursday, Oak Park Temple. Interment Forest Home.

SULLIVAN—Emma Sullivan, nee Artist, 531 E. 87th-pl., March 20, 1917, beloved wife of John J., fond mother of Haroldine, Russel, and Evelyn, daughter of N. H. Robinson, sister of Josephine Lehr, Lillian Robinson, and Harry Robinson. Funeral notice later.

SWAN—Dr. Charles F. Swan, at his residence, 7251 Jeffery-av., Monday, March 19, beloved husband of Hulda Swan, father of Mrs. Nellie Swan-Loomis, charter member of Triluminar lodge No. 767, A. F. & A. M.; member of Sinai chapter No. 185, R. A. M.; Calumet Commandery No. 62, Medinah Shrine, K. T., Royal League, and Royal Arcanum. Remains will lie in state Friday at Lincoln hall, 91st and Commercial-av., at 12 noon. Services at 2 p. m., Triluminar lodge officiating, Calumet Commandery honorary escort, to Oakwoods chapel.

TRAUB—Adolph Traub, aged 50, beloved husband of Frieda R., nee Rodel, father of Rudolph R. and Etta L., entered into rest March 17, 1917. Services at Graceland chapel Wednesday, March 21, at 3 o'clock. Late member of Covenant Lodge No. 526, A. F. and A. M.

WEIGSELBAUM—Joseph Weigselbaum, beloved brother of Mark Weigselbaum, Amelia Warlick, and the late Mary Weigselbaum, suddenly, March 20, 1917. Funeral notice later.

WHEELER—Frances Wright Wheeler, March 19. Born Jan. 1, 1831. Sister of the late Mrs. William A. Elmendorf. Services will be held in the chapel, 810 N. Clark-st., Wednesday at 2 p. m. Interment at Graceland.

WHITNEY—Douglas L. Whitney, at residence, 1630 Sunnyside-av., beloved husband of Ruth, father of Florence, son of Florence. Services All Saints' church, Wilson and Hermitage-avs., Thursday, March 22, 3 p. m. Interment Rosehill.

WITT—Henry M. Witt, aged 28 years, beloved son of H. J. and Mrs. Fredericka Witt [nee Kenning], brother of Louis, George, Frank, William, Mrs. Lillian Clago and Lawrence Witt, brother-in-law of C. R. Clago, Mrs. F. E. Witt, and Mrs. L. J. Witt. Funeral Friday, March 23, at 1:30 p. m., from late residence, 1935 Thomas-st., by autos to Niles Center cemetery.

ZUCKERMAN—Sarah Zuckerman, at Los Angeles, Cal., aged 49 yrs., beloved wife of Henry, fond mother of Fannie, Harry, Etta, and Bessie.

UNDERTAKERS.

POSTLEWAIT—GOLDEN RULE PRICES and Golden Rule service; 36 years at one location. 1867 Ogden-av. Ph. West 250.

CEMETERIES.

OAKWOODS CREMATORY — OAKWOODS Cemetery—E. 67th-st. and Greenwood-av. Charge for cremation, $30, including use of chapel. Phone Hyde Park 61.

FOR SALE — GRACELAND CEMETERY lot, 5 graves; choice section; particulars, write owner. Address F 65, Tribune.

12 GRAVE FAMILY LOTS WITH PERPETUAL care, $55; mo. pyts. Elm Lawn, 603, 11 W. Monroe. Cen. 2318. Send for circulars.

MOTION PICTURE DIRECTORY

CARSON PIRIE SCOTT & CO

This Spring Opening of 1917—

places before our patrons the final decrees of the mode for spring and summer.

It is like some wonderful book to which the last chapter has just been written and the last page has just been illuminated with a brilliant setting of fashions. What comes now may broaden upon the subject but certainly will not change the theme. Consequently, this affair of fashion punctuates our completed preparedness to meet every requirement of a discriminating patronage which this new season may suggest.

Women's New Spring Suits

With every slightest detail in every suit at its best, these Opening Week collections afford an opportunity to choose the Easter suit, we believe, not to be surpassed—

At $25 to $350.

The definite decrees in fabric, color, garniture are delightful in their original treatment. Then—

Tailored Suits, $57.50

Fashioned of Poiret twill in gray, tan, or navy blue and in black-and-white checks. One may note the lines of individuality in this mode pictured at the right.

Suits of Stockinet, Gold-Embroidered, $85

Gold, plum, old blue, green or all-white brings a color choice especially pleasing in this very smart, very simple suit. Sketched at the left.

Fourth Floor, North.

Women's Spring Coats

Coats developed in all the new fabrics spring has brought, in all the new colorings, and yet introducing many unusual elegancies.

One notes this with genuine satisfaction in every coat group from those at **$25 to $135.**

At $67.50—Bolivia Cloth Coats, with a new treatment of pocket and belt, mirror the straight lines of the spring silhouette. *Sketched at the right.*

At $77.50—Cashmere Velours Coats bring a conservative and thoroughly wearable version of the barrel line. Exquisite in every detail. *Sketched at the left.* Both coats in gold, green, rose, purple, beaver.

Fourth Floor, North.

New Blouses in the Vogue

Surely the earliest flowers of spring are the flowers of fashion that bloom in the blouse section.

With Georgette crepe as the almost universal medium, tinted in exquisite colorings and shades of colors, is accomplished a variety of—

New and Different Modes Displayed Opening Week

From the many have been singled out two blouses representative of the distinctiveness one finds even in the moderately priced groups.

Blouses of Georgette Crepe, in white or rose-petal pink, have motifs of flat Venise lace. *Sketched at the left.* Priced at **$12.75.**

Crystal beading sparklingly traces a design on Georgette crepe blouses of beige, flesh, gold-color. *Sketched at right.* Priced at **$12.75.**

Fourth Floor, North.

Opening Millinery Displays

Again different modes in millinery from those that greeted the first days of this Opening Week are here to-day, forecasting a vogue for sailors of widest dimensions

—for hats more temperamental as to contour and garniture.

The fine understanding of type and personality on the part of those who create these hats interprets every variation of the mode in exquisite harmony. This may be noted in

An Especially Created Group of Hats, $15

Adaptations of the more unusual modes in street and dress hats make Opening Week an advantageous time to choose from this collection.

Fifth Floor, South.

Gloves From Abroad

These assortments have come with a timeliness which makes them doubly welcome—ready for

Opening Week and Easter Choosing

Women's light weight three-clasp overseam sewn gloves of finest skins, in three-row and Paris point embroidery. Gray, pastel, champagne, tan, white and black with self or contrasting embroidery.

—At $2.25 the Pair

New fancy pique gloves, two large pearl clasps, hand-embroidered in four or five row crochet. In combinations—champagne, silver, gray, pastel, black, white, trimmed with navy blue, green, gold or gray.

—At $2.75 the Pair

First Floor, North.

$5.95 $8.95 $10.50 $12.75

This Is the Beginning of Splendid Opportunities in

Babies' Easter Outfittings

And that the beginning is made with the special featuring of the more practical items of a wee tot's wardrobe is perhaps the best demonstration of the splendid service these Opening Week collections are prepared to give.

New coats there are in wool fabrics, $5.95 to $23.50. In silk—of poplin, $5.95 and of taffeta, $10.75 to $22.50.

At $5.95—checked coats, yoked and belted jauntily. Sketched at the left. The hat on same figure, **$3.95.**

At $8.95—gabardine coats with the handiest of pockets. Sketched at the left center. The hat here, **$3.95.**

At $10.50—serge coats with gay striped pongee collars and cuffs. At the right center. Hat, **$5.**

At $12.75—taffeta coats, smocked and paneled in grown-up style. Sketched at right. The hat, **$5.**

Baby coats, first and second sizes, exquisite styles in baby blue, baby pink and white.

Third Floor, North.

Women's New Frocks

New colorings blended, new lines, take service with fashion this spring in the form of frocks of a delicacy and beauty not noted for many a season.

Frocks of Georgette Crepe, $52.50

A wide girdle intercepts the pleated clusters and holds them in delightful, straight lines. Wide tucks are added at the panels. In flesh and white. *Sketched at left.*

Frocks of Georgette Crepe, $67.50

With beaded panels and such colorings as are created by "rose over beige," "gray over coral," "bisque over flesh," navy blue over coral," the charm of this frock is irresistible. *Sketched at the right.*

New Frocks at $25 to $125.00

Fourth Floor, North.

Misses' Suits and Coats

Just as widely inclusive as are the modes created for spring are these assortments of suits and coats gathered to

Make Opening Week a Time of Exceptional Interest to Youth

Suits are here at **$25** to **$225.** Coats at **$25** to **$150.**

At $47.50. Suits with New Cutaway Coats—

The skirt is full pleated from a yoke and the pleats find echo in the peplum of the coat. In blue and beaver with the buttonholes bound in white. *Sketched at the right.*

At $55. Coats of Gunniburl, "Barrel" Line—

In the higher shades of purple and rose and also in tan. As so often this season, the pockets make the "barrel" with the odd addition of flat bows. *Sketched at the left.*

Fourth Floor, South.

Misses' Charming Frocks

Here are all the more daring essays of fashion, as well as those of flower-like quality one associates with youth.

Varieties most carefully chosen, in frocks from $16.75 up to $85.

For example of delightful difference—

Vivid Hawaiian Embroidery on Frocks—

Of gray, old blue, navy blue, Georgette crepe is done in shades of blue, rose and green. Such is the frock pictured at the right. Priced at **$50.**

Fans Formed of Beads and Yarn on Frocks—

Also of Georgette crepe, navy blue or beige color with a warmer glint of yellow. A deep super-collar is a new note in this frock pictured at left. **$62.50.**

Fourth Floor, South.

The Newcome Negligees

Armure Rousseau Silk in negligees at $13.75 is unusually lovely. Tiny ruffles frill about another negligee, at $14.75. Exquisite styles to $32.50.

At $8.95 Crepe de Chine Negligees

With a rose-garlanded blouse which meets the pleated skirt in a frill of filmy lace. In pink, blue and orchid. *Sketched at the right.*

At $12.75—Crepe de Chine Negligees

In soft lines for all its fashion of "coat" and a most delightful touch is the ribbon woven buckle. In rose, blue, pink and orchid. *Sketched at left.*

Third Floor, North.

New Wool Sweater Coats

These new collections, assembled especially for Opening Week, bring a splendid opportunity for choosing the new when it is newest.

At $8.95 Sweater Coats in New Lines

Smart and springing, one might call them. In blue, purple and rose, with double belts, collar and cuffs of white. *Sketched at the left.*

At $13.75 Sweater Coats With Odd Color Combinations

The collars, cuffs and belt are of brushed wool, green with beaver, yellow with purple, purple with gold. *Sketched at the right.*

Third Floor, North.

SECTION TWO.
GENERAL NEWS,
MARKETS, WANT ADS.

The Chicago Daily Tribune.

THE WORLD'S GREATEST NEWSPAPER

CIRCULATION
OVER ~~500,000~~ 600,000 SUNDAY
OVER ~~300,000~~ 350,000 DAILY

WEDNESDAY, MARCH 21, 1917.

CITY OWNERSHIP THEME OF BATTLE ON TRACTION BILL

Various Interests Clash on Methods at Council Board Hearing.

BY HENRY M. HYDE.

"I am in favor of municipal ownership of the surface and elevated traction lines," said Walter Fisher, attorney for the local transportation committee of the city council.

"Our sole interest is to get municipal ownership of the traction lines," said Bill Nockels, secretary of the Chicago Federation of Labor.

"We are in favor of muhicipal ownership," declared Tomaz F. Deuther, secretary of the Northwest Side Commercial association.

And that was all they agreed on. The rest was a lovely row.

The big room of the local transportation committee was crowded. Ten of the seventeen aldermen who compose the committee sat about the long table in the middle. About the walls were marshaled attorneys and officials of the traction companies, Hooker of the City club, Miss Sears of the Women's City club, George Sikes, municipal expert, officials of the Federation of Labor, representatives of various local improvement associations, and sundry unorganized citizens.

A Public Hearing.

It was a public meeting of the committee, called to discuss bills now before the legislature which affect the local transportation situation. The most important bill is that which gives the city council power to grant a street car company a franchise for thirty—or perhaps fifty—years to use the streets of Chicago, provided that the voters at an election approve the grant. The present law forbids a franchise for more than twenty years.

"Assume that we are all for municipal ownership," said Mr. Fisher. "We can't get municipal ownership without first getting the state constitution amended to permit. At best that procedure will take four or five years. There is a chance that such an amendment will be beaten. It will be fought by all the public utility corporations in the state.

Argues for Bill.

"Shall we wait for years for the passage of such an amendment? If we do we must make up our minds that we can't get any considerable improvement in the street car and elevated service during that time.

"This bill in the legislature simply gives the city council and the voters a chance to get better service and a bigger system now. It also provides a method—and the only one so far suggested—for getting municipal ownership of all the lines without waiting for an amendment to the constitution of the state."

And then the fight started.

"This bill either represents willful duplicity or ignorance," said Deuther. "It is the biggest question ever brought before the city council of Chicago. I am not prepared now to point out the bad points of the bill. I do not think we should rush matters. What difference if we do wait two years 'till the legislature meets again? I don't think the council should hurry through a grant for a street car franchise to run more than twenty years."

Deuther Is Cryptic.

"Whatever the council does must be approved by the voters at a referendum election. At least, Mr. Deuther, you will agree that it is proper to let the people have the final say?" asked Mr. Fisher.

Deuther hesitated. If it were certain the people would vote against any ordinance for longer than twenty years he would approve it. He would trust the people if only they would agree to vote no war. "There are lots of poisons we've got to keep away from children," he said, somewhat cryptically.

"We are against this bill," declared Nockels. "Our sole interest is to get municipal ownership."

Nockels Assails Fisher.

Then he launched into a bitter attack on Fisher, incidentally taking a fling at the Municipal Voters' league and at the newspapers, paying his parting compliments to THE TRIBUNE.

"Under the proposed bill you can get municipal ownership any time you can get the constitution of the state amended to permit it," said Mr. Fisher. "Have you or the federation ever had such an amendment introduced in the legislature?"

Mr. Nockels did not think they ever had, but he was sure the Municipal Voters' league was a tool of the corporations, and he was suspicious of Mr. Fisher.

Former Ald. Butler spoke for the Jefferson Park improvement association.

Wants Speedy Action.

"Twenty years ago," he said, "these same people were before the city council objecting to whatever was proposed and refusing to get behind anything. We are behind this proposed enabling legislation if that is necessary to get us better street car service. We want an extension of the Logan Square branch of the elevated road. We want something done. We demand better service, and we want it now."

The public meetings on this bill will be continued this afternoon at 2:30 o'clock. Citizens are invited to attend. The meetings are held in the committee room on the second floor of the city hall.

People who want to find out what it is all about had better accept the invitation, for the bill will be discussed at the next meeting of the city council on Monday and its passage by the legislature may be recommended at that time.

THE CAUSE

"The Better Half" in Ice Act for Whose Affections Husband Won $100,000 Suit.

MRS. HERBERT GEBAUER.

LOVE VERDICT OF $100,000 IS WON BY ICE SKATER

Wealthy Eastern Man Fails to Defend Alienation Suit.

A verdict of $100,000 was returned by a jury before Judge Torrison yesterday against Thomas M. Gregory, president of the Thomas M. Gregory Galvanizing company of Pittsburgh and Brooklyn. The winner of the suit was Herbert Gebauer, who charged that Gregory stole the affections of Caroline Gebauer, his wife and partner in a skating act.

Says He Followed Her.

The actor charged the millionaire with following Mrs. Gebauer all over the country, always staying at the same hotels and showering her with flowers, gifts, and dinners. Gregory did not contest the suit, and in default of his appearance the judge was bound to instruct the jury to return a verdict against him.

Although bound by no ties of love except stage love, the Gebauers have continued to appear together in their act.

Mrs. Gebauer was not present at the hearing. She has said that it is merely a coincidence that has brought her and Gregory together so often.

Three Day Honeymoon.

"I canceled all affection for my husband the third day after our marriage," she said. "He wanted me to work for nothing. He didn't want to give me spending money even. I am an American all through, so I waited three days and then I put him out.

"Only lack of accuracy prevented my hitting him in the eye in Cincinnati. I missed, and hit him on the nose."

Engagement Follows Old U. of Michigan Friendship

The engagement of Miss Katherine Puncheon of Philadelphia to Edward D. Pomeroy, a Chicago lawyer living at 4317 North Hermitage avenue, was announced by her yesterday. Miss Puncheon is the principal of the Philadelphia High school for girls, a position which she has held for three years. Mr. Pomeroy is a member of the firm of Pomeroy & Martin with offices in the Fisher building.

The approaching marriage is the culmination of a romance begun years ago at the University of Michigan.

Evanston Will Send Ambulance to France

Evanston is to have an automobile ambulance in the American field hospital service in France. At a benefit performance in the Hoyburn theater last night $500 was raised. With contributions the fund now amounts to $1,200. The sum of $1,600 is necessary for the purchase of the ambulance. The benefit was in charge of Mrs. Hubert Burnham and a committee of ten Evanston women. The ambulance will be named Evanston.

CONVENTIONS TODAY

American Railway Engineering association ..... Congress hotel
Central States Conference of Bankers' associations ..... Hotel La Salle
Illinois Gas association ..... Hotel Sherman
Illinois State Laundry Owners' Association ..... Hotel Sherman
National Railway Appliance exposition ..... Coliseum
National Scalemen's association ..... Fort Dearborn hotel
Western division, Assn. of Railway Telegraph Supts. ..... Hotel La Salle

REDUCE WASTE TO AVOID WATER FAMINE, WARNING

Engineers Assert Supply Cannot Be Increased for Year.

Continued water shortage, growing more serious as the weather becomes warmer, is in store for the residents of the district bounded by Chicago and Fullerton avenues and Lake Michigan and the city limits. Only by cutting down the individual consumption to actual necessities can a serious, even dangerous, shortage be avoided.

Inability of the city to furnish greater pressure before next spring was admitted yesterday at a conference between Commissioner of Public Works Frank I. Bennett and City Engineer John Ericson. With plenty of water at Chicago's door, they admitted the system is now inadequate to meet the demand.

As an emergency measure the city will resort to education and police intervention to decrease the general consumption.

Plan Public Appeal.

City Engineer Ericson and his first assistant, H. S. Baker, are planning public meetings on the northwest side to impress water users with the necessity of conservation. Commissioner Bennett announced he will call on the police to enforce the ordinance prohibiting indiscriminate sprinkling.

The immediate cause of the crisis, according to the officials, is the delay in completing the great Wilson avenue water tunnel extending eight miles inland to the new Mayfair pumping station. Completion of this new plant, it is declared, will solve the problem for the time being, but the engineers do not expect to have it in operation before next spring.

While admitting the inadequacy of the present system, the officials asserted that with the exception of one or two cities, the people of Chicago are the most wasteful users of water in the United States.

Consumption Is Great.

In the very district where complaint of shortage is made the daily consumption, according to the charts, is 250 gallons, or about eight barrels per capita.

In Milwaukee the daily average is only 100 gallons per capita; in New York, 102; in Boston, 111. Pittsburgh, with 252, and Buffalo with close to 300 are the only cities which exceed Chicago.

FIGHT PERMIT FOR GARAGE NEAR HAYES SCHOOL

Investigation of the issuance of a permit to the Williams-Anderson Machine company for a building at 2256-58 Walnut street will be begun by the council committee on buildings Friday afternoon.

Ald. Joseph H. Smith charges the building is to be a garage. He charges that the issuance of the permit violates the ordinance prohibiting a garage within 200 feet of a school, and he questions the right of the board of education to give frontage consents for school property for the establishment of a garage in a residence district. The building is near the Hayes school, and while there is a surplus of fifty feet of frontage consents the records show that 124 feet of it is school property.

The committee also is anxious to know whether Ald. Henry Utpatel, who has been acting as attorney for the holder of the permit, will appear in that capacity at the hearing. The propriety of his accepting a retainer for a case upon which he will have to vote as a member of the city council has been questioned. He retires from the council next month.

GEORGE KEENAN FOUND DEAD IN HIS GARAGE

George J. Keenan, 58 years old, a real estate and automobile dealer who had not been seen for eight days, was found dead last night in his workshop at the rear of 318 South Kedzie avenue. He is believed to have been killed at least eight days ago by carbon monoxide gas from the exhaust of an automobile.

He had been separated for three years from his wife. His brother, John J. Keenan of 3518 West Adams street, got the police to break into the garage.

Keenan made a fortune on an error of judgment. He thought the world's fair was going to be on the west side and bought property near Garfield park. His brother, Peter, who died several years ago, was for many years alderman from the old Twenty-eighth ward.

POLICEMAN NEAR DEATH, RELATIVE SHOT IN QUARREL

Policeman Daniel Crotty is near death and his son-in-law, James McCutcheon, a street car conductor, is wounded as a result of a battle between the two at the home of McCutcheon, 3538 Honore street.

Crotty, since his separation from his second wife some time ago, has been living with his daughter and her husband.

Private Bank Bill to Be Voted On Next Week

Springfield, Ill., March 20.—A bill to regulate private banks was agreed upon today by a subcommittee of the house banks and banking committee and will be voted on by the latter body next Tuesday.

AIN'T IT A GRAND AND GLORIOUS FEELIN'?

YOUTH KILLED FLEEING IN AUTO WITH FLAT TIRE

Another Boy Reported Near Death from Wound.

Three youths jumped into an automobile with a flat tire last night "to take a joy ride," they said, and, as a result:

Thomas Gebhardt, 19 years old, 1223 West Taylor street, shot through the lung, is dead.

Bernard Mulloy, 17 years old, 1118 South Lincoln street, shot through the neck, reported near death.

Salvatore Sartarelli, 1009 Lytle street, skull fractured.

Left Car Unguarded.

James S. Murray of 620 South Paulina street had gone into his house to get tools to repair the tire.

He was gone only a minute or two. When he returned he saw the three boys driving away with the machine. He set up hot pursuit on foot. Within a block he drew the attention of Policeman William Mullane of the Maxwell street station.

Mullane joined him, and they commandeered a truck driven by Phillip Gordon of 3312 Douglas boulevard.

The truck swiftly overtook the crippled car. Policeman Mullane ordered the boys to stop. They sped on. Then he opened fire. The boys fell out of the machine in a heap near Lytle and McAllister streets.

Policeman Uses Club.

Sartarelli, according to eyewitnesses, showed fight and was clubbed into submissiveness. Then it was discovered that the other boys had been shot.

Mulloy is the son of James Mulloy, formerly a patrolman at the Desplaines street station. The father was discharged from the police department two years ago for intoxication after years of service.

CHURCHES URGE WAR ON LIQUOR

Polo, Ill., March 20.—[Special.]—After adopting resolutions favoring statewide prohibition of the liquor traffic and urging the representatives in Springfield to vote for the referendum bill before the house, and wiring their action to Springfield, the conference of the United Evangelical church covering the northern and central portions of Illinois adjourned here today.

An important change was the transfer of the Rev. F. W. Landwer, pastor nine years of the Hoyne Avenue church, Chicago, to Ashton, Ill., and the appointment to the Hoyne Avenue church of the Rev. G. A. Walter of Geneseo. For benevolences during the year $19,310 was raised.

Among other ministerial appointments were:

Chicago district—E. K. Yeakel, presiding elder; Aurora, to be supplied; Barrington, J. Hoerner; Chicago—Adams street, J. F. Van Evera; Ashland Avenue, L. H. Heisley; Diversey, H. H. Thoren; Hoyne Avenue, G. A. Walter; Kimball Avenue, L. C. Schmidt; Irving Park, to be supplied; Elmhurst, E. K. Hershey; Hampshire, Ed Countryman; Highland Park, C. G. Unangst; Joliet, A. J. Meierhoff; Manhattan, to be supplied; Naperville, J. H. Keagle; Northfield and Deerfield, J. A. Steierwald; Palatine, C. A. Fuessle; Peotone, J. H. Johnson; Pierce, E. H. Brothers; Symerton, to be supplied.

Kohlsaat & Co. "Broke," but Landis May Run It

H. H. Kohlsaat & Co., owners of seven restaurants, yesterday were declared bankrupt by Judge Landis. The judge refused to sell the restaurant string for $25,000, the only offer made, saying he would rather run them at a loss than "give them away." Frederick G. Barnheisel owns nearly two-thirds of the stock. Other stockholders are the Rockefeller foundation, $190,000; Illinois Trust and Savings bank, $110,000, and Frank G. Logan, $72,000.

"TRACTSHUN"

Election Judge Donovetsky, Who Can't Read or Write, Puzzle to Case.

ASSISTANT STATE'S ATTORNEY CHARLES CENTER CASE JR., investigating complaints of vote frauds in the Twentieth ward, questioned the judges and clerks of election yesterday in the Thirteenth precinct. A. Donovetsky, 1343 South Jefferson street, a Republican judge of election of that precinct, said that while a naturalized citizen, he can neither read nor write English.

Mr. Case—Well, Donovetsky, if you can't read nor write English, how did you secure a job as judge of election? You had to write out answers to certain questions.

Donovetsky—Well, a fellow who questioned me wrote them out for me and I copied what he wrote as best I could. Then they notified me I was a judge.

Mr. Case—It's required of a judge of election that he know arithmetic. What is division, addition, multiplication, subtraction?

Donovetsky — Tractshun-tractshun (fade out the voice, add a blank stare).

Mr. Case—You're in the clothing business. How much is thirteen times thirteen?

Donovetsky — Why — a—why—a, that's 160.

Mr. Case—Judge Scully is judge of what court?

Donovetsky—I never heard of him.

Mr. Case—Do you know Dennis Egan (chief clerk of the election board)?

Donovetsky—(face brightening)—Sure I know Denny Egan.

CAST CHOSEN FOR JUNIOR LEAGUE REVEL

The first rehearsal of the coming Junior League Revel was held last night at the Blackstone hotel. The cast was selected and preparations were made for the production at the Auditorium theater on April 10. The groups will be in charge of the following:

"The Harem Wives" and "The Fishing Song," Miss Edith Ware.

"The Old Fashioned Wives" and the "Boola Timbuctoo," Miss Arielle Frost.

The Silhouette and Symphony groups, Miss Aline Manierre.

Jockey chorus, Miss Isabel Roberts.

Tommy Atkins group, Miss Lucy Jewett.

Fencing Girls, Miss Harmon Bailey.

Globe Trotters, Miss Helen Hinde.

HOPES TO LIFT $10,000,000 TAX ON CITY TABLES

"Chicago's tables are being taxed $10,000,000 annually through inefficient and cramped market methods, when one-third of that sum would provide the city with an adequate wholesale market site and would reduce the cost of living accordingly."

This statement was made last night by Charles E. Springer, first vice president of the Oakland Neighborhood federation, which organization is leading the fight for the removal of the city's commission men from South Water street to a site where trolley freights and other money saving devices will reduce costs to the consumer.

Real Estate Expert Killed by Automobile

Joseph Weigselbaum, 70 years old, of 5007 North Ashland boulevard, died yesterday afternoon after being run down by an automobile at Fifteenth place and South Halsted street. For the last twenty-five years he was employed by the Greenebaum Sons Bank and Trust company as an expert real estate appraiser.

BACHELOR TO GET $150,000 BY HIS FIANCEE'S DEATH

Mrs. Lucy A. Whitney Made S. H. Hodge Her Sole Legatee.

Samuel H. Hodge, bachelor and member of the real estate firm of Hodge & Chandler, 38 South Dearborn street, will soon come into possession of $150,000, the estate of his fiancé, Mrs. Lucy A. Whitney, who died suddenly on Feb. 9.

The marriage of Mr. Hodge and Mrs. Whitney was to have taken place about Feb. 22, but on Feb. 8 Mrs. Whitney became violently ill while at the South Shore Country club and died in Mercy hospital on the following day. So great was the shock that Mr. Hodge suffered a nervous breakdown and at present is receiving medical treatment at French Lick Springs.

Husband Dies Suddenly.

Mrs. Whitney was the widow of Max Whitney, one of the city's well known corporation attorneys. Mr. Whitney died a year ago last December while en route from Washington to Chicago, where he had been on a business mission in connection with his duties as chief counsel for the Chicago and Alton railroad. He formerly was a member of the law firm of Winston, Payne, Strawn & Shaw.

Mr. Whitney's estate of more than $300,000 was divided in such a manner that the widow was to receive about $100,000 and the remainder was scheduled for creation of a trust fund for an anti-cruelty society.

Makes Hodge Sole Legatee.

During last year a friendship of years between Mr. Hodge and Mrs. Whitney developed into a deeper affection, and during October their engagement was announced.

BOARD OF FIVE TO DISTRIBUTE ALL PRINT PAPER

Washington, D. C., March 20.—The federal trade commission plans to supervise the sale and distribution of news print paper through a board which will represent all interests concerned.

The board, to be named as soon as a price fixing pool proposed by the manufacturers finally is arranged, will comprise five members, one each from the manufacturers, jobbers, large publishers, small publishers, and the trade commission.

The trade commission representative will operate the pool from offices in New York.

CHICAGO WOMAN GOES TO DECATUR AND ENDS LIFE

Mrs. Sarah Hale Gregg of 6052 Harper avenue, until recently active in the work of the Woman's Franchise club, ended her life with gas yesterday soon after her arrival in Decatur, Ind.

Her body was found at noon in a boarding house. A gas hose had been disconnected from a stove and attached to her mouth with a towel. Her husband, Hiram T. Gregg, went to Decatur last night to take charge of the body.

Prize Fighters Arrested in Basement Crap Game

Police raided a crap game in the basement of 32 South Clark street last night and took into custody nineteen men who said they were prize fighters and a number of others who said they were "would-bes." According to the police, the crap game had a "grand opening" Monday night. The men arrested said they were members of a gymnasium that is conducted on the third floor of the building.

VOTERS

Total Registration in Chicago Now 788,535.

The revision of the registry, completed yesterday by the election commissioners, discloses the usual slump from the high figures of a presidential year.

There are now in Chicago 788,535 registered voters. Of these 490,604 are men and 297,931 women. The presidential registration was a little more than 800,000. The revised registration is as follows:

Ward.	Men.	Women.	Total.
1	11,116	3,258	14,374
2	15,016	9,425	24,441
3	15,585	12,348	27,933
4	8,703	4,859	13,562
5	10,620	5,403	16,023
6	19,872	14,911	34,183
7	21,329	16,545	37,874
8	11,796	6,966	18,762
9	12,515	7,315	19,830
10	6,216	3,198	9,414
11	7,641	3,947	11,588
12	10,437	5,837	16,274
13	17,156	12,187	29,343
14	12,336	7,532	19,868
15	14,511	7,220	21,731
16	7,327	3,600	10,927
17	5,465	2,346	7,811
18	13,657	6,438	20,095
19	6,458	2,690	9,148
20	4,949	2,304	7,233
21	13,442	7,108	20,550
22	7,352	3,168	10,520
23	16,420	9,963	25,383
24	11,782	5,800	17,582
25	25,348	20,772	46,120
26	20,152	12,175	32,327
27	25,338	13,487	38,825
28	12,650	6,925	19,575
29	15,418	8,244	23,662
30	10,807	6,291	17,098
31	15,545	10,949	26,494
32	23,473	17,065	40,538
33	22,710	14,519	37,229
34	18,009	9,232	27,241
35	21,053	13,904	34,957
Totals	490,604	297,931	788,535

The figures will remain practically unchanged for a year.

BOOKO OFFERED BEAUCOUP LURE TO HIGHWAYMEN

Booko Stephens, a gypsy horse dealer from Buffalo, was a walking temptation to robbers. He wore a vest with buttons made of $5 gold pieces, had two $20 gold pieces for cuff buttons, and a diamond ring and stickpin valued at $10,000.

With his brother, Eli Stephens, a horse trader living at Blue Island avenue and West Fourteenth street, he went to the stockyards yesterday. In horse market No. 12 two well dressed men presented revolvers at the gypsies. The robbers obtained $250, a gold watch and chain, and a bank book showing deposits of $10,000 from Eli Stephens and the pair of $20 gold piece cuff buttons from Booko.

Booko had his vest unbuttoned, and in throwing up his hands he threw back his vest with his coat and the robbers failed to notice the $5 buttons. They also failed to find $1,000 in the gypsy's vest pocket. They saw the big diamond winking on his finger and in his tie and eyed them critically.

"They're phony," one said, and they did not steal them.

STRIKER GETS 60 DAYS ON GARMENT WORKER'S CHARGE

Thomas Harmer, a striking garment worker, was sentenced to sixty days in the county jail by Judge Baldwin yesterday for assaulting a man who had refused to strike and for contempt of court in violating an anti-picketing injunction issued by the judge.

Today Judge Baldwin will decide the cases of more than 200 strikers accused of violation of the injunction.

While the judge is making known his decision a number of clubwomen will attend a massmeeting of the strikers in the Empire theater. Among the clubwomen are Mrs. Harold Ickes, Mrs. Mary Wilmarth, Mrs. William Gardner Hale, Mrs. George Packard, Mrs. M. D. L. Simpson, Mrs. Willoughby Walling, Mrs. Marietta Dow, Mrs. W. H. Hess, and Mrs. G. M. Mathes.

ROGER SULLIVAN TO TAKE LEAD IN CITY CAMPAIGN

Enters Fight for Democratic Aldermen at Meeting Next Monday.

Roger C. Sullivan is going to get out on the firing line—meaning the gab line—and whoop it up for the Democratic aldermanic candidates.

His first public appearance since the sojourn among the magnolia and palm groves of Florida will be made in the Thirty-fifth ward next Monday night. Mr. Sullivan will speak for Democratic candidates generally at this rally and for John S. Clark particularly.

Ald. Conrad H. Janke, the chiefs have told Mr. Sullivan, got in two years ago on a Democratic split. They say he is not so strong this year, particularly in view of his support of the city administration.

Dons War Paint.

Anyway, Mr. Sullivan has decided to don the war paint and go out among 'em.

Another reason is that the Dunne-Harrison forces, raising the municipal ownership banner again, are making much noise and some newspaper copy and that the Sullivan forces are being neglected. Mr. Sullivan will endeavor to remedy this.

The Democrats yesterday got an "inside" report on the Thirty-third ward and are in high hopes that the Republican factional battle will permit their man to slip through.

Ald. Robert M. Buck, defeated in the primary by Irwin R. Hazen, the confidential report set forth, is meeting daily at a downtown restaurant with "Big Tim" Crowe, Democratic committeeman of the ward, and the two are working in complete harmony.

Third Ward Fight.

The Third ward Republican row is to be capitalized tonight at 734 East Forty-third street when the Democrats will attempt to stage an "independent Republican voters'" meeting in the interests of George Iliff, the Democratic candidate.

2,000 VOTERS TO BE QUESTIONED IN M'CORMICK RACE

Charges that 2,000 names are illegally on the registry list of the Twenty-first ward through carelessness of the election board were widely made yesterday. Republican leaders supporting Robert Hall McCormick for alderman declare that in the revision of the registry on Saturday at least 2,000 names were left on the rolls which should have been stricken out.

They admit it is too late to alter the rolls now, but on election day will send an army of watchers to challenge the voters whose names are involved.

The first meeting of the kind under the auspices of the Women's Nonpartisan league of the ward, of which Mrs. Kellogg Fairbanks is president, is billed for tonight at the women's headquarters, 1450 North Clark street. Among those who are to speak are Mrs. Louise Flower, Ald. Geiger, Congressman Britten, and Congressman McCormick.

2 MORE CAUGHT IN WAUKEGAN'S GRAFT INQUIRY

State's Attorney James G. Welch of Lake county is not the only person against whom evidence of alleged bribe taking will be presented before the special grand jury, which Attorney General Brundage has ordered impaneled, according to reports from Waukegan last night.

Investigation is said to have disclosed a case of bribe solicitation involving at least two other men, and this information will be placed in the hands of Mr. Brundage today.

Welch is accused of taking $750 from Isaac Goldberg of Highland Park. Goldberg's son, Phillip Goldberg, is under indictment on a charge of illegal liquor selling.

PLAN RUSSIAN BANK IN CHICAGO

San Francisco, Cal., March 20.—A number of Russian government officials arrived tonight from Vladivostok to establish savings banks to facilitate the transmission to the fatherland of the savings of Russian workmen in American industrial centers. Russian banks will be organized in New York and Chicago.

PUBLIC FORGETS BITTER LESSON IN N. Y. STOCKS?

Enters the Market Again, Ignoring Factors of Bearish Trend.

BAROMETER OF THE MARKET

Average of Closing Prices of Twenty Leading New York Stocks

Tuesday, March 20	89.20
Monday, March 19	88.46
Net gain for the day	.74
Year ago, day of week	89.55
Two years ago	75.41

The twenty stocks are: Anaconda Copper, American Car and Foundry, American Smelting, American Telephone, Atchison, Baltimore and Ohio, Brooklyn Rapid Transit, Chesapeake and Ohio, Erie, Great Northern preferred, New York Central, Northern Pacific, Pennsylvania, Reading, Southern Pacific, Southern Railway, St. Paul, American Sugar, Union Pacific, and United States Steel.

Total sales of stocks, 1,335,000 shares.

Total sales of bonds (par value), $2,840,000.

BY MARK WATSON.

New York, March 20.—[Special.]—There was unmistakable evidence today that the public has come into the market once more after weeks of refusal to look at Wall street. The appreciation in values of the last ten days have been too strong an inducement, and the return to last autumn's styles in million share days proved irresistible. Today saw a continued bull movement.

Nearly all the active issues soared upward from the start and kept climbing until late in the day, when profit taking was started by some of the more timid speculators.

This caused a few declines, but many of the best sellers closed at or near the top, this group including Steel common, which retained all of its 2½ point advance. Westinghouse, which is highly spoken of since its recent admirable statement, lost only a fraction of a similar advance. Most of the independent steels rose as much and the coppers lagged only a point or less in the rear.

Bethlehem rose with spectacular speed, the A stock, which carries voting right, climbing more than 10 points and holding all, while the nonvoting B stock improved 9½ points and closed strong.

Steel Prices Alluring.

Of course the extraordinary prices which the steel companies are getting for present deliveries and the still higher prices assured for many of their products for more than a year and a half to come are in themselves enough to cause optimism.

However, the market's buoyancy seems to take no heed of the less pleasing features. No one pays any attention to the fact that if this government does a great deal of buying it will almost certainly buy at its own price—as in the case of new ships—and not at the fancy prices which the helpless foreigners have been compelled to pay. Similar disregard is shown the probability that there will be a few sinkings as soon as more ships put to sea.

Other Factors Ignored.

The possibility of a weak, but temporarily embarrassing counter revolution in Russia does not seem to be taken into consideration. The fact that even though the rail strike is removed from the horizon, it is removed because the railroads pledged themselves to reduce their net revenues by $00,000,000 a year—this indisputable but unpleasant circumstance apparently does not interest the bull market.

All these warnings were shrieked in the market place today by the cautious. They made about as much impression as the warnings issued last autumn, when the great bull market was in progress. But they are just as well worth keeping in mind.

Mercantile paper, 4@4¼%. Sterling, 60 day bills, 4.71; commercial, 60 day bills on banks, 4.71; commercial, 60 day bills, 4.70¾; demand, 4.75½; cables, 4.76 7-16. Francs, demand, 584¾; cables, 583¾. Marks, demand, 69; cables, 68¾. Kronen, demand, 1,128; cables, 1,130. Guilders, demand, 40 5-16; cables, 40⅜. Lires, demand, 780; cables, 779. Rubles, demand, 28¼; cables, 28⅜. Bar silver, 72⅝. Mexican dollars, 55⅝. Government bonds steady. Railroad bonds strong. Time loans steady; 60 and 90 days, 3½@3¾; six months, 3¾@4. Call money steady; high, 2½; low, 2¼; ruling rate, 2⅜; last loan, 2½; closing bid, 2¼; offered at 2½.

TRANSACTIONS ON THE CURB.

INDUSTRIALS.

	Sales.	High.	Low.	Close.
Aetna	100	3⅝	3½	3½
Do ctfs	1,200	4	3½	3½
Am. Brit.	100	9	9	9
Am. Int. Corpn.	1,500	52⅝	52	52⅜
Am. Sum. Tob.	1,500	25⅝	25	25½
Carwen Steel	1,800	13⅝	13¼	13¼
Chev. Motor	2,500	141	130	133
Em. Phono.	1,665	13	12	12½
Haskell & B.	1,800	44¼	43¾	44
Holly Sugar	178	43	42	42
Int. Cont. Rub.	100	11½	11½	11½
Keystone Tire	5,000	17⅞	17⅛	17⅞
Do pfd	100	17½	17½	17½
Kresge	300	12½	12½	12½
Do pfd	500	11¼	11¼	11¼
Lake T. Boat	800	9⅛	9	9⅛
Do 1st pfd	350	9½	9⅛	9⅛
Mansel Screen	500	10	10	10
Marconi	800	2⅝	2½	2⅝
Marlin Arms	300	88½	87	87
Max. Mun.	5,000	3¼	3	3¼
Mid. Steel	6,000	61⅛	59⅞	61⅛
N. A. P. & P.	800	6⅜	6¼	6¼
Pierce-Arrow	600	45¼	44½	44½
Prud. Pictures	2,200	4⅜	4⅜	4⅜
Pyrene Mfg.	50	11⅛	11⅛	11⅛
Redden M. Tr.	200	21½	21½	21½
Smith Terry pfd.	200	9⅜	9⅜	9⅜
Standard Mot.	200	8	8	8
Sub. Boat	1,000	24	23½	23⅝
Triangle Film	3,600	1⅝	1½	1⅝
U. S. Lt. & Ht.	300	1⅛	1⅛	1⅛
U. S. Steamship	1,400	6⅜	6⅜	6¼
Un. Motors	2,500	42½	41	41½
Un. Sugar	2,000	36	35⅞	36
World Film	300	⅝	⅝	⅝
Wright-Martin	2,500	7¼	6⅞	7
Zinc Con.	4,200	3⅝	3⅝	3⅝

RAILS.

	Sales.	High.	Low.	Close.
Rock I. w. i.	150	37⅝	37	37⅝
Do pfd B	150	71	70½	70½

OILS.

	Sales.	High.	Low.	Close.
Alcoken Oil	500	1⅛	1⅛	1⅛
Barnett O. & G.	800	2⅜	2⅜	2⅜
Cosden Refg.	300	15¼	15¼	15¼
Cosden O. & G.	700	14⅜	14⅛	14⅜
Elk Basin	20,000	14⅛	13	13⅜
Esmeralda	17,000	1½	1⅛	1⅛
Federal Oil	6,500	5⅝	5¼	5½
Int. Pet.	3,000	14¼	14	14¼
Merritt	7,000	31	30	30½
Met. Pet.	6,000	3	3	3
Mid. Cont. Cons.	600	14⅛	13⅞	13⅞
Midwest Oil	15,000	.82	.80	.80
Midwest Refg.	1,000	134	130	132
Ohio Fuel Oil	1,200	22⅛	21	21⅝
Okla. Oil Com.	12,000	.11	.10	.10½
Do pfd	2,100	⅝	⅝	⅝
Okla. P. & R.	3,000	11⅝	11⅛	11⅛
Osage	10,000	10½	9⅞	10½
Pa. Gasoline	1,700	⅝	⅝	⅝
Sapulpa	4,000	12⅛	11⅞	12⅛
Sequoyah Oil	16,000	1⅛	1⅛	1⅛
Sinclair	3,500	56⅞	56	56⅞
Sou. O. & T.	500	4½	3⅞	3⅞
Un. West. Oil	5,000	1⅛	1⅛	1⅛
Victoria Oil	4,000	1⅛	1⅛	1⅛
W. E. O. & G.	800	22	22	22
Wyoming Pet.	3,000	1½	1⅛	1⅜

MINING.

	Sales.	High.	Low.	Close.
Alaska Brit.	2,500	⅝	⅝	⅝
Alaska Mines	9,200	1⅝	1 9-16	1⅝
Big Ledge	6,100	5	4¾	5
Bost. & Mont.	4,000	.69	.64	.66
Buffalo	200	1⅛	1⅛	1⅛
Butte C. & Z.	1,500	11⅝	10⅞	11¼
Butte Detroit	2,200	1⅛	1⅛	1⅛
Butte N. Y.	100	2	2	2
Caledonia	2,500	.64	.63	.63
Cal. & Jerome	6,800	1 11-16	1⅝	1⅝
Can. Copper	600	2	1⅞	1⅞
Carlisle	200	5⅝	5⅝	5⅝
Con. Ariz.	2,200	2 7-16	2⅜	2⅜
Cons. Cop.	3,000	4¼	4	4¼
Cons. Homestead	2,100	11-16	⅝	11-16
Cresson Gold	700	6⅛	6⅛	6⅛
Davis Daly	100	6	6	6
Ely Cons.	3,000	12	12	12
Emma Cons.	8,500	1 3-16	1⅛	1⅛
Gold Warrior	1,000	.70	.70	.70
Goldfield Cons.	1,500	.59	.57	.58
Goldfield Merger	2,000	7½	7½	7½
Great Bend	2,500	.07	.06	.06
Green Monster	6,000	2⅛	1 15-16	2
Hargraves	22,000	.23	.21	.23
Hecla	750	8	7 15-16	8
Iron Blossom	1,000	1 1-16	1 1-16	1 1-16
Jerome Verde	5,000	2 1-16	2	2
Jumbo	15,700	.40	.32	.38
Larose	400	7-16	7-16	7-16
Louis. Cons.	11,000	1.00	.95	1.00
Magma Cop.	100	47¼	47¼	47¼
Majestic	100	1-16	1-16	1-16
Marysville Gold	5,600	1⅛	1 1-16	1 1-16
Mason Valley	100	6⅜	6⅜	6⅜
Miami Merger	100	⅜	⅜	⅜
Mohican	18,000	1⅛	1 1-16	1⅛
Monster Chief	2,100	3-16	3-16	3-16
Mother Lode	4,500	.40	.39	.40
N. Butte Dev.	1,500	⅝	⅝	⅝
Old Emma	9,500	.40	.38	.40
Sac. Valley	400	1½	1½	1½
Senorita	3,500	1⅜	1⅜	1⅜
Silver King	1,800	⅝	⅝	⅝
Silver King Cons.	200	4⅝	4⅝	4⅝
Success Mining	1,500	.47	.45	.47
Superstition	12,800	.53	.48	.49
Tono. Extn.	800	3¼	3 3-16	3¼
Tono. Mining	20	6½	6½	6½
Tri-Bullion	100	7-16	7-16	7-16
Un. Eastern	200	4⅛	4⅛	4⅛
U. S. Cont.	2,500	.08	.08	.08
Un. Verde Ext.	600	39⅝	39½	39½
Un. Gold	400	3¼	3¼	3¼
Va. Mines	800	⅜	⅜	⅜
W. E. Cons.	2,300	.72	.70	.70
White Caps	25,000	2⅛	1 15-16	2⅛
Yerrington	30,000	.49	.42	.46

BONDS.

	High.	Low.	Close.
$20,000 Am Smelt 5s	97¼	97⅛	97¼
25,000 Beth Steel 5s	98⅛	98	98⅛
15,000 Chile Cop 6s	101	100⅝	101
5,000 Cons Ariz 5s	56	56	56
10,000 Erie 5s notes	98⅝	98⅝	98⅝
20,000 Rus new 5½s	87	86½	87
15,000 do 6½s	94¼	93¾	94¼
20,000 U S Rub new 5s	92⅝	92½	92½

CLOSING BID AND ASKED PRICES.

	Bid.	Asked.		Bid.	Asked.
B. A. Tob.	17	19	Nip	8	8¼
C O G pfd	5	5¼	Peerless	15	19
Curtis	12	22	St. Jo.	18	18½
Hull Cop.	30	38	St. Sil. Ld	⅜	⅝
Kathodian	3	4	Un. Profit.	⅜	⅝
J. Victor	1½	2	USL&Ht pf	2	4
Kerr Lake	4⅝	4¾	Yukon Gd	2	2¼
MW Oil pf	90	99	At. Steel	110	135
Bay Her.	4	4¼	L. V.	85	95
Mitchell	.49	.53			

STANDARD OIL SUBSIDIARIES.

	Sales.	High.	Low.	Close.
Anglo Am.	300	17	17	17
Buckeye	40	107	105	106
Ills. Pipe	90	243	240	242
Pierce Oil	325	15	14⅝	14⅞
Prairie Oil	25	615	610	614
S. O. Indiana	5	875	875	875
S. O. N. J.	67	706	695	706
S. O. N. Y.	275	323	310	319

CLOSING BID AND ASKED PRICES.

	Bid.	Asked.		Bid.	Asked.
Atl. Ref.	1050	1100	Prai. Pipe	330	340
Borne-Scr.	430	480	Solar Ref.	385	400
Ches. Mfg.	410	450	Sou. Pipe	200	210
Colonial O.	50	70	S. Pa. Oil	320	330
Cont. Oil	590	615	S.W.Pa. Pl	110	117
Cresc. Pipe	37	42	S. O. Cal.	295	305
Cum. Pipe	130	140	S. O. Kas.	550	570
Eure. Pipe	215	225	S. O. Ky.	715	740
Gal. Sig. O	160	165	S. O. Neb.	600	625
Do pfd.	135	145	S. O. Ohio	500	520
Ind. Pipe	104	107	Sw. Finch.	90	105
Natl. Tran.	18	20	Un.T. Line	93	98
N.Y. Tran.	105	120	Vac. Oil	415	425
Nor. Pipe	100	105	Wash. Oil	30	40
Ohio Oil	387	393			

NEW YORK BOND TRANSACTIONS

No. thous.		High.	Low.	Close.
2	Am Fgn Sec 5s	96	95¾	96
124	Anglo-French 5s	92⅜	92⅜	92⅜
12	City of Paris 6s	94⅛	94	94
1	City of Tokio 5s	77½	77½	77½
4	Dom of Can 5s of '26	97⅝	97½	97½
15	do 4s of 1931	97⅝	97⅝	97⅝
1	Jap 1st ser 4½s	81½	81½	81½
29	do 2d 4½s	80	80	80
28	U K G B & I 5s	97½	97¼	97¼
159	do 5½s of 1918	98⅞	98⅞	98⅞
62	do 5½s of 1919	96⅝	96	96⅝
272	do new	98⅜	98⅜	98⅜
37	do 5½s of 1921	95¾	95⅝	95⅝
8	N Y City 4s of 1957	100⅝	100⅝	100⅝
3	do 4s of 1958	100¼	100¼	100¼
1	do 4s of 1959	100¼	100¼	100¼
1	Alaska Gd 6s ser A	68	68	68
6	Am Agr Chem 1st 5s	103	102⅜	102⅜
43	do deb 5s	103	101½	103
67	Am Tel & T col 5s	101	100⅞	101
45	Am W Paper 5s	91½	91¼	91½
15	Armour & Co 4½s	94	93⅞	94
12	Atch gen 4s	94½	94¼	94¼
8	do adj 4s	84⅜	84⅜	84⅜
3	do stamped	85¼	85¼	85¼
1	do cv 4s	104	104	104
1	Atch Cal & Ariz ref 4½s	98⅜	98⅜	98⅜
8	A C Line 1st con 4s	91⅞	91½	91⅞
14	B & O ref 5s	100	100	100
23	do cv 4½s	94½	94¼	94½
4	do gold 4s	92½	92¼	92¼
5	do prior lien 3½s	93½	93⅜	93½
2	Bush Term 4s	86½	86⅜	86⅜
3	do 5s	87¼	87⅛	87⅛
5	Col Gas & Elec 5s	100	100	100
1	Cent Ga con 5s	101	101	101
2	Cent Lea 5s	102½	102½	102½
1	Cent New Eng 4s	75	75	75
2	Cent Pac gtd 4s	90¼	90¼	90¼
11	Cerro de Pasco 6s	115¼	115¼	115¼
146	C & O cv 5s	91⅝	91⅛	91⅝
2	do cv 4½s	83	83	83
3	do gen 4½s	89½	89¼	89¼
5	C B & Q deb 4s	100	99⅞	99⅞
28	do joint 4s	98	97⅞	97⅞
15	St Paul ref cv 5s ser B	104¼	104¼	104¼
4	do gen 4½s	101½	101½	101½
21	do cv 4½s	98	97⅞	98
8	do ref 4½s	96⅜	96¼	96⅜
1	do new	95⅝	95⅝	95⅝
3	do gen 4s ser A	92½	92¼	92¼
4	do 4s of 1925	94	94	94
2	do deb 4s of 1934	91	90⅞	91
11	C R I & P ref 4s	73⅜	73⅜	73⅜
1	Col & Sou 1st 4s	92	92	92
12	do ref 4½s	84¼	83¾	84¼
7	D & H cv 5s	103¼	103¼	103¼
2	D & R G imp 5s	84½	84½	84½
1	do con 4s	80⅜	80⅜	80⅜
3	Det City Gas 5s	101¼	101¼	101¼
1	Det River Term 4½s	92	92	92
1	Det United Ry 4½s	84	84	84
48	Dis Sec 5s	67½	66½	67½
1	Erie gen lien 4s	67	67	67
8	do cv 4s ser D	75	75	75
1	Ft W & D C 6s	103½	103½	103½
1	Hud & Man ref 5s	67⅞	67⅞	67⅞
2	Ill Cent 4s of 1952	88	88	88
15	do ref 4s	91	91	91
29	Ill Steel deb 4½s	92	91½	92
6	Ind Steel 5s	102⅜	102⅜	102⅜
18	I R T ref 5s	97½	97⅜	97⅜
836	Int Mer Marine 6s	95¼	94½	94½
3	Int Paper 1st 6s	100⅜	100¼	100⅜
3	do cv 5s	100	100	100
1	Kaw & Mich 4s	97	97	97
1	K C Ft S & M [illegible]	[illegible]	109⅜	109⅜
2	do 4s	72½	72½	72½
3	K C Term 4s	87¼	87	87¼
9	Lack Steel 5s of '50	98½	98	98½
1	Lake Shore 4s of '31	94⅜	94⅜	94⅜
9	Lig & M 7s	127½	127½	127½
3	Lorillard 5s	100⅜	100⅜	100⅜
7	L & N unif 4s	94⅜	94⅜	94⅜
2	L & N, N O & Mob 1st 6s	112¼	112¼	112¼
5	M & St L 4s	56	55¾	56
1	M K & T 4½s	37	37	37
5	Mo P 5s of 1917 4th stamped	97½	97¼	97½
21	Mo P gen 4s w i	65½	65¼	65½
5	Mobile & O new 6s	112¾	112¾	112¾
19	Mont Power 5s	99⅞	99⅜	99⅜
8	Morris & Essex 3½s	86	86	86
3	Nat Tube 5s	102¼	102	102
6	N O Tex & Mex 6s	98½	98	98½
68	N Y Cent deb 6s	109	108⅝	108⅝
5	do ref 4½s	97⅜	97	97
7	do 4s of 1934	91⅝	91½	91⅝
1	N Y Conn Ry 4½s	97⅞	97⅞	97⅞
8	N Y Gas E L H & P 4s	85	85	85
7	N Y & M Ry 5s	99	99	99
8	N Y N H & H cv 6s	101½	101½	101½
3	N Y & Queens El 5s	101	101	101
1	N Y Rys ref 4s	67⅝	67⅝	67⅝
11	do adj 5s	39½	39½	39½
3	N Y Tel 4½s	98⅜	98¼	98¼
1	N & W con 4s	95⅛	95⅛	95⅛
12	Nor Pac 4s	93⅜	93⅜	93⅜
9	Nor States Pow 5s	97	96⅞	97
1	O S Line ref 4s	92	92	92
6	Pac of Mo 2d 5s	101⅛	101⅛	101⅛
5	Penn con 4½s	105⅝	105⅝	105⅝
5	do gen 4½s	101½	101½	101½
2	Peo Gas L & Coke of Chgo 5s	100⅛	100⅛	100⅛
17	Pere Marq 5s w i	93	93	93
1	Pub Svc of N J 5s	91¼	91¼	91¼
17	Rdg gen 4s	94⅛	94	94⅛
53	Rep I & S 5s	100¼	100¼	100¼
5	St L I M & S 5s	101⅜	101⅜	101⅜
125	St L & S F 4s ser A	67¼	66⅞	67¼
54	do 5s ser B	85	84⅜	85
55	do adj 6s	73¼	73	73¼
35	do inc 6s	55	53½	55
11	St L S W Term 5s	67	67	67
8	St P & K C Shrt Line 4½s	73⅝	73⅝	73⅝
3	San An & A P 4s	63¾	63¾	63¾
10	S A Line adj 5s	62	61⅞	61⅞
1	So Caro & Ga 5s	100⅛	100⅛	100⅛
1	So Bell Tel & T 5s	100⅛	100⅛	100⅛
50	So Pac cv 5s	101⅛	101	101
13	do cv 4s	85⅝	85⅝	85⅝
12	do ref 4s	92	91⅝	91⅝
5	So Ry 5s	100⅛	100⅛	100⅛
35	do 4s	71¼	71	71¼
5	Term R R Assn St L 4s	86	86	86
4	Texas Co cv 6s	105½	105½	105½
5	Toronto H & B 4s	82⅝	82⅝	82⅝
1	Ulster & Del 5s	100	100	100
2	Un Pac 1st 4s	97¼	97¼	97¼
1	do cv 4s	92⅞	92⅞	92⅞
1	do ref 4s	92½	92½	92½
1	Un Fuel Gas 6s	100¼	100¼	100¼
11	U S Steel s f 5s	106	105¾	106
1	Va Car Chem 6s	100½	100½	100½
5	do 5s	99⅞	99⅞	99⅞
21	Virginian Ry 5s	98⅜	98⅜	98⅜
2	Wab Pgh Term 1st 4s	34	33½	34
2	West Md 4s	71	71	71
1	W U 4½s	95	95	95
8	W & L E con 4s	79	78	78
2	Wilson 6s	102½	102½	102½

BOSTON STOCK QUOTATIONS.

COPPERS.

	Sales.	High.	Low.	Close.
Adventure	60	3½	3½	3½
Ahmeek	105	102½	102	102½
Alaska Gold	130	8⅝	8¼	8¼
Allouez	25	68	68	68
Am Zinc	1,155	37⅞	37	37
Do pfd	25	69½	69½	69½
Ariz Coml	435	14	13⅞	13⅞
Cal & Ariz	294	83	82½	83
Cal & Hecla	12	565	565	565
Centennial	25	21¼	21¼	21¼
Chino	225	60	60	60
Copper Range	375	66	65½	65½
Davis-Daly	405	5⅝	5⅝	5⅝
Daly-West	5	2⅞	2⅞	2⅞
East Butte	760	15	14⅝	15
Franklin	25	8¼	8¼	8¼
Hancock	150	18	17½	18
Island Creek	840	68	67½	67½
Isle Royale	125	34	34	34
Kerr Lake	50	4½	4½	4½
Keweenaw	125	3⅝	3⅝	3⅝
Lake	100	14¼	14¼	14¼
La Salle	50	46	46	46
Mass Con	100	14¼	14¼	14¼
Mich.	300	4¼	4	4¼
Mohawk	70	89	88	89
Nev. Cons.	10	24⅜	24⅜	24⅜
New Arcadian	100	4⅛	4⅛	4⅛
New Idria	925	16	15½	16
North Butte	467	22½	22¼	22¼
North Lake	170	2	1⅞	1⅞
Old Colony	100	2⅝	2⅝	2⅝
Old Dominion	131	64½	64	64½
Osceola	115	95	95	95
Pond Creek	17,760	27	23⅞	27
Quincy	115	90	89½	90
Santa Fe	600	1⅝	1⅝	1⅝
Shannon	445	9½	9	9½
Shattuck	100	29	29	29
South Lake	200	4⅝	4¼	4¼
South Utah	240	30c	30c	30c
St Marys Land	10	86⅛	86⅛	86⅛
Sup & Boston	250	6¼	6¼	6¼
U S Smelting	905	64¼	64	64¼
Do pfd	30	51⅝	51⅝	51⅝
Utah Apex	60	6	6	6
Utah Cons	265	17¾	17½	17¾
Utah Cop	25	115⅝	115¼	115⅝
Victoria	250	5½	5¼	5½
Winona	620	5¼	4⅞	5
Wolverine	20	46½	46½	46½
Wyandotte	10	1¼	1¼	1¼

RAILROADS.

	Sales.	High.	Low.	Close.
Boston & Albany	20	172	172	172
Boston Elev.	230	75	74	74¼
Boston & Lowell	11	125	125	125
Boston & Me	138	44	44	44
Do pfd	20	60	60	60
Maine Central	9	99½	99	99½
Mass. Elect. pfd.	165	25	24	25
N Y N H & H	500	46½	46	46
Vermont & Mass.	25	105½	105½	105½
West End St Ry.	5	56	56	56

MISCELLANEOUS.

	Sales.	High.	Low.	Close.
Am Agl Chem	10	93	93	93
Do pfd	200	101	100½	100½
Am Sugar pfd	20	120	119	120
Am Woolen pfd	86	97⅞	97½	97⅞
Amoskeag	15	97½	97½	97½
Art Metals	295	11	11	11
A G & W I	2,659	113¼	110½	112⅜
Do pfd	25	62	62	62
Cuban Cement	145	18	17½	18
East Boston Land	5	9¼	9¼	9¼
Edison	35	210	210	210
Int Port Cement	79	18	17	17
Do pfd	20	33	33	33
McElwain pfd	10	101	101	101
Mass. Gas	1,600	98⅜	96	98⅜
Do pfd	9	80	80	80
Mathieson Alkali	20	59	58¼	58¼
N E Tel	60	124½	124¼	124½
New River	225	30	28	30
Do pfd	997	92¼	89½	92
Nipe Bay	10	28½	28½	28½
Pac Mills	100	146	145	145
Punta A Sugar	315	33	32½	33
Swift	189	144½	144	144⅜
Torrington	10	63	63	63
United Drug	50	75½	75½	75½
Do 1st pfd	10	52¼	52¼	52¼
Do 2d pfd	26	90	90	90
United Shoe M	845	55⅝	55½	55⅝
Do pfd	55	29	29	29
Ventura Oil	10	7⅛	7⅛	7⅛

BONDS.

	High.	Low.	Close.
$1,000 Am Ag Chem 5s	82	82	82
20,000 A G & W I 5s	82	81½	82
6,000 Am T & T 5s	101	100⅞	101
1,000 C Jct & S Yds 5s	101⅜	101⅜	101⅜
2,000 C B & Q jt 4s	98	98	98
7,000 K C M & B inc 5s	75	75	75
28,000 Pond Creek 6s	110	107⅞	109⅜
2,000 Swift 5s	101⅜	101⅜	101⅜
5,000 United Ft 4½s	97	97	97

BUILDERS SELL APARTMENT IN ROGERS PARK

David Angus and John Cameron Dispose of Flat in Pratt Boulevard.

Real Estate Transfers.

Real estate transfers filed for record yesterday totaled 268, of which 218 were in the city and 50 outside, including 21 under the Torrens system. Transfers were as follows:

Rogers Park	4	Hanover	1
Lake View	13	Leyden	2
Jefferson	32	Lyons	4
Norwood Park	4	Maine	3
North town	6	New Trier	4
South town	8	Niles	1
Hyde Park	40	Northfield	2
Lake	36	Proviso	2
Calumet	6	Rich	1
West town	64	Ridgeville	2
Stickney	7	Thornton	5
Barrington	1	Wheeling	1
Cicero	18	Worth	1

A large deal in north side apartment property, a sale of southwest side acres, a transaction involving the erection of two extra high grade apartment buildings in Hyde Park boulevard, west of Dorchester avenue, and a large loan on manufacturing property were the most important features in yesterday's real estate market news.

The north side deal was the sale by David Angus and John Cameron, the builders, to Henry and Marie Lemke of Milwaukee, Wis., of the high grade thirty apartment building at 1106-18 Pratt boulevard, about 215 feet from the lake, for a reported consideration of $140,000, subject to $90,000 incumbrance. It occupies a lot 140x176 feet, and is said to have a gross annual rental of $20,000. The purchaser conveyed in part payment the six flat building at 3621-23 Sheffield avenue, 60x124 feet, for a reported $20,000, subject to $5,000, also the clear three flat building, lot 30x124 feet, at 3625 Sheffield avenue, for a reported $10,000. John W. Dunklau of R. G. Ludwig & Co. represented both parties. The Lemkes subsequently sold the thirty apartment building through the same broker to Frederick G. Ruff for a reported consideration of $140,000, subject to an incumbrance of $112,000.

Southwest Side Deal.

The southwest side acre deal was the purchase by Barnett Bros., builders and subdividers, from Orville H. Root and Margaret R. Claflin of Hillsboro, N. H., of a tract of ten acres between Fifty-sevenht and Fifty-ninth streets, on Kedzie avenue, extended east two blocks, for a reported $22,500, all cash. It is to be subdivided into sixty residence lots, 30x125 feet, and twenty-four business lots, 25x125 feet, the latter on Kedzie avenue. They plan to improve at once with fifteen brick bungalows to cost from $4,500 to $5,500, and with ten two flat buildings, to cost from $7,000 to $7,500. The property adjoins the subdivision of Barnett Bros. on Kedzie avenue, now about sold out. Malcolm C. Harper was the broker.

Hans A. Leafgreen, the builder, is about to erect two more extra high grade detached three apartment buildings on Hyde Park boulevard, between Dorchester and Kenwood avenues, opposite Madison park. He has just purchased from Dean R. Phillips the 100x145 feet of vacant on the south side of the street 200 feet west of Dorchester avenue. The consideration is not disclosed, but the sale is said to have been in the neighborhood of $225 a front foot.

Sells Flat Building.

William H. Banford of H. H. Banford & Co. has sold to J. M. Eckert the high grade twelve apartment building at the northeast corner of Lakewood and Hood avenues, lot 57x125 feet, for a reported consideration of $56,000, subject to an incumbrance of $28,000. The apartments contain four and five rooms with sun parlors, and in part payment Mr. Eckert conveyed the property at 3147-49 North Clark street at a reported valuation of $18,000. J. E. Ehrenhalt was the broker in the deal.

Record was made of the sale by Murray Wolbach to Axel E. Larson of the high grade six apartment building in Chappell avenue, 327 feet north of Sixty-eighth street, lot 56x125 feet, west front, for an expressed consideration of $29,000, subject to an incumbrance of $14,500, a part of the consideration being notes for $3,500 secured by a trust deed.

Record also was made of the transfer by S. Montgomery Smith, the builder, to Frank Ransford of the apartment property at the northwest corner of Montrose and La Crosse avenues with 50x133 feet of ground, for an expressed consideration of $40,000, subject to an incumbrance of $30,000.

Building Permits.

Winchester-av., S., 5302, 3 story brick flat, W. Tarzoz, 1854 W. 18th-st.; B. J. Palelski, arch.; W. Dudkiewicz, mason; S. Pasternab, carp.	$ 6,000
Rhodes-av., 7721, 1 story brick residence, Fred Kitz, 611 E. 75th-st.; L. W. McDonald, arch.; Richard Ashcraft, mason	3,000
Sayre-av., 3644, 2 story frame flats, John Strohosch, 3644 Sayre-av.; E. N. Braucher, arch.; Charles E. Hum, mason; owner is carp.	2,500
Chicago-av., 7132-34, 1 story brick store, Dr. A. F. Klintof, 6234 Harper-av.; H. N. Coleman, arch.; M. L. Kellogg, mason; Davis Sullivan, carp.	5,000
Iowa-st., 2438, 2 story brick flats, Charles Meishenher, 2753 Augusta-st.; H. L. Daisey, arch.; Entin & bin, mason; owner is carp.	7,000
Twelfth-st., W., 1641-55, 2 story brick stores, offices and theater, Alex L. Levy, 1660 Conway Bldg.; Anderson & Winblad, mason	200,000
Major-av., 311, 2 story frame addition, Edward Jurs, 2211 Major-av.; M. F. Stranch, arch.; P. Nowaturski, mason; Edward Wisdenhoeft, carp.	1,200
Green-st., S., 6040-2, 1 story brick residence, Carl Manusson, 6143 S. Morgan-st.; A. G. Lund, arch.; A. G. Berg, mason; Carl Magnusson, carp	7,000
Calumet river, near 94th-st., 1 story brick shop, Dunham Towing & Wrecking Co., 92d and Calumet river; F. W. Fisher, arch.; Ruflen Bloss Co., mason and carp.	6,000
Oglesby-av., 6713-21, 3 story brick apartments, August West, 5608 South Park-av.; Hall & Ostergren, arch.; O. & E. Anderson Co., mason and carp.	75,000
Berenice-av., 5254, 1 story frame residence, Mrs. C. Patterson, 5229 Cuyler-av.; E. N. Braucher, arch.; Siewert Callsen, mason; owner is carp.	2,500
Green-st., 6040-42, 1 story brick residences, Carl Magnusson, 6143 Morgan-st.; A. G. Lund, arch.; A. G. Berg, mason; owner is mason	7,000
Broadway, 4562-4564, 1 story concrete and steel extension, Northwestern Elevated R. R.; Arthur M. Gerber, arch.	5,000
Laflin-st., 7942, 1 story brick residences, C. Johnson, 7929 Laflin-st.; A. G. Lund, arch.; A. C. Larsen, mason	4,000
Milwaukee-av., 1003, 1 story brick store addition, M. Davis & Co., same; D. S. Klafter, arch.; L. Magnusson & Son, mason and carp.	2,500
Devoff-av., 1548-56, 2 story brick theater and loft, Kusel & Harris; R. C. Harris, arch.; Johnson Borg & Co., mason	150,000
Halsted-st., S., 6556, 2 story brick store and flats, Dr. W. J. Hurley, 6558 S. Halsted-st.; C. E. Rabig, arch.; A. Nelson, mason; Rawley Bros., carp.	5,000
Laramie-av., N., 1618-20-24, 1 story brick residence, F. D. Bredeham, 1843 N. Ridgeway-av.; E. N. Braucher, arch.; owner is mason and carp., each	2,800
Chicago-av., W., 5351-61, 2 story brick police station, City of Chicago; Charles H. Kallal, arch.; W. O. Carter Co., mason and carp.	60,000
California-av., N., 1939-41, 1 story brick addition, F. Johnson, 1939 N. California-av.; T. J. Reynertson, arch.; A. O. Silverson, mason; L. Miller, carp.	3,000
Francisco-av., N., 4538, 2 story brick residence, Otto Ohlson, 3917 Seeley-av.; A. J. Fisher, arch.; J. E. Akerlund, mason	7,000
Eggleston-av., 11217, 1 story frame bungalow, N. G. Nicholson, 6414 Minerva-av.; H. A. Nicholson, arch.; John Anderson, carp.	3,300
Sixty-fourth-st., E., 815-29, 3 story brick flats, D. A. Matteson, 127 N. Dearborn-st.; Paul F. Olson, arch.; Adolph Lindstrom, mason and carp.	140,000
Honore-st., 6239, 2 story brick flats addition, Michael J. Green, 6239 Honore-st.; A. F. Hughes, arch.; Joslyn Bros., mason	1,000
Fairfield-av., 4516, 2 story frame flats, C. Petrauski, 4518 Fairfield-av.; E. N. Braucher, arch.; F. Rozina, mason; A. Anuczauyski, carp	3,000

METALS.

NEW YORK, March 20.—COPPER—Quiet; electrolytic, spot and nearby, nominal; second quarter, $33.00@35.00, nominal; third quarter, $31.00@32.50. IRON—Firm: No. 1 southern, $32.50@33.50; No. 2, $31.50@32.50. ANTIMONY—There is a small supply on hand at the moment and importers are naming higher prices, quoting up to 33@34c per lb for Chinese and Japanese brands. Metal exchange quotes: TIN—Strong; spot, $55.00@57.00. LEAD—Steady; 10c asked. SPELTER—Steady; spot, East St. Louis delivery, 10⅝c asked. At London: LEAD—£30 10s. SPELTER—£47. COPPER—Spot, £136; futures, £135 10s; electrolytic, £151. TIN—Spot, £214; futures, £213.

ST. LOUIS, Mo., March 20.—LEAD—Quiet at $9.62½@9.75. SPELTER—Unchanged at $10.50.

SUGAR.

CHICAGO, March 20.—SUGAR—Following prices were quoted by the wholesale dealers per 100 lbs: Cut loaf, H. & E., $9.08; powdered, standard, $8.18; standard cane granulated, $7.90; beet granulated, $7.70; extra C, $7.15; canary, $720.

NEW YORK, March 20.—SUGAR—Raw unchanged; closed steady, with buyers at quoted prices but offerings light and at slightly higher prices. Cubas were quoted at 4⅝c, cost and freight, equal to 5.39c for centrifugal and 4.52c for molasses. Refined: No changes were reported in the local market and refiners' prices ranged from 7c to 7.50c. Futures: March sold from 4.54c to 4.52c, closing at 4.53c; May, 4.65c to 4.60c, closing at 4.61c; July, 4.71c to 4.66c, closing at 4.67c; September, 4.76c to 4.70c, closing at 4.71c.

ALL LIVE STOCK SHOWS ADVANCE; SUPPLIES LIGHT

Cattle Up 10@15 Cts.; Hogs in New Record; Muttons Follow.

LIVE STOCK QUOTATIONS.

HOGS.

Bulk of sales	$14.90@15.15
Common to good mixed	14.50@14.90
Fair to fancy med. weights	14.90@15.10
Good to fair select butchers	15.10@15.20
Select 260@300 lb packing	15.00@15.05
Fair to fancy heavy shipping	15.00@15.20
Common to choice lightwts.	14.35@15.00
Boars, according to weight	6.00@ 7.75
Stags	14.60@15.10
Pigs	11.50@13.25

CATTLE.

Beef steers, choice to prime	$12.15@13.00
Beef steers, good to choice	11.00@12.15
Beef steers, fair to good	10.15@11.00
Yearlings	9.40@10.15
Beef cows	7.00@10.75
Heifers, fair to select	6.40@11.00
Canners and cutters	4.85@ 6.90
Good to prime vealers	13.00@15.00
Bulls	7.25@ 9.75
Stockers and feeders	6.00@ 9.60

SHEEP.

Native wethers	$12.00@12.75
Western wethers	11.75@12.75
Yearlings	11.25@14.15
Native ewes	9.75@12.25
Western ewes	9.75@12.15
Bucks	8.75@11.00
Native lambs	13.75@15.00
Cull lambs	12.50@13.50
Colorado lambs	14.00@15.25
Western fed lambs	13.75@15.25
Western feeding lambs	12.50@14.25
Shorn lambs	12.00@12.50

All kinds of live stock at Chicago yesterday sold at higher prices, new records being made for cattle and hogs. Upturns were due to meager supplies, for which recent rail embargoes due to labor difficulties were responsible.

Cattle receipts were posted at 2,500 head. Most of the steers included in the run sold at strong to 10c higher prices, with best offered at $12.50. Prime beeves were quotable up to $13.00, a record price. Cows and heifers showed net gains of 10@15c over last week's closing levels, while calves were 75c@$1.00 higher, with prime vealers at $15.00.

Hogs made a new record price of $15.20, but most of the packers stayed out of the trade. Receipts were only 6,000 head, the bulk of which sold at $14.90@15.15. Shippers took 4,000 and butchers bought most of those that were left.

Sheep and Lambs Advance.

Sheep and lambs sold 10@25c higher on receipts of 10,000 head. Shorn wethers sold at $10.85 and yearlings $11.25, while lambs reached $12.50. Wool lambs sold up to $15.25, Nebraska and Colorado offerings reaching the price.

Hog purchases for the day: Swift & Co., 900; Wilson & Co., 700; Morris & Co., 600; Western Packing company, 200; Independent Packing company, 600; Brennan Packing company, 500; butchers, 1,000; shippers, 4,000; total, 8,500; left over, 5,000.

Movement at Chicago Yards.

Receipts—	Cattle.	Calves.	Hogs.	Sheep.
Monday, March 19	2,596	119	6,529	8,578
Tuesday, March 13	4,729	5,129	23,734	21,151
Tuesday, March 20	2,500	2,000	6,000	10,000
Shipments—				
Monday, March 19	1,623	6	4,876	4,099
Tuesday, March 13	1,285	1	2,947	3,726
Tuesday, March 20	1,000	50	4,000	5,000

Receipts for March 21 were estimated at 14,000 cattle, 30,000 hogs, and 15,000 sheep, against actual arrivals of 13,092 cattle, 35,037 hogs, and 13,089 sheep for Wednesday, March 22, 1916.

Live Stock Markets Elsewhere.

KANSAS CITY, Mo., March 20.—HOGS—Receipts, 6,000; 10c higher; bulk, $14.50@15.00; heavy, $14.90@15.00; packers and butchers, $14.70@15.00; light, $14.20@14.75; pigs, $11.00@13.00. CATTLE—Receipts, 5,000, including 100 southerns; 10@25c higher. SHEEP—Receipts, 9,200; 10@15c higher; lambs, $12.00@14.95.

NATIONAL STOCKYARDS, Ill., March 20.—HOGS—Receipts, 3,100; 5@10c higher; lights, $14.80@15.20; pigs, $9.00@12.25; mixed and butchers, $14.75@15.35; good heavy, $15.20@15.40; bulk, $14.80@15.30. CATTLE—Receipts, 1,400; 10c higher. SHEEP—Receipts, 1,600; steady to strong; lambs, $13.00@13.15.

U.S. STEEL SHOWS VAST INCREASE IN ITS EARNINGS

Total for 1916 Is Almost Triple Same Item in Previous Year.

The unprecedented prosperity attending the operations of the United States Steel corporation for 1916 are set forth in the annual report issued yesterday. Total earnings of $342,997,092 exceeded those of 1915 by $202,747,026; net income of $294,026,565 showed an increase of $196,058,602, and surplus net income for the year aggregated $201,835,585, as compared with $44,260,374 in the previous year. This last item is the more remarkable from the fact that it includes regular and extra dividends of $[illegible] on the common stock, as against only $6,353,781 disbursed in 1915. Expenditures during 1916 for maintenance, renewals, and extraordinary replacements totaled $69,392,627, an increase of 60.61 per cent over 1915. To meet the corporation's enormous output of finished materials, production of iron ore, coal, coke, and other byproducts show corresponding increases. Net expenditures on property account amounted to $64,680,648.

Gross Earnings Show Big Gain.

Volume of business done by all the subsidiaries during 1916, as represented by combined gross sales and earnings, equaled $1,231,473,779, as compared with $[illegible] in the preceding year.

The average number of employés in the service of all the subordinate companies during 1916 was 252,668, as against [illegible] in 1915, with total salaries and wages of $263,385,502, an increase of $86,-[illegible].

Export shipments of all kinds of materials for 1916 increased 71,888 tons, or 3 per cent, to 2,501,627 tons.

The corporation's current assets of $[illegible] include marketable securities, time bank deposits, and secured demand loans of about $81,000,000 and cash deposits of almost $148,400,000.

The undivided surplus of the corporation and its subsidiaries, including the $25,000,000 cash provided in organization, amounts to $381,360,913.

J. I. Case Annual Report.

The annual report of the J. I. Case Threshing Machine company shows a decrease of a little over $1,000,000 in gross sales in 1916, compared with the previous year, credited by the president of the company to smaller crops and consequent lessened demand for harvesting and threshing machinery. The surplus for the year was $497,222, against $1,031,325 in 1915. The item of surplus was largely reduced by an increase of $250,000 in reserve charges out of the balance after dividends.

In the annual statement President Davis says: "All the property and assets of the business are owned directly by the company, free of liens and incumbrances except those incurred under the trust deed of Feb. 1, 1914, securing its issue of first mortgage 6 per cent serial gold bonds ($9,000,000). The company has no subsidiaries except in the Compagnie Case de France, operating in western Europe and Africa.

Explanation of Book Value.

"The book value of all holdings in factory, real estate, buildings, plant, and equipment is $7,770,655. In addition there is an item of $1,036,839 representing patents, designs, devices, etc. These values are based on appraisals made by competent appraisers, together with subsequent additions at actual costs. The company does not carry on its books any value for its good will."

The financial statements follow:

INCOME ACCOUNT.

Years ended Dec. 31—	1916.	1915
Gross sales	$13,047,256	$14,058,632
Mfg., selling, and gen. expenses	10,388,259	10,744,192
Depreciation	273,887	264,312
Maint. and repairs		160,846
Operating income	2,385,110	2,889,282
Interest	737,388	907,457
Reserve for conting.		50,000
Net profits	$ 1,647,722	$ 1,931,825
Preferred dividends	850,500	850,500
Balance	$ 797,222	$ 1,081,325
Reserves	300,000	50,000
Surplus	$ 497,222	$ 1,031,325
Previous surplus	3,554,498	2,523,173
Surplus forward	$ 4,051,710	$ 3,554,498

BALANCE SHEET ASSETS.

	1916	1915
Real estate, etc.	$10,764,190	$10,668,526
Patents, designs, etc.	1,036,839	1,036,027
Bond discount, other deferred charges	663,206	851,173
Inventories	9,881,337	6,744,115
Notes receivable	12,766,829	15,737,141
Accounts receivable	397,641	338,053
Invest. abroad	362,387	258,352
Plants in Europe	1,281,375	616,350
Cash	821,630	1,522,422
Foreclosure acquis.	202,370	....
Total	$38,177,866	$37,772,160

LIABILITIES.

	1916	1915
Preferred stock	$12,150,000	$12,150,000
Common stock	8,300,000	8,300,000
Bonded debt	9,000,000	9,500,000
Bills payable	750,000	1,010,000
Accounts receivable	1,300,476	1,132,645
Reserves— Depreciation	1,125,670	881,384
Contingent losses and estate collect. exp.	1,500,000	1,200,000
Surplus	4,051,719	3,554,498
Real estate mortgage	....	43,633
Total	$38,177,866	$37,772,160

Ohio Oil Company Statement.

The Ohio Oil company has issued the following statement to stockholders:

"Acting on the opinion of the attorney general of Ohio holding that the capital stock of an Ohio corporation cannot be increased by raising the par value of the shares, the secretary of state of Ohio has refused to file the certificate of the action of the stockholders of this company at their meeting on Jan. 31 in voting an increase in the capital stock from $15,000,000 to $60,000,000 in this manner.

For this reason the action of the stockholders is ineffective and the directors cannot declare the contemplated stock dividend of $75 a share. The directors have not determined what other action, if any, will be taken in the matter."

The statement for the year ended Dec. 31, 1916, shows total assets of $82,773,-[illegible] as follows: Producing and merchandising property, $15,515,290; nonproducing property, $1,406,842, and cash, other investments, accounts receivable, material, merchandise, etc. $65,851,085. Liabilities include the capital stock of $[illegible]; accounts payable, $926,296, and surplus, $66,846,921.

Ætna Explosives Company.

The annual report of the Ætna Explosives company for the nine months ended Dec. 31, 1916, shows profits for the company and its subsidiaries from April 1 to Dec. 31, 1916, before providing for amortization, of $4,321,392. To this is added the previous surplus of $156,097 and the proportion of loss of subsidiary companies, after provision for amortization applicable to stock not owned by the company of $36,705, making a total of $4,514,194. This entire amount was charged off as appropriation on account of amortization by the Ætna Explosives company and subsidiary companies.

The postponement of the annual meeting to April 5 is for the purpose of affording the stockholders' protective committee more time in which to investigate affairs of the company. Deposits of stocks have been heavy in the last ten days, the committee now having approximately 440,000 shares of common and 36,000 shares of preferred. This is equivalent to about 70 per cent of the outstanding common stock and about 62 per cent of the outstanding preferred.

American Malting Company.

Earnings of the American Malting company for the first five months of its current fiscal year, or from September to January inclusive, are a little above the 4 per cent dividend requirements on its $8,559,000 first preferred stock for the full year.

Holders of stock of the American Malt corporation who have agreed to exchange their securities for those of the malting company will receive the new certificates within a day or two. Nearly 98 per cent, or 97.65 per cent, of the preferred malt stock has been deposited, and of the remaining 2.35 per cent the greater part is held in Europe. While a substantial part of the remainder is in estates or is held by persons who have been traveling, the majority of this stock in all probability will be deposited later.

Chicago Securities.

Diamond Match was the feature of the local exchange, the price advancing from an opening at 127 to 131. The final quotation was 2 points below the high. The activity has been inspired by excellent earnings.

Prest-o-Lite stock was also active and firm, advancing 3 points during the session to 132. Union Carbide shares were up to 205, but closed at 204. The market was moderately active. Cudahy Packing was in good demand, but the initial prices did not hold. The market as a whole was in good tone.

Money and Exchange.

Money rates in Chicago steady at 4@4½ per cent on collateral, 4¼@4½ per cent on commercial paper, and 4½@5 per cent over the counter. New York exchange, 15@10c discount. Chicago bank clearings, $75,684,628.

Railroad Earnings.

TEXAS AND PACIFIC—Second week March gross increased $31,676; from Jan. 1 gross increased $411,859.

DENVER AND RIO GRANDE—Second week March gross increased $90,400; from Jan. 1 gross increased $615,207.

Dividends Declared.

Stock, rate, etc.	Payable.	Of record.
Am. Tel & Tel., 2 q	Apr. 16	Mar. 31
J. R. Thompson Co., 1¾ q. pfd., 1 q. com	Apr. 1	Mar. 25
Moir Hotel Co., 1¾ q. pfd.	Apr. 1	Mar. 25
Hupp Motor Car Co., 1¾ q. pfd.	Apr. 2	Mar. 20
Saxon Motor, 1¾ q.	Apr. 19	Apr. 4

In Foreign Stock Markets.

LONDON, March 20.—Money was plentiful today owing to the continued redemption of treasury bills. Discount rates were quiet and steady. The stock market continued to reflect the good war news and maintained all of yesterday's advances as far as British and allied securities were concerned. Home rails, Grand Trunks, and rubber shares advanced further, but Argentine rails declined fractionally on profit taking. American securities advanced sharply with Wall street, and this necessitated the raising of treasury bids for requisitioned securities. Bar silver, 35¼d per ounce. Money, 3½ per cent. Discount rates, short bills, 4⅝ per cent; three months, 4⅝ per cent.

PARIS, March 20.—Trading was quiet on the bourse today. Rentes, 61f 60c; exchange on London, 27f 81½c; 5 per cent loan, 88f 20c.

NEWS OF THE FINANCIAL WORLD

H. F. Sinclair, president of the Sinclair Oil and Refining company, was in Chicago yesterday. Concerning the Sinclair Gulf corporation, whose bonds have just been sold, he said: "The stockholders of the Sinclair Oil and Refining corporation will be given preferential rights to subscribe for the stock of the Sinclair Gulf corporation." The Gulf concern was organized by Sinclair interests and the declaration yesterday seems to indicate that the profits made through the organization of the Sinclair Oil and Refining corporation will not be used for the flotation of inner companies for the benefit of insiders.

The Illinois public utilities commission has authorized the New York, Chicago, and St. Louis Railroad company to issue equipment trust certificates to the amount of $800,000, with which to purchase locomotives and cars. The commission has also authorized the Chicago, Fox Lake, and Northern Electric Railway company to issue capital stock to the amount of $362,700 and a mortgage for $2,000,000 and bonds to the amount of $750,000 under the mortgage.

It is declared in certain Wall street quarters that no industry in the country which is now realizing high prices has such a good outlook for large earnings after the war as the fertilizer concerns. Both at home and abroad it is expected big demands will be found for fertilizer for enlarging crops, since the high cost of food will for a time be dominant.

Approximately $100,000,000 will be issued in farm loan bonds during the next twelve months, according to estimates made by the farm loan board on the number of applications received. Applications are pouring in from every section of the country, and the first bonds may be issued within the next ten days.

February net profits of the Westinghouse Electric and Manufacturing company, after all charges, were $2,423,000. Total profits for eleven months of the fiscal year were $16,079,000, being equal to 26.66 per cent on the stock.

International Nickel stock has been strong on the understanding that the company has a corner on nickel and intends to advance the price.

The May Department Stores report profits in 1916 equal to 16.79 per cent on the common stock, against 7.97 per cent in 1915.

The Continental and Commercial Trust and Savings bank, the Central Trust Company of Illinois, Lee, Higginson & Co., and other Chicago banks and trust houses are offering subscriptions to the new issue of $100,000,000 French government two year 5½ per cent secured loan convertible gold notes to be dated April 1, 1917, and to mature April 1, 1919, without option of prior payment. The price is 99 and interest which, if the notes are carried to maturity, will yield slightly over 6 per cent.

The recent advance in Walden W. Shaw stock appears to have been due to the announcement that the company has purchased and ordered canceled $90,000 par value of the preferred stock. The first retirement date for the preferred issue is Jan. 1, 1918. The cancellation at this time is taken to suggest the possibility of early dividend action on the common shares.

R. E. Tomlinson, formerly a Chicago lawyer, has been elected president of the National Biscuit company, of which he has been for some time vice president and general manager. He succeeds the late A. W. Green. W. H. Moore has become chairman of the board of directors, a position which has been reestablished.

Directors of the Columbia Gas and Electric company have decided that the dividend policy should be determined at the next meeting of the board to be held in April after the annual meeting of the stockholders, March 1. The surplus for the year to end March 31 is estimated at $2,261,397.

For the year ended Dec. 31, 1916, net earnings of the North American company were $1,161,918, an increase of $357,141. The profits were equal to 7.25 per cent on the stock, against 6.05 per cent in 1916.

It is reported a large block of Royal Dutch Petroleum stock has been taken over by two New York stock exchange houses. The floating supply of the shares has been cleaned up by this transaction.

John Burnham & Co. have compiled a statistical card showing the capitaliztion, par value, dividend rates, high and low prices, etc., of the leading automobile and rubber companies.

U. S. TREASURY STATEMENT

Washington, D. C., March 20.—The following is a statement of the condition of the United States treasury on March 19:

Income to date this year	$545,156,606
Income to date last year	509,650,817
Increase	$ 35,505,789
Outgo over income this year	187,364,009
Outgo over income last year	40,322,484
Increase	$147,041,525
Balance general fund	53,039,606
Balance previous day	53,267,844
Decrease	$ 228,238

CHICAGO STOCK EXCHANGE

	Sales.	High.	Low.	Close.	Net chge.
Am Radiator.	4	290	290	290	—10
Do pfd......	25	135	134	134	......
Am Shipbuild.	270	70⅛	70	70⅛	+ 4⅜
*Booth Fisher	100	78½	78½	78½	— 1
*Do pfd.....	100	90½	89½	90	+ 1
ChiC&CRys pf	245	32	32	32	......
Chi Pneu Tool	40	69½	69½	69½	+ ½
Chi Rys ser 1	10	70	70	70	......
Do ser 2	125	18¾	18¾	18¾	— ½
Cudahy	645	120	118	118	— 1
Common Edsn	50	136½	136	136½	+ ½
Diam Match..	1,289	132⅝	127	129	+ 2
Ill Brick	5	85	85	85	......
Lindsay Lgt ..	100	21	21	21	......
Mont Ward pf	20	117½	117½	117½	+ ½
Nat Carbon ..	25	320	319	320	......
Prest-o-Lite ..	243	132	129	132	+ 5
Pub Serv pfd..	2	101	101	101	......
Peoples Gas ..	205	98	97⅞	98	+ ⅛
Quaker O pfd.	46	114	114	114	......
Sears Roebuck	397	197	195	195	— 1
Shaw	398	73	71¼	71¼	— ¼
Stewart War..	280	84	83	83½	+ 1½
StoverM&E pf	10	101	101	101	......
Swift & Co....	562	144½	143½	144¼	+ 1⅛
Union Carbide	170	205	204	204	— 1
Utd Paper Bd	310	30½	30	30½	+ ½
Wilson	170	65⅛	65	65⅛	+ ⅛
Do pfd......	55	107	107	107	......

*Ex div.

BONDS.

Sales.		High.	Low.	Close.	Net chge.
$1,000	Armour 4½s..	94	94	94	+ ¼
1,000	ChiC&CRys 5s.	72	72	72	......
1,000	ChiCRy 1st 5s	98½	98½	98½	— ¼
5,000	Chi E 1st 5s..	102⅜	102⅜	102⅜	......
4,000	PubSofNI 5s..	94¾	94¾	94¾	+ ¼
3,000	S Side El 4½s	89	89	89	......
2,000	Swift 1st 5s.	101¼	101¼	101¼	......

CLOSING BID AND ASKED PRICES.

	Bid.	Asked.		Bid.	Asked.
Am Ship.	70	74	Nat Carb.	318	320
Do pfd..	94½	95	Do pfd..	133	135
Booth F..	78	78½	N Am P.	6½	7½
Do pfd..	89	90	Pac Gas..	64	66
Cudahy ..	118	119	Mitchell ..	53	54
Com Edsn.	136	136½	Peo Gas...	97½	98
Chi E Ry	6	7	Presto L..	130	132
Do pfd..	30	39	Pub Serv.	109	110½
C T & T.	213	215	Do pfd..	100	102
C Pneu T	69½	70	Quaker O.	305	320
Chi Rys 1	70	71	Do pfd..	114	116
Do No. 2	18¾	19½	Swift & C.	144	144½
Do No. 3	2½	2¾	Sears Roe.	195	195½
Do No. 4	1½	2	Do pfd..	127	128
Diam M...	129	130	Stew War	83	84
Hartman	69	71	Un Carb..	204	205
H S & M.	81	83	Utd Paper	30½	31
Do pfd..	116	118	Do pfd..	75	79
Ill Brick..	85	86	WW Shaw	71	72
Lind Lt...	21	21¼	Do pfd..	95	96
Do pfd..	10	11	Wilson ...	65	65½
Mont W p.	117¼	117½	Do pfd..	106	107

PHILADELPHIA STOCKS.

	Sales.	High.	Low.	Close.
Alliance Ins......	50	21¼	21¼	21¼
Am. Gas	2	120	120	120
Am. Railways pfd	23	95½	95	95
Baldwin Loco....	130	57½	57	57½
Cambria Iron	60	45	45	45
Elec. Storage Bat.	160	64¾	64	64
Ins. Co. N. A...	36	26⅜	26⅜	26⅜
Lake Sup. Corp..	2,335	23¾	23	23½
Leb. Nav.	314	82¼	81½	81½
Lehigh Val......	20	70	70	70
L. V. Transit....	100	25⅝	25⅝	25⅝
Do pfd..........	10	45½	45½	45½
Penna. R. R......	658	54½	54¼	54½
Penna. Salt Mfg..	1	93½	93½	93½
Phila. Elec.	632	33	32¾	32¾
Phil. R. Tr. ctfs.	2,625	31⅝	31	31
Reading	865	99	97½	98⅜
Tono. Belmont...	75	4⅝	4¼	4⅝
Un. Traction	225	44	43¾	44
Un. Gas Imp....	410	90⅞	90⅝	90⅞

PITTSBURGH STOCKS.

	Sales.	High.	Low.	Close.
Am Win Glass M..	940	55	52¾	54
Caney River Gas.	25	48	48	48
Crucible Steel.....	250	70½	70½	70½
Columbia Gas.....	50	44⅛	44	44
Cable Con.........	200	.10	.09	.09
Gold Bar..........	1,000	.40	.40	.40
Labelle I. & S....	550	86⅝	85½	86⅝
Lone Star.........	10	97	97	97
Mfrs Light & Ht.	1,830	73¼	73	73
Nat Fire Proof pfd	25	16¼	16¼	16¼
Ohio Fuel Supply	781	51⅞	51⅛	51¾
Ohio Fuel Oil....	1,250	21⅝	20½	21¼
Okla Nat Gas....	150	101½	101¼	101½
Pitts Plate Glass.	40	122	122	122
Pure Oil..........	365	23⅞	23¼	23⅝
Pitts Oil & Gas..	1,680	17¼	15¾	17
Riverside West Oil	14	15	15	15
San Toy..........	100	15	15	15
Westinghouse A B	210	150½	150¼	150½
Westinghouse Elec	770	54	52	54

COFFEE.

NEW YORK, March 20.—The market for coffee futures lost nearly all yesterday's advance under realizing or liquidation which was attributed to the failure of today's news to strengthen yesterday's peace rumors. Closing prices were at the lowest point of the day showing a net loss of 13 to 16 points. Sales were estimated at 54,750 bags. March, 7.60c; April, 7.66c; May, 7.72c; June, 7.79c; July, 7.85c; August, 7.92c; September, 8.00c; October, 8.05c; November, 8.10c; December, 8.15c; January, 8.21c; February, 8.27c. Spot coffee quiet; Rio 7s, 9⅝c; Santos, 4s, 10c. The official cables reported an advance of 75 reis in the Rio market and Santos futures were 25 reis higher. Brazilian port receipts, 20,000; Jundiahy, 9,000.

RESIN AND TURPENTINE.

SAVANNAH, Ga., March 20.—TURPENTINE—Firm, 42c; sales, 150; receipts, 32; shipments, 3,011; stock, 9,698. RESIN—Firm. Sales, 420; receipts, 493; shipments, 653; stock, 80,523. Quote: A, B, C, D, E, F, $5.35; G, $5.35; H, I, K, M, $5.40; N, $5.50; WG, $5.55; WW, $5.60.

NEW YORK STOCK TRANSACTIONS

	Sales.	High.	Low.	Close.	Net ch'ge.
Adv Rumely...	600	17½	16⅝	17½	+ ⅛
Do pfd....	200	33½	33	33½	+ ½
Ajax Rubber..	200	69	69	69	+ ½
Alaska Gold..	700	8⅝	8¼	8⅝	+ ⅜
Alaska Juneau	500	7	6⅞	7	....
Allis-Chal Mfg	8,400	30	28¾	29¼	+ ¾
Do pfd....	1,100	86½	85	86¼	+ ⅝
*Am Ag Chem	700	92¾	91½	92	....
Am Beet Sugar	5,900	94¾	92½	93⅝	+ ⅞
Am Bank Note	100	43	43	43	....
Am Can	7,700	48¼	47½	48	+ 1⅛
Do pfd....	100	107	107	107	— ⅝
Am Car & Fdy	2,900	69½	68½	68⅝	+ ⅝
Am Cotton Oil	400	44	44	44	....
Do pfd....	100	99½	99½	99½	— ½
Am Hide & L..	2,600	15⅝	14⅞	15⅛	— ⅛
Do pfd....	3,300	70⅝	69¾	70⅝	+ 1⅝
Am Ice Secur.	400	27¾	27½	27½	....
Am Linseed Oil	3,000	21⅞	20	20	— 1
Do pfd....	1,400	54⅞	54	54	— ⅝
Am Loc'm'tive	6,500	74¼	73½	73⅞	+ 1⅝
Do pfd....	100	106	106	106	....
AmMalt pf ctfs	400	52	51¾	52	....
Am Smelting..	20,000	108⅝	107⅛	108¼	+ 1½
Do pfd A.	1,500	100¼	100¼	100¼	— ½
Am Steel Fds.	1,200	64⅛	63½	64½	+ 1
Am Sugar.....	3,600	113⅝	112½	112½	+ 1
Do pfd....	100	119	119	119	+ 1
Am Tel & Tel.	400	127½	127½	127½	+ ⅛
Am Tobacco..	100	216	216	216	....
Do pfd....	100	107¼	107¼	107¼	....
Am Woolen....	1,600	50⅝	50	50	— ⅝
Atl Birm & A.	1,700	15½	15	15½	+ ½
Am Wri Pa pf	600	51⅝	51	51⅝	+ ⅝
Am Zinc	1,400	37¾	37⅛	37¼	+ ¼
Do pfd....	600	68⅛	68⅛	68⅛	— ⅞
Anaconda	31,000	86⅝	85½	86½	+ 1⅜
Atchison	2,100	104⅝	104	104⅝	+ ⅝
Do pfd....	300	99¼	99⅛	99⅛	— ⅛
Atl Gulf & W I	8,700	113½	110¼	112½	+ 2⅝
Do pfd....	200	62½	62	62½	+ ¼
Baldwin Loco.	13,600	57⅝	56	56⅝	+ 1⅝
Do pfd....	600	102	100½	100½	....
Balt & Ohio....	3,100	80¼	79½	79½	+ 1
Do pfd....	100	73½	73½	73½	....
Barrett & Co..	300	111	110⅝	111	— 1
Do rights.	1,600	2⅝	2½	2½	+ ⅛
Do pfd....	100	114¼	114¼	114¼	+ ⅝
Do pfd rts	2,300	2⅝	2½	2⅝	....
Beth Steel.....	5,200	146	138	146	+ 9½
Do B.......	3,800	139¼	130	139¼	+10¼
Brunswick	100	10½	10½	10½	....
Burns Bros....	400	118	117½	117½	+ ½
Butte & Sup.	3,400	48	47	47½	+ ⅝
Cal Petrol.....	1,800	25½	24½	24⅞	— ⅞
Do pfd....	700	57⅛	56	56⅝	+ 1¼
Can Pacific....	5,000	159¼	158	159⅛	+ 1½
Cent Leather..	47,300	97½	95	95¼	+ ⅝
Do pfd....	100	113¼	113¼	113¼	+ 1
Cerro de Pasco	500	39⅝	39	39	— ⅛
Chandler Motor	600	104⅝	104	104⅝	+ ⅝
Ches & Ohio..	2,500	61	60½	60½	+ ¼
Chgo & Alton	500	17⅝	16½	17⅝	....
Chgo G West'n	400	12⅞	12⅛	12⅛	— ⅝
Do pfd....	500	35½	35	35	....
C M & St Paul	3,100	86	85	86	+ 2
Do pfd....	400	119	118¼	118⅛	....
Chgo & N W...	2,00	116⅛	115⅝	116⅛	+ ⅝
CRI&P 1st pd.	800	38¾	38¼	38½	+ ½
Chile Copper..	5,000	26⅝	25⅝	25¾	+ ¼
Chino	5,500	60⅝	59¾	59⅞	+ ⅝
Cluett-Peabody.	100	70⅝	70⅝	70⅝	....
Colo & Sou....	100	26⅞	26⅝	26⅝	+ ¼
Colo Fuel.....	11,100	53⅝	49⅝	53⅝	+ 4⅛
Colum Gas & E	4,000	44½	43	44¼	+ 2
Cons Gas......	300	120½	120	120½	....
Corn Products.	23,800	25⅝	24¼	25¼	+ ⅞
Do pfd....	800	107¼	106⅝	106⅝	+ ⅛
Crucible Steel.	35,200	71¾	69⅝	71¼	+ 1
Do pfd....	200	111½	111	111	— ½
Cub Cane Sug.	17,200	45½	43¼	45	+ 2
Do pfd....	200	90	90	90	....
D & Rio G pfd	900	35	34	34¼	+ ⅝
Del & Hudson.	400	141⅞	141½	141⅞	....
Distillers Secur	700	22⅞	22½	22⅝	+ ⅝
Dome Mining.	300	18½	18¼	18¼	— ¼
Erie	10,300	29⅛	28¼	28⅞	+ ⅛
Do 1st pfd	2,100	42⅞	41½	41¾	— ⅛
Do 2d pfd.	700	33½	33⅛	33½	+ ½
Federal M & S	100	18⅛	18⅛	18⅛	+ ¼
Gaston-Wms.	500	35½	35	35	....
Gen Electric..	6,100	169⅜	166½	169⅛	+ 3⅝
GMotors[new]	7,400	124¼	121½	121½	— ¼
Do pf[new]	200	90½	90¼	90½	....
Goodrich	3,900	58⅛	57	57⅞	+ ⅛
Granby	400	89⅝	89	89	+ ⅜
G North'n Ore.	14,900	37¼	36	37⅛	+ 1⅛
G North'n pfd	1,100	115	114⅝	114⅞	+ 1
Greene-Cananea	700	46	45⅜	45⅝	+ ⅝
Gulf State St'l	1,200	132½	131	132½	+ 2½
Do 1st pfd	100	107	107	107	....
Illinois Central	500	104¾	104⅛	104⅝	+ ¼
Inspirat'n Cop.	16,000	63⅛	62⅝	63¼	+ 1½
Int Ag Corp..	200	19	19	19	....
Do pfd....	300	46	46	46	....
Int Harv N J.	700	119¼	117	119¼	+ 3½
Do pfd....	100	119½	119½	119½	....
Int Harv Corp	700	81	78½	81	....
Int Merc Mar.	35,200	32⅝	29	31⅞	+ 2⅛
Do pfd..	94,300	93⅝	88	91⅞	+ 3
Int Met Cons.	600	13½	13¼	13½	+ ½
Do pfd....	900	66	65	66	+ 1
Int Paper.....	4,800	45¼	44	44	....
Int Nickel ctfs.	79,500	46⅝	44	46⅜	+ 4
Jewel Tea....	100	64	64	64	+ 2
Kas City Sou..	400	23½	23	23½	+ ¼
Kelly-Spgfld ..	2,100	62⅞	61¼	62⅝	+ 1½
Kennecott Cop.	11,000	46⅞	46⅜	46½	+ ⅜
Lack Steel.....	5,300	86⅝	85½	86⅝	+ 1⅝
L E & W.......	100	21⅞	21⅞	21⅞	....
Do pfd....	200	40⅝	40	40⅝	....
Lee Rb & Tire	1,500	23½	22¼	23	+ ⅝
Lehigh Valley.	3,200	70⅝	69½	69½	— ⅜
Louis & Nash.	100	126	126	126	....
Long Island....	700	41½	41	41⅝	+ ⅞
Maxwell Motor	1,700	56⅛	54⅞	55⅛	— ⅝
Do 1st pfd.	400	71¾	70⅝	70⅝	— ½
Do 2d pfd.	900	35¼	34¾	34¼	— ¼
Mex Petrol....	19,200	97	94	95⅛	+ 1¼
Miami Copper.	5,700	42	41½	41⅝	+ ⅝
M & St L new	1,000	23½	23	23¼	— ⅜
M K & T.......	200	8¼	8¼	8¼	+ ⅛
Do pfd.....	200	17	16½	17	....
Mo Pac ctfs...	600	13¼	12⅞	13¼	— ⅛
Do w i....	3,000	31¼	30½	30¾	+ ¼
Do pfd....	700	56	55	56	+ 2⅝
Mont Power..	200	102⅝	102½	102½	....
Nat Biscuit ...	600	118¾	118¾	118¾	+ ⅝
N Cloak & S pf	100	112	112	112	....
Nat Enamel ..	1,400	35¼	35⅞	35	+ 1¼
Nat Lead......	400	58⅛	57⅞	57⅞	....
Do pfd....	200	111½	111½	111½	....
Nev Copper....	1,300	25⅛	24⅞	24⅞	+ ¼
N Y Air Brake	2,000	153⅝	150	152¼	+ 3¼
N Y Central...	3,100	98	97½	97⅝	+ ⅝
N Y N H & H	2,800	46⅜	46	46	+ ¼
N Y O & W...	600	25	24	24¾	....
Norf & West..	2,000	131¾	130⅛	130⅞	+ ⅜
Nor Amer.....	200	70½	69⅞	70½	+ ¾
Nor Pacific....	1,900	106	105	106	+ 1⅛
Ohio Cities Gas	8,900	114¼	112¼	114¼	+ 1¾
Ohio Fuel......	900	52⅛	51¼	51¼	+ ¼
Ont Silver.....	200	5⅜	5⅜	5⅜	....
Owens Bot Mfg	200	102	102	102	+ ⅛
Pere Mar w i.	500	29	28¾	28¾	— ¼
Pac Mail......	1,300	24½	23¾	23¾	— ¼
Penna Ry......	3,700	54⅜	54⅛	54⅛	+ ⅛
Peoples Gas...	200	97⅞	97	97	....
Phila Co......	300	39	38	38	— ½
Pitts Coal ctfs.	16,300	48⅞	47¼	48⅜	+ 1⅛
Do pfd...	300	118¼	117	117	— 1
Pitts Steel pfd	100	100	100	100	....
Pr Steel Car...	800	80⅝	80	80⅝	+ ⅝
Ry Steel Sprg.	1,400	53	52⅝	53	+ ½
Do pfd....	400	98½	98¼	98½	— ½
Ray Cons.....	8,100	29⅞	29⅜	29⅝	+ ⅝
Reading	29,500	99⅝	97½	98¼	+ 1⅝
Rep Iron & S.	27,800	85⅝	83½	85¼	+ 2⅝
*Do pfd...	100	102½	102¼	102¼	— 1⅝
Royal Dutch...	3,300	65⅝	64½	65⅛	+ 1⅝
Saxon Motors.	500	57⅛	55⅛	55⅞	— 1½
Seab. Air Line	100	15½	15½	15½	....
Sears-Roeb ...	100	195	195	195	— ½
Shat & Ariz...	1,200	29	28¾	29	....
Sloss-Sheff	11,200	74	68	73	....
Southern Pac.	4,500	96½	96	96⅛	— ⅝
Southern Ry...	10,200	29⅝	28⅝	29⅛	+ ⅜
Do pfd.....	900	60	59⅝	60	+ ⅜
St L & S F....	300	20⅞	20⅜	20⅝	— ⅛
Studebaker ...	6,600	106	104⅝	105⅝	+ ⅝
Do pfd.....	200	106¼	105⅝	105⅝	....
Tenn Cop & Ch	2,300	17½	17	17⅛	— ⅛
Texas Oil......	1,600	232	229⅛	229⅝	+ 1¼
Texas & Pac..	100	16⅝	16⅝	16⅝	....
Third Ave.....	700	40⅞	40½	40⅝	....
Tob Prods.....	1,800	57½	57	57	— ⅝
T St L & W ctf	300	8⅛	8	8⅛	....
Tran Williams.	4,700	46⅝	45⅞	46½	+ ⅝
Und Typwr pfd	100	117½	117½	117½	....
Un Alloy Steel.	7,500	46⅝	46	46½	+ ⅝
Un B & P new	800	100	98	100	....
Un Pacific.....	15,100	141	139½	140¼	+ 1¼
Un Cig Stores.	1,800	102	101	101	— 1
Un Fruit	1,200	146¼	144⅝	145	+ ½
Un Ry Inv.....	200	9¼	9¼	9¼	+ ¼
U S Alcohol...	16,600	130	127	129⅛	+ 3⅝
U S Cast I P..	400	21½	21¼	21½	+ ⅝
Uni Drugs ...	100	75½	75½	75½	....
Do 1st pfd.	300	53⅛	52½	53⅛	....
Do 2d pfd.	100	90	90	90	....
U S Rubber...	900	62¼	62	62¼	....
Do 1st pfd.	800	108	107½	107½	— ⅝
U S Smelting..	2,200	64⅝	63½	64⅝	+ ⅝
U S Steel.....	299,400	117	115⅛	117	+ 2½
Do pfd....	1,600	118¼	118	118¼	+ ¼
Utah Copper..	13,000	115⅞	114⅜	115⅝	+ 1¼
Va Chem.......	200	41½	41½	41½	+ ½
Va Coal & C...	700	67	66	67	+ 1¼
Wabash	900	12⅞	12⅝	12⅝	+ ⅛
Do pfd A..	3,500	50⅝	49¾	50	+ ½
Do pfd B..	600	25⅞	25⅜	25¾	+ ¼
West Mary....	2,100	24	23¾	23⅞	....
*West Union...	200	97⅞	97¾	97¾	— 1⅛
Westhse Elec..	50,700	54¼	52	54	+ 2¼
W & L E.......	200	17¼	17¼	17¼	— ⅜
Do pfd....	100	39⅜	39⅜	39⅜	+ 1⅜
White Motors.	100	50	50	50	....
Willys-Over ...	2,300	35⅝	35	35	+ ¼
Woolworth	400	145	144⅞	144⅞	+ ⅛
Worth. Pump..	100	25½	25½	25½	+ 1⅜
Do pfd B..	200	54	53	54	....
Wilson	300	65	65	65	....

*Ex. div.

GOVERNMENT BONDS.

	Bid.	Asked.
United States 2s, reg	99	100
United States 2s, coup	99	...
United States 3s, reg	100¼	...
United States 3s, coup	100	...
United States 4s, reg	108	...
United States 4s, coup	109	...
United States Pan. 2, 1938	98¾	...

CLOSING BID AND ASKED PRICES

(Stocks not traded in yesterday.)

	Bid.	Asked.		Bid.	Asked.
Acme Tea.	54	56	Loose-Wil.	20	22½
Dolst pf	94	97	Dolst pf	90	93
Adams Ex.	110	120	Do2d pfd	54¼	65
AmA C pf.	100	101½	Mackay C	86	87¾
AmB S pf.	93½	98	Do pfd..	64½	66
AmB Shoe	99	105	Man Elev.	126	129½
Do pfd..	178	205	Man Shirt.	70	74½
AC&F pfd.	116	118	Do pfd..	110	120
Am Exp..	116	120	May D S..	63	65
Am S pfd.	113	114	Do pfd..	105	110
Do pfdB.	95	96	Mex P pfd	90	94½
Am Snuff.	133	140	M.StP&SS M	113	115
Do pfd..	106	111	Do pfd..	125	135
Am T & C.	62	66	Mont P pf	112¼	117½
A Wool pf	96	98	N & Chat.	130	140
Assets R.	3	4	Nat Bis pf	123½	126
Asso Oil..	71½	73	Nat C & S.	80¼	82
Atl CLine.	114	117¼	NEnam pf	96	100
Batopilas.	1⅜	1¾	NRys Mex 1st pfd..	..	20
BethStl pf	120	125	Do 2d pf	4	6
B R Trans	67	67½	N Y Dock.	12	14
Bklyn UG.	120	125	NY,C&StL.	29½	31½
Brown Sh.	64½	70	Dolst pfd	70	80½
Do pfd..	96	100	Do2d pfd	51	57
Buff,R & P	90	95	Norf Sou..	24¾	25
Burns B pf	110	120	Norf&Wpf	85	90
Butterick.	17½	20	Pac M pfd.	98	100
Cent N J..	275	325	Pac T&T.	29½	31½
C & A pfd.	18	30	Do pfd..	98	100
C,StP,M & O	107	110	Pac.Coast.	50	65
Do pfd..	130	140	PLorillard.	210	224
C&NW pfd.	160	170	Do pfd..	115	120
C,C,C&StL.	40	44	Peoria & E	10	12
Do pfd..	72	75	P,C,C&StL.	72	76½
Cluett-P pf	110	115	Do pfd..	..	95
Col&So 1st	55	57½	P Stl C pf	103	106
Do 2d pf	40	46	Pub S N J.	125	130
Comp-T-RC	41¼	44¾	Pullman ..	161	162½
C Gas.Balt	122½	122⅞	Quicksilver	2¼	2½
Cont Can..	90	92	Do pfd..	2½	4⅞
Do pfd..	109	115	Reading1st	42¾	43
Crex Carp.	35	50	Do 2d pf	42⅝	43⅛
Cub A Sug	180	195	Sea AL pf	33½	35
Do pfd..	103½	105	Sears-R pf.	126	....
Deere pfd.	97½	99	Sloss-S pfd	96	100
D & R G..	12½	15	So PRSug.	180	200
D, L & W.	230	235	Do pfd..	109	116
Det Edison	130	135	St L S W.	25	28½
Det United	115	120	Do pfd..	50	52½
Driggs-Sea.	58	62	Stand Mil	96	100
Dul,SS&A..	4½	5	Do pfd..	83¼	90
Do pfd..	9	11½	Stutz Mot	44½	46
Elec S B..	62	68	Tex&P 1 t.	160	164
F M&S pfd	42	45	Tob P pfd.	102½	104
Helme Co.	160	200	Tol,StL&W pfd ctfs.	14	20
Do pfd..	116	124	Twin City.	91½	94
Gen Chem.	240	260	Und Typew	103	105½
Do pfd..	110	115	Un Bag&P	12	12½
Goodrh pf.	110½	112	Un Pac pf.	81	82
G S Stl 2d.	115	130	U C S pfd.	115	119½
Homestake	125	130	URyInv pf	19	20½
Int H C pf.	110	115	USAlco pf.	95	103
IntPap pf.	101	102	USCIP pfd.	55	60
IntNick pf	103	106	U S Exp..	19	22
Iowa Cent	3	6	U S Realty	14	20
Jewel T pf	106	110	US Sm pf.	50	51¼
JICase pfd	79⅝	88	Va Ch pfd	110	111
J Kayser..	125	130	Wells Far.	100	103
Do pfd..	110	120	W Md pfd.	38	41
K C, Ft S & M pfd...	70	75	WtghE 1 p	71	73
KCSou pfd	54½	55¾	Willys pfd	96½	99
Kelly-S pf.	92½	94	Wis Cent..	49½	50½
Keo&DesM	3	6	Wlwth pfd	125	126
Lacleds G.	99	101	W Pm pfA	91¾	98
Liggett &M	255	275			
Do pfd..	120½	125			

ERRATIC TRADE IN WHEAT, WITH FINISH LOWER

Corn Again Strong, Cash Article Selling at New Record High Price.

BAROMETER OF WHEAT PRICES FOR CHICAGO

May closed:	
Tuesday, March 20	$1.86¾-⅝
Monday, March 19	1.88⅝-.88
Net loss for the day	.01⅝
Tuesday, March 21, 1916	1.09⅝
July closed:	
Tuesday, March 20	1.57⅝-¾
Monday, March 19	1.58⅛-¼
Net loss for the day	.00¾-⅞
Tuesday, March 21, 1916	1.06¾
Clearances—	Bushels.
Tuesday, March 20	1,272,000
Tuesday, March 21, 1916	867,000
Visible supply:	
Monday, March 19	41,410,000
Monday, March 20, 1916	61,174,000

Comparative range, calendar years:

May	High.	Low.	July	High.	Low.
1916	$1.95⅝	$1.04	1916	$1.62	$ .99½
1915	1.67	.93	1915	1.43⅝	1.00
1914	1.32	.90¼	1914	1.22	.76⅝
1913	.97⅝	.86⅝	1913	.93⅝	.84
1912	1.19⅝	.88½	1912	1.15	.85⅝
1911	1.07¼	.84⅝	1911	1.01	.84⅝
1910	1.16¼	.83½	1910	1.14⅛	.94⅛

War and political news was such as to keep the wheat trade in an uncertain state yesterday, and a nervous market resulted. Final quotations showed losses of ¾@1⅛c for the day. Much long wheat was unloaded, the pressure coming principally from this direction, while there also was good buying at times. Washington advices intimating that war with Germany was imminent proved disturbing, although the trade has accepted the idea that war cannot for long be avoided.

The political news from Europe also was of a nature to create uncertainty and revive peace talk.

The seaboard reported export interest in the market was lacking, a little inquiry being claimed but no sales. Cash wheat held firm, however. Local shipping sales were 35,000 bu and included 30,000 bu No. 2 hard winter wheat in store at May price. Seaboard clearances of wheat and flour for the day were 1,272,000 bu, against 867,000 bu a year ago.

Primary receipts were small, at 373,000 bu, compared with 1,187,000 bu a year ago.

Corn Highest in History.

Corn acted independently of wheat and new high levels were established. May reached $1.12¾, but cash corn sold up to $1.13¾, the highest price in the history of the trade. Closing figures showed net gains of ¼@⅜c. The market was under heavy pressure from longs, who were taking profits, but the offerings were well taken.

Cash corn was 1@2½c higher, with local shipping sales 15,000 bu. Country offerings were light and little corn was purchased on overnight bids. Argentine offerings are limited, and the European demand is active. Clearances for the day were 501,000 bu. Primary receipts totaled 586,000 bu, compared with 762,000 bu a year ago.

Oats Close Irregular.

Oats were helped by the strength in corn and also met with some good buying. Resting spots were ¼c higher to ¼c lower, May being relatively firmest. Realizing sales were heavy. Cash oats were 1@2c higher, with local shipping sales 15,000 bu. Outside points continued to outbid Chicago. London oats were 6d higher. Seaboard clearances for the day were 278,000 bu. Primary receipts totaled 466,000 bu, against 697,000 bu a year ago.

Provisions closed irregular, pork being relatively weaker than lard or ribs. The cash trade is reported slow. Hog prices at the yards were stronger, while receipts at western markets totaled but 38,450 head, against 101,850 a year ago. Local meat shipments were 1,353,000 lbs, compared with 2,356,000 lbs a year ago, while lard shipments were 460,000 lbs, against 530,000 lbs last year.

Rye Market Firm.

Rye was firm, with No. 2 selling at $1.61. Receipts were 5 cars.

Barley ruled firm. Malting was quoted $1.12@1.32 and sold $1.14@1.28; feed and mixing quotable $1.08@1.12, with sales at $1.08@1.12; screenings were quoted 50c@$1.05, and skimmings 75@80c, with former selling at 90@92c. Receipts were 37 cars.

Timothy seed ruled steady. March $5.60 bid, $6.50 asked; September, $5.55 bid and $6.50 asked. Cash lots sold $4.45@4.75. Clover seed was easy. Cash lots sold $10.00@16.25, and spot prime was quoted $18.30 nominal.

Flaxseed closed ⅜c lower. Cash quoted $2.87¼@2.95½ nominal. Duluth was ¾@1¼c and Minneapolis ⅜c lower. Winnipeg closed steady to ⅝c higher.

AMERICAN GRAIN MARKETS.

MINNEAPOLIS, Minn., March 20.—WHEAT—Cash: No. 1 hard, $2.03⅝@2.04⅝; No. 1 northern, $1.93⅝@1.97⅝, to arrive $1.91⅝; No. 2 northern, $1.89⅝@1.99⅝; No. 3 wheat, $1.83⅝@1.93⅝. Futures: May opened at $1.88⅝; high, $1.89⅝; low, $1.87¼; closed $1.87⅝. July opened at $1.82@1.81⅝; high, $1.82⅞; low, $1.80⅝; closed $1.81⅝@1.81. FLOUR—Unchanged. Shipments, 10,097 brls. BARLEY—96c@$1.24. RYE—$1.56@1.57. BRAN—$34.50@35.00. CORN—No. 3 yellow, $1.11@1.12. OATS—No. 3 white, 58⅝@59⅝c. FLAX—$2.87¼@2.95½.

KANSAS CITY, Mo., March 20.—WHEAT—Cash, 1@3c higher; No. 2 hard, $1.94@2.01; No. 3, $1.92@1.99; No. 2 red, $1.93@2.00; No. 3, $1.90@1.98. CORN—1@2c higher; No. 2 mixed, $1.13¼@1.14½; No. 3, $1.12½@1.14; No. 2 white, $1.14@1.15; No. 3, $1.13@1.14; No. 2 yellow, $1.16@1.16½; No. 3, $1.15. OATS—Unchanged to ½c higher; No. 2 white, 63@63½c; No. 2 mixed, 61@62c. RYE—$1.54@1.58. Futures: WHEAT—May, $1.84¾; July, $1.54¼; September, $1.41@1.41⅛. CORN—May, $1.10@1.10⅛; July, $1.09; September, $1.06.

ST. LOUIS, Mo., March 20.—WHEAT—Higher; track, No. 2 red, $2.00@2.05; No. 2 hard, $2.00@2.06. CORN—Higher; track, No. 2, $1.12½; No. 2 white, $1.13⅝@1.14. OATS—Steady; track, No. 2, 62½c; No. 2 white, nominal. RYE—Steady; No. 2, $1.51@1.52. Futures: WHEAT—Steady; May, $1.87⅝@1.87⅝. CORN—Steady; May, $1.12⅛@1.12¼; July, $1.10⅝@1.10⅝. OATS—Steady; May, 59⅛c.

OMAHA, Neb., March 20.—WHEAT—No. 2 hard, $1.93⅝@1.94½; No. 3 hard, $1.92@1.94. CORN—No. 2 white, $1.10@1.11; No. 3 white, $1.10@1.10½; No. 2 yellow, $1.10¼@1.10½; No. 3 yellow, $1.10@1.10½; No. 2, $1.09@1.10; No. 3, $1.09@1.10. OATS—No. 3 white, 60@60⅝c.

PEORIA, Ill., March 20.—CORN—2¼@3½c higher; No. 3 white, $1.11½; No. 4 white, $1.10½; No. 3 yellow, $1.11½@1.12½; No. 4 yellow, $1.10@1.11; No. 3 mixed, $1.11½@1.12; No. 4 mixed, $1.10@1.11½. OATS—2c higher; No. 3 white, 60c.

BOARD OF TRADE TRANSACTIONS

RANGE OF ACTIVE FUTURES.

	Open.	High.	Low.	Closing Mar.20.	Closing Mar.19.
WHEAT.					
May	1.88¼	1.88¾	1.86⅜	1.86⅝	1.88⅝
July	1.58½	1.59⅝	1.56⅞	1.57⅝	1.58½
Sept.	1.46	1.46¾	1.44¼	1.44¼	1.46¼
CORN.					
May	1.12½	1.12¾	1.11½	1.12¼	1.12
July	1.10⅝	1.11¼	1.09⅝	1.10⅝	1.10½
Sept	1.08⅝	1.09¼	1.07⅝	1.09	1.08¼
OATS.					
May	59¼	59½	58⅜	58⅞	58⅝
July	57½	57½	56⅝	56⅞	57⅛
PORK.					
May	34.55	34.65	34.00	34.27½	34.40
July	33.90	33.90	33.35	33.40	33.50
LARD.					
May	19.70	19.85	19.65	19.70	19.55
July	19.70	19.82½	19.62½	19.67½	19.55
SHORT RIBS.					
May	18.20	18.20	17.92	18.02½	17.97½
July	18.25	18.25	18.07½	18.12½	18.02½

PRICES AT OUTSIDE MARKETS.

	Open.	High.	Low.	Close.	Prev. close.
ST. LOUIS.					
May wheat	1.87	1.88½	1.86¾	1.87¼	1.87⅝
July wheat	1.54½	1.55½	1.53⅝	1.54¼	1.54¾
Sept. wheat	1.44	1.44½	1.43½	1.43½	1.44½
May corn	1.11⅞	1.12⅛	1.11½	1.12¼	1.11⅝
July corn	1.10¼	1.11¼	1.09⅞	1.10⅝	1.10⅝
KANSAS CITY.					
May wheat	1.86	1.86¼	1.84¼	1.84¾	1.85½
July wheat	1.54⅝	1.55½	1.53½	1.54½	1.54¾
Sept. wheat	1.41⅜	1.43¼	1.41⅛	1.41	1.42⅝
May corn	1.10	1.10⅞	1.09⅝	1.10	1.09⅝
July corn	1.08¾	1.09⅛	1.08⅝	1.09	1.08⅝
MINNEAPOLIS.					
May wheat	1.88⅜	1.89⅞	1.87¼	1.87⅞	1.89¼
July wheat	1.82	1.82⅞	1.80¾	1.81¼	1.82¾
Sept. wheat	1.50	1.50	1.49½	1.49⅞	1.50
DULUTH.					
May wheat	1.89½	1.90¼	1.87⅞	1.88	1.89¾
July wheat	1.82¾	1.84¼	1.82	1.82	1.83¾
WINNIPEG.					
May wheat	1.87⅝	1.88⅝	1.86⅝	1.86⅝	1.87⅞
July wheat	1.84¼	1.85½	1.83¼	1.83¼	1.84⅝
Oct. wheat	1.51	1.51¼	1.50	1.50⅜	1.51⅛
May oats	63	63⅛	62⅝	62⅝	62¾
July oats	62½	62½	62⅛	62¼	62¼
TOLEDO.					
Cash wheat	2.03	2.04	2.02¼	2.02½	2.03¼
May wheat	2.04⅜	2.05¼	2.03⅜	2.04	2.05
July wheat	1.63	1.63⅜	1.62½	1.62½	1.63¼
May corn	....	....	....	1.14⅜	1.14¼
July corn	....	....	....	1.13¼	1.13
May oats	....	....	....	61½	61⅝
July oats	....	....	....	59¼	59⅝
BALTIMORE.					
Mar. wheat	....	....	....	2.07¼	2.08½
March corn	....	....	....	1.20	1.20⅝

GRAIN INSPECTION.

	Standard.	No. 2 or bet.	No. 3.	Lower grds.	Tot. cars.
Win. wheat	..	2	1	..	3
Spng. wheat	..	..	1	..	1
West. wheat	..	5	1	4	10
Corn	..	9	74	27	110
Oats	22	2	42	14	80
Rye	..	..	6	12	18
Totals	22	20	127	57	226

Loaded from unlicensed elevators: Wheat—No. 2 red, 1 car; No. 2 hard, 14 cars; No. 2 western, 5 cars. Corn—No. 2 yellow, 5 cars; No. 3 yellow, 30 cars and 15,531 bu; No. 3 white, 5 cars; No. 2 mixed, 2 cars; No. 3 mixed, 38 cars. Oats—No. 2 white, 6 cars; standard, 32 cars; No. 3 white, 18 cars; No. 4 white, 2 cars; purified, 13 cars; clipped, 26 cars and 54,316 bu; No. 2 mixed, 1 car. Rye—No. 2, 6 cars. From store: Wheat—No. 2 hard, 20,866 bu. Oats—Standard, 151,718 bu.

DAILY BIDS AND OFFERS.

	Bids High.	Bids Low.	Bids Close.	Offers High.	Offers Low.	Offers Close.
WHEAT.						
May.	1.83	1.82¼	1.82⅞	1.91⅛	1.89⅛	1.90⅝
July.	1.55	1.54	1.54⅛	1.60⅝	1.59⅝	1.60
Sept.	1.42½	1.42¼	1.42⅞	1.46⅝	1.46¼	1.46¼
CORN.						
May.	1.10⅞	1.10⅝	1.10⅝	1.13⅞	1.13¼	1.13⅜
July.	1.09½	1.09⅛	1.09⅛	1.11⅞	1.11⅛	1.11⅛
Sept.	1.08	1.07⅞	1.07⅞	1.10⅛	....	....
OATS.						
May.	58⅜	58⅛	58⅛	59½	59⅜	59½
July.	56½	56⅛	56⅛	57⅜	57⅛	57⅜

WEEKLY BIDS AND OFFERS.

	This week. Bids.	This week. Offers.	Next week. Bids.	Next week. Offers.
WHEAT.				
May	1.72	2.00	1.61½	2.10
July	1.49	1.66	1.44½	1.71
CORN.				
May	1.07½	1.16	1.04¾	1.20
July	1.06½	1.13½	1.03⅝	1.18½
OATS.				
May	56⅝	61	55	63⅛
July	55	59	53¼	60⅛

PRIMARY MOVEMENT.

WESTERN.	Received Wheat.	Received Corn.	Shipped Wheat.	Shipped Corn.
Chicago	89,000	157,000	114,000	161,000
Milwkee	10,000	13,000	....	82,000
Minpls	111,000	5,000	26,000	15,000
St. Louis	58,000	84,000	60,000	34,000
Toledo	7,000	14,000	....	....
Detroit	18,000	6,000	....	13,000
Kas. City	54,000	36,000	113,000	47,000
Peoria	4,000	86,000	2,000	12,000
Omaha	19,000	32,000	30,000	40,000
Ind'lis	....	109,000	....	4,000
Cin'nati	3,000	46,000	4,000	11,000
Tot. bu.	373,000	586,000	349,000	419,000
Last year	1,187,000	762,000	1,179,000	548,000
EASTERN.				
New York	467,000	129,000	441,000	200,000
Boston	....	23,000	130,000	42,000
Phila	134,000	23,000	247,000	.....
Balti're	112,000	250,000	....	.....
N. Orls	120,000	13,000	351,000	222,000
Galves	40,000	.....	58,000	.....
N. News	....	2,000	....	37,000
Tot. bu.	873,000	450,000	1,227,000	501,000
Last year	1,043,000	215,000	858,000	89,000

CASH TRANSACTIONS.

FLOUR—Easier; spring wheat, special brands, in wood, $10.00 brl; hard spring wheat patents, in jute, $9.00; straight, export bags, $8.80; first clears, $8.00; second clears, $6.50@7.00; low grades, $5.75@6.00; soft winter patents, $8.70@8.85; hard winter patents, $8.70@8.90; first clears, $7.80@8.00; second clears, $6.50@7.00; low grades, $5.40@5.50; white rye flour, in jute, $8.25; dark rye flour, in jute, $7.75.

WINTER WHEAT—Firm. Sales in store: Mixed lots, 5,000 bu. Track: No. 3 red, $1.93; No. 3 hard, $1.94½; No. 2 hard, $1.97@1.98. Illinois proportional billing: No. 3 red, $1.91⅝; No. 3 hard, $1.91½.

CORN—Firm; 1@2½c higher. Sales—In store: Mixed lots, 15,000 bu. Track: No. 5 mixed, $1.09@1.10; No. 4 mixed, $1.10½@1.11½; No. 3 mixed, $1.12¼@1.12½; No. 2 mixed, $1.13; No. 6 yellow, $1.09; No. 4 yellow, $1.09¼@1.12; No. 3 yellow, $1.12½@1.13¾; No. 2 yellow, $1.13; No. 4 white, $1.11½; No. 3 white, $1.12½. Illinois proportional billing: No. 3 mixed, $1.12½; No. 3 yellow, $1.13¾@1.13½; No. 2 yellow, $1.13¾@1.13½; No. 3 white, $1.12@1.13½.

OATS—Firm; 1@2c higher. Sales—In store: Mixed lots, 15,000 bu. No. 3 white, 59⅝@62c; standard, 62c. Illinois proportional billing: No. 4 white, 59¼@60⅝c; No. 3 white, 61@61½c; standard, 61@62c.

HOG PRODUCTS—Firm. Cash lots: Mess pork, regular, $34.75@35.00; lard, $19.75; ribs, $17.62½@18.12½.

BEEF PRODUCTS — Quiet. Beef hams, $35.50@36.00; extra mess beef, $24.50@25.00; plate beef, $24.50@25.00; extra plate beef, $25.50@26.00; edible tallow, 13¼@13½c; packers' prime do, 12¾@13c; packers' No. 1 do, 12¼@12½c; packers' No. 2 do, 10⅝@11¼c; renderers' No. 1 do, 11½@12c; choice country do, 12½@12¾c; No. 2 country do, 10⅝@10⅞c; oleo stearin, 14¾@15c; lard stearin, 19¼@19½c; extra oleo oil, 19½@19¾c; oleo stock, 16½@17½c.

GREASE—Trade quiet. Brown, 10@10½c; yellow, 11¼@11½c; house, 10¾@11c; B white, 11½@11¾c; A white, 12@12½c; choice white, 12¼@12½c.

HAY.

HAY—Steady. Receipts, 479 tons; shipments, 31 tons; choice timothy, $17.00@18.00; No. 1, $15.00@16.00; No. 2, $14.00@15.00.

STRAW—Rye, $9.00@9.50; oat, $7.00@8.00; wheat, $6.50@7.00.

In Boston Stock Market.

BOSTON, Mass., March 20.—[Special.]—Stocks were active and higher in this market today, though the list as a whole failed to respond favorably to the uplift on New York. Atlantic Gulf gained 2½, Agricultural Chemical, 2¼, and Mass Gas, 3½. These with the local coal stocks, which rose sharply, were the features of the day's trading. Of the coppers Mohawk was up 2 and Copper Range 1. Other gains were fractional. Swift sold up to 145 on small transactions. The tone at the close was good. Call money ruled at 3½@4 per cent; time loans, short dates, 4¼@4½ per cent; time loans, 6 months, 4½ per cent; time loans, year, 4½@4¾ per cent.

Boston Curb Quotations.

	Bid.	Ask.		Bid.	Ask.
Alvarado	50c	1	Homa Oil	1⅝	1¾
Amer. Oil	28c	30c	Iron Blos	1¼	1⅜
Begole	75c	1	Iron Cap	15½	16
Bay S. Gas	9	10	Do pfd	15½	16
Bingham	10¼	11	Jer. Verde	1⅛	2⅛
Bohemia	1⅝	1⅞	La Rose	50	58
Bost. Ely	58	60	Pioneer	2½	2⅝
Bost. Mont	66	70	Majestic	60	65
Bost. Ariz	1⅝	2¼	Mex. Met	19	20
Butte & L	22	24	Moj. Tung	56	60
Butte &Det	1	1¼	Nat.L.&Zn	52	55
Cal. Corb	2½	3	N. Baltic	1½	2
Calaveras	4	5	Nev. Doug	2½	2⅝
Champion	9	10	N. Ut. B	50	75
Chief Con	2⅝	2½	N. Cornelia	17⅝	18¼
Con. Cop	4	4¼	Nixon	67	70
Con. Ariz	2⅛	2¼	Ray Her	4	4½
Crown Res	33	37	Oneco	60	65
Cortez	20	35	Onondaga	60	75
Earle	38	40	Ohio	1⅛	1⅝
Eagle & B	2⅛	2¼	Rilla	5	7
Fortuna	18	20	S.W.Miami	2½	3
Gold Lake	6	7	Truro	2⅛	2½
Houghton	1⅝	1¾	U. Ver. E	38⅝	39¼
Humboldt	1	2½	Yukon G	1⅞	2¼

COTTON.

NEW YORK, March 20.—There was a sharp advance in the cotton market today with May contracts selling at 18.82c and October at 18.30c, or more than $1.50 per bale above last night's final figures. Reactions followed, but the closing tone was steady with May quoted at 18.61c and with the general list showing a net advance of 10@17 points. Some of the spot house buying of new crop deliveries was said to be in expectation of peace before the end of the season and of an urgent demand from Europe for early new crop receipts. Exports for the day were 17,461 bales, making 4,238,566 so far this season. Port receipts, 23,784. United States port stocks, 1,234,795. Futures:

	Open.	High.	Low.	Close.	Prev. close.
March	18.68	19.00	18.68	19.85	18.75
May	18.35	18.82	18.35	18.62	18.50
July	18.35	17.81	18.27	18.56	18.41
October	17.90	18.30	17.87	18.11	17.94
December	18.04	18.34	17.96	18.19	18.02

NEW ORLEANS, La., March 20.—Cotton was forced to new high levels for the present upward movement today by continued heavy buying, encouraged by bullish ginning figures, improvement in the spot demand, the raising of railroad freight embargoes, and unfavorable weather over the belt. The close was at a net gain of 8 to 13 points. Futures:

	High.	Low.	Close.
May	18.35	17.80	18.09
July	18.29	17.79	18.03
October	17.78	17.41	17.62
December	17.96	17.55	17.71
January			17.79

Spot firm, 25 points up. Sales, 1,846; middling, 18.19c.

OILS.

CHICAGO, March 20.—OILS—Wholesale prices for carbon and other oils, per gallon, f. o. b. Chicago, are as follows: In iron brls—Standard white, 7½c; perfection, 7½c; headlight, 175, 10c; gas machine gasoline, 82c; raw linseed oil, $1.06; boiled, $1.07; turpentine, 53c. In wooden brls—Standard white, 11¼c; perfection, 11½c; headlight, 15c; summer black oil, 8½c; winter black oil, 9c. Tank wagon—V. M. P. naphtha, 18¼c; Red Crown gasoline, 19c.

NEW YORK, March 20.—COTTONSEED OIL—Prime crude, $12.00; prime summer yellow spot, $13.73; March, $13.75; April, $13.70; May, $13.72; June, $13.74; July, $13.71; August, $13.70; September, $13.72; October, $13.25.

OIL CITY, Pa., March 20.—Credit balances, $3.05. Runs, 53,186; average runs, 72,412. Shipments, 58,651; average shipments, 47,699.

PRODUCE MARKETS.

EGGS.

CHICAGO, March 20.—Prices unchanged. Trade fairly active and market steady. Receipts, 19,234 cases. Quotations:

Firsts	26½c	Do, cases included	25@26½c
Ordinary firsts	25@26c	Dirties	24@25c
Miscellaneous, cases returned	25@26½c	Checks	23@24c
Do, cases in-		Extras—Fillers	29c
		Cartons	30c

NEW YORK, March 20.—EGGS—Receipts, 21,293; fresh gathered extra firsts, 28½c; firsts, 27¼@28c; nearby hennery whites, fine to fancy, 33@34c; nearby hennery browns, 29@30c.

BUTTER.

CHICAGO, March 20.—Market firm at former prices. Trade fairly active. Receipts, 6,234 tubs. Quotations:

Extras	40c	Extra to grocers—Tubs	42c
Extra firsts	38@39c	Prints	43c
Firsts	35@37c	Pkg. stock	26@27c
Seconds	32@34c		

CHEESE.

CHICAGO, March 20.—Trade quiet and market steady. Quotations:

Young Americas	26c	Daisies	26c
Twins	24¾c	Limburger	23@24c
Longhorns	25½c	Brick	21½@22c
Double daisies	25½c	Swiss	28@33c

POULTRY.

CHICAGO, March 20.—Demand was more active at recently reduced prices. Receipts, 6 cars and 885 coops. Quotations:

Live—		Dressed—	
Turkeys	20c	Turkeys	28c
Fowls	17@21½c	Fowls	20@24c
Springs	21½c	Springs	21@24c
Roosters	15c	Ducks	22c
Ducks	22@23c	Geese	19c
Geese	16c	Capons	22@29c

VEGETABLES.

CHICAGO, March 20.—Potatoes met with a limited demand at unchanged prices. Receipts, 12 cars. Quotations:

Beets, La., brl	$4.00@6.00	Cabbage, Fla., hampers	$2.25@2.75
Celery, Fla., crates	$3.00@3.75	Onions, Ohio, 100 lbs	$8.50@9.50
Carrots, La., brls	$3.00@5.00	Potatoes, bu	$2.20@2.50
Spinach, La., brls	$6.00@7.00	Tomatoes, Fla	$3.75@4.75

FRUITS.

CHICAGO, March 20.—Market quiet, with trade moderately active and prices steady. Quotations:

Apples, brls	$6.00@8.00	Grapefruit, cases	$3.00@3.50
Lemons, boxes	$2.75@3.75	Strawberries, qt	25@40c
Oranges, Fla., boxes	$3.00@3.75	Do, La., 24 pts	$1.75@3.25
Do, Cal	$2.50@3.50		

VEALS.

50@70 lbs	14½@15½c	90@100 lb	16½@17½c
70@90 lbs	15½@16½c	Coarse	9@10c

SOUTH WATER STREET BEEF.

	No. 1.	No. 2.	No. 3.
Ribs	18½	12	11½
Loins	28	22	13
Rounds	14	13½	11½
Chucks	13	12½	11
Plates	12	11	9½

TERMS OF SUBSCRIPTION OF THE TRIBUNE

Orders for mail subscriptions must be accompanied by remittance to cover.

Postage paid in the United States [outside of Chicago and suburbs], Canada, and Mexico.

Daily without Sunday, one year, $4.00; six months, $2.00; three months, $1.25; two months, $1.00; one month, 50 cents.

Daily, with Sunday, one year, $6.50; six months, $3.25; three months, $2.00; one month, 75 cents.

Sunday only, one year, $2.50; one month, 25 cents.

Canadian subscribers ordering the Sunday edition without the daily are charged 20 cents a month extra for postage. Give postoffice address in full, including county and state. Remit by express money order, draft, or in registered letter, at our risk, to The Tribune Company, publisher.

CITY RATES.

Daily only, one month	$ .30
Daily and Sunday, per month	.55
Sunday only, per month	.25

NEW YORK—251 FIFTH AVENUE.
WASHINGTON—40 WYATT BUILDING.
SAN FRANCISCO—742 MARKET STREET.
LONDON—8 REGENT STREET, S. W.
BUENOS AIRES—LAVALLE 341.

INDEX TO CLASSIFIED ADVERTISEMENTS.

Page. Col.
AUCTION SALES....21 4
AUTO CREDITS FOR SALE....25 6
AUTO LIVERIES....25 2
AUTOMOBILES....25 3
GASOLINE....25 3
ELECTRIC....25 5
MOTOR TRUCKS....25 6
AUTO SUPPLIES, ACCESSORIES....25 6
AUTOMOBILES WANTED....25 6
BARTER AND EXCHANGE....21 3
BICYCLES AND MOTORCYCLES....25 3
BILLIARDS AND BOWLING....21 6
BOARD AND LODGING....21 3
BOARD WANTED....21 3
BOOKS AND MAGAZINES....21 4
BUILDING MATERIAL....24 8
BUSINESS CARDS....21 4
BUSINESS CHANCES....25 1
BUSINESS PERSONALS....21 4
CAMERAS, KODAKS, ETC....24 7
CASTOFF CLOTHING....21 3
CEMETERIES....23 8
CLEANERS AND DYERS....18 4
CLOTHING, FURS, ETC....21 3
CONTRACTS LET & WANTED....21 3
DANCING SCHOOLS....24 8
DETECTIVE AGENCIES....21 7
DOGS, BIRDS, POULTRY, ETC....24 7
DRESSMAK'G & MILLINERY....24 3
FINANCIAL....24 3
GARAGES....25 6
HELP WANTED—MALE....19 1
HELP WANTED—MALE....20 1
HELP WANTED—FEMALE....20 3
HELP WANTED—FEMALE....21 1
HORSES AND CARRIAGES....25 6
HOTELS....21 7
HOUSEHOLD GOODS....25 7
HOUSEHOLD GOODS WANTED....25 8
INSTRUCTION....25 8
JEWELRY, WATCHES, ETC....25 8
LAND INFORMATION....24 6
LAW AND COLLECTIONS....18 4
LEASEHOLDS....23 7
LEGAL NOTICES....21 3
LIGHT & HEAVY MANUFACT'G....21 4
LOST AND FOUND....21 4
MACHINERY AND TOOLS....21 3
MOTORCYCLES AND BICYCLES....25 3
MOTOR TRUCKS TO RENT....25 6
MUSICAL AND DRAMATIC....25 8
MUSICAL INSTRUMENTS....25 8
OFFICE DEVICES....24 7
OPTICIANS....18 4
PARCEL POST AND EXPRESS....18 4
PARTNERS WANTED....25 1
PATENTS, PATENT ATTORNEYS....25 6
PENSIONS....23 8
PERSONAL....21 4
PERSONAL PROPERTY LOANS....24 8
PRINTING, ENGRAV'G, BIND'G....21 3
PRINTING MACH'Y & SUPPLIES....25 2
PLUMB'G & LIGHT FIXTURES....25 2
REAL ESTATE—CENTRAL....23 7
APARTMENTS—SOUTH SIDE....23 7
APARTMENTS—SOUTHWEST....23 7
APARTMENTS—NORTH SIDE....23 7
APARTMENTS—NORTHWEST....23 7
APARTMENTS—WEST SIDE....23 8
BUSINESS PPTY—SOUTH SIDE....23 8
BUSIN'SS PPTY—NORTH SIDE....23 8
BUSIN'S PPTY—NORTHWEST....23 8
BUSIN'S PPTY—WEST SIDE....23 8
HOUSES—SOUTH SIDE....23 8
HOUSES—SOUTH SIDE....24 1
HOUSES—NORTH SIDE....24 1
HOUSES—NORTHWEST....24 1
HOUSES—WEST SIDE....24 2
VACANT—SOUTH SIDE....24 2
VACANT—SOUTHWEST....24 2
VACANT—NORTH SIDE....24 2
VACANT—NORTHWEST....24 2
VACANT—WEST SIDE....24 3
MANUFACTURING PPTY....24 3
SUB'N—OAK PARK, AUSTIN....24 3
SUB'N—SOUTH....24 3
SUB'N—NORTH....24 4
SUB'N—NORTHWEST....24 4
SUB'N—WEST....24 4
ACRE PROPERTY....24 4
OTHER CITIES....24 4
FARM LANDS....24 5
CATTLE RANCHES....24 6
TIMBER, COAL....24 6
MISCELLANEOUS....24 6
REAL ESTATE WANTED....24 6
REAL ESTATE TO EXCHANGE....24 6
REAL ESTATE LOANS....24 8
ROOMMATES....21 8
SAFES....18 4
SITUATIONS WANTED—MALE....18 5
SITUATIONS WTD—FEMALE....18 8
SITUATIONS WTD—FEMALE....19 1
SPORTING GOODS....25 7
STEAMSHIP LINES....25 8
STOCKS AND BONDS....24 8
STORE & OFFICE FIXTURES....18 4
STORES....22 7
TALKING MACHINES....25 8
TO RENT—ROOMS....21 5
TO RENT—HSKPG. ROOMS....21 8
TO RENT—HOUSES....22 1
TO RENT—HOUSES....22 1
TO RENT—FURNISHED HOUSES....22 1
TO RENT—FLATS....22 1
TO RENT—FLATS....22 3
TO RENT—FURNISHED FLATS....22 4
TO RENT—STORES....22 8
TO RENT—OFFICES & STUDIOS....23 3
TO RENT—FLOORS & LOFTS....23 6
TO RENT—MFG. PROPERTY....23 6
TO RENT—BUILDINGS....23 6
TO RENT—FARMS....23 6
TO RENT—HOTELS....23 6
TO RENT—BARNS....23 6
TO RENT—MISCELLANEOUS....23 6
TRADE SCHOOLS—MALE....20 3
TRADE SCHOOLS—FEMALE....21 3
TYPEWRITERS & SUPPLIES....24 8
WANTED—TO RENT—ROOMS....21 6
WANTED—HOUSES....22 1
WANTED—FLATS....23 6
WANTED—STORES & OFFICES....23 6
WANTED—AT SUMMER RES'TS....22 1
WANTED—TO RENT—MFG....23 6

STORE AND OFFICE FIXTURES.

JULIUS BENDER, 901-903-905-909-911 W. Madison-st. TELEPHONE MONROE 1712. Manufacturer and jobber of store and office fixtures. Second hand fixtures of every description. Terms, cash or time.

USED AND NEW STORE FIXTURES FOR every business at prices that must save you money; special cigar store fixture bargains; careful attention to country orders. AMERICAN STORE FIXTURE CO., 121-123-125 S. Halsted-st.

FOR SALE—COMPLETE SET OF OAK butcher and grocery fixtures, including cash register and computing scales; excellent condition; will sacrifice; can be seen at 4224 Armitage-av., or phone MR. MARCUS, Central 8270. 160 N. State-st.

CHAS. BENDER & CO. 608-614 WELLS-ST. Largest variety of new and used store fixtures in Chicago at lowest prices. Get our estimate before you buy. Country orders solicited. CHAS. BENDER CO., 608-614 Wells.

DESKS, PARTITIONS, CHAIRS, FILING DEVICES, MUST BE CLOSED OUT AT LESS THAN COST. JAC. LEDERER, INC., 644 W. MADISON. PHONE MONROE 4296.

ICE BOX AND GROCERY FIXTURES, ELECTRIC coffee mill and meat grinder, counters and scales, almost new, at very low price. Call Drexel 7423 for information after 6:30 p. m.

DESKS—ROLL TOPS, FLAT TOPS, TYPEWRITER desks, tables, chairs, filing cabinets. All repaired and refinished; at rock bottom prices. Franklin Desk Co., 23 E. Jackson.

FOR SALE—ICE BOXES, MEAT BLOCKS and marble top counters; also store shelving and delivery wagon. Address M 403, Tribune.

DESKS—OFFICE FURNITURE, NEW AND used; best at lowest prices. A large assortment. Sabath Desk Company, 19 and 21 W. Lake-st.

CLOSING OUT—2,000 FEET OFFICE PARTITION. SWANSON, 168 W. Chicago-av. Superior 1333.

UNUSUAL BARGAINS IN OFFICE DESKS, chairs, tables, etc. See us before you buy. 410 S. Dearborn-st., 2d.

DESKS—ROLL TOP, $13; FLAT, $10; TYPW. desks, $10; table, $5; chairs, $1; bargains in new furn. H. Walter Brown Co., 168 W. Lake.

DESKS, CHAIRS, CABINETS, ETC., bought, sold, and exchanged. P. CASEY'S SONS, 173 N. 5th-av.

FOR SALE—$500 COMPLETE BAKE SHOP outfit, $250; used 3 months; 1st class cond. 1529 N. Clark-st.

FOR SALE—ENTIRE DEPARTMENT STORE fixtures, show cases, cash carrier system. Schiller Dept. Store, Lake and Cicero.

WANTED — USED ICELESS SODA FOUNTAIN, cigar case, tobacco case, pool table, etc. Address J C 18, Tribune.

FOR SALE—GROCERY FIXTURES, REFRIGERATOR, case, counters; all new. 620 S. Halsted.

GLOBE-WERNICKE CO. 11 and 15 N. Wabash-av. Used Desks, Chairs, and Files.

FOR SALE—LARGE ROLL TOP DESK AND chair; bargain; $10. Tel. Monticello 3372.

DESKS—ROLL TOP, $10; BK., $8; TYPE., $8.75; file cab. cheap. 179 N. 5th, R. 318.

SAFES.

WE ARE NOW LOCATED AT OUR NEW store, 217 W. Monroe-st. Our stock of second hand safes will be sold at our old address, 35 N. Market-st. York Safe and Lock Co. Main 2782-2783.

NEW AND SECOND HAND SAFES. HERRING-HALL-MARVIN SAFE CO., 211 W. WASHINGTON-ST. MAIN 1656.

NEW & SECOND HAND SAFE BARGAINS. Small paymt. down, $1.25 wk.; no interest. Gary Safe Co., 27 W. Lake-st. Rand. 4105.

BARGAINS IN NEW AND SECOND HAND safes; terms; all sizes. J. BAUM SAFE & LOCK CO., 157 W. Kinzie-st. Franklin 3060.

DIEBOLD SAFE AND LOCK CO.—ESTABLISHED in Chicago 50 years. New and second hand safes. 122 S. 5th-av. Main 895.

CLEANERS AND DYERS.

AUG. SCHWARZ [EST. 1856], GENERAL Cleaner and Dyer of All Garments, Carpets, and Rugs. Prompt service. 3 stores—109-111 W. Illinois-st., 34 W. Randolph-st. Main 3520.

WEBER, EXPERT CLEANER AND DYER. Main office, 3521 S. State-st. Douglas 524. 126 S. Wabash-av., Palmer House Block.

LAW AND COLLECTIONS.

WE COLLECT CLAIMS OF EVERY DESCRIPTION. ADAMS ADJUSTMENT CO. 139 N. CLARK-ST., ROOM 601.

PARCEL POST AND EXPRESS.

FOR SALE—FRESH LAID EGGS, RIGHT from the farm. Honey Lake poultry farm. H. H. SPRAGUE, R. F. D. 2, Barrington, Ill.

OPTICIANS.

WHY NOT MAKE DAY OR EVENING APPOINTMENT for convenience with competent man; give phone number to save time. Address N 295, Tribune.

SITUATIONS WANTED—MALE.

Bookkeepers and Clerks.

SITUATION WTD—ATTORNEY. College man, 32; 4 yrs. genl. law practice; office and trial; also experienced salesman, commercial agency reporter, legal dept. casualty company; now employ of law firm; seeking better connection with law firm or corp.; permanent; would consider commercial position offering good prospects; would leave city; successful record; best refs. Address J 270, Tribune.

SITUATION WTD—MAN, 25, WILL START moderate salary in position holding future; desire permanent connection, view of learning business and making life work; present position limited; 5 years' business experience, office correspondence, sales; excellent references; clean record; welcome interview on good opportunity. Address A J 171, Tribune.

SALES CORRESPONDENT who knows advertising, wants connection where personality counts and demonstration will assure advancement. Address M 160, Tribune.

REAL ESTATE. Young lawyer would like to connect with a real estate or mtg. banking firm in any capacity; exp. Address N 474, Tribune.

BOOKKEEPER. First class man; ambitious, conscientious worker; thoroughly experienced; know all office details. Address M 267, Tribune.

SITUATION WTD — I OFFER A BARGAIN in my advertising experience to any manufacturer offering me an opportunity for me to earn advancement; expert sales correspondent. Address J 520, Tribune.

SITUATION WTD—BOOKKEEPER, AGE 26, capable, fast, and accurate, 9 years' exp.; can open and close books and render accurate financial statements; 1 yr. acctg. training. Address N 414, Tribune.

SITUATION WTD—YOUNG MAN, AGED 28, with auto accy. exp., 2 years' Armour Institute; shipping, claims, correspondence, or semi-technical; desire opportunity for advancement. Address M 404, Tribune.

SITUATION WTD—BY YOUNG MAN WITH reliable firm; familiar with genl. office work; exp. 4½ yrs. with So. Water-st. commission firm; best refs. Address N 506, Tribune.

SITUATION WTD—YOUNG BUSINESS MAN, age 36, with executive ability, first class bookkeeper, credit man, correspondent, capable of taking full charge of office; A1 ref. Address N 581, Tribune.

SITUATION WTD—D. E. BKPR., CASHIER, reliable, capable of taking charge; 11 yrs.' exp.; good penman; bond.; A1 ref.; age 29; salary $20. Address H 475, Tribune.

SITUATION WTD—BY AN EXPERIENCED bookkeeper, cashier, who is familiar with all details of office work and capable of taking entire charge. Address J 137, Tribune.

SITUATION WTD—ENERGETIC YOUNG college man, good habits, desires permanent location with manufacturing concern; willing to start at bottom. Address M 384, Tribune.

SITUATION WTD — YOUNG MAN, 23 YRS. of age, in office [small loop office preferred]; broad exp. in all around office work; can furnish A1 refs. Address G 307, Tribune.

SITUATION WTD—YOUNG MAN, FIRE INSURANCE experience, would like connection with real estate office; references furnished; moderate salary. Address H 438, Tribune.

SITUATION WTD—D. E. BOOKKEEPER, Cashier; Experienced, married, neat, penman desires to connect with reliable firm; A1 ref. Address N 388, Tribune.

SITUATION WTD—AMBITIOUS YOUNG man, 22, col., ed., clerical position, exp. as pay roll clerk, timekeeper, accountant; refs. Address J 139, Tribune.

SITUATION WTD—WOULD LIKE CONNECTION in renting department of a live real estate concern; age 24; 7 yrs.' exp.; A1 steno. and bookkeeper. Address N 543, Tribune.

SITUATION WTD—YOUNG MAN, 26, COMPETENT bookkeeper and business man, will take charge of office; now employed, holding similar position. Phone Drexel 4143.

SITUATION WTD—AS CLERK OR ASST. bkkpr., by night student of accounting with 8 yrs. bus. exp. Address N 514, Tribune.

SITUATION WTD—BKKPR., YOUNG MAN, 21 yrs.; 5 yrs.' gen. off. exp., accounting student; A1 refs. Address G 273, Tribune.

SITUATION WTD—YOUNG MAN, 8 YRS.' bkpg. and gen. ofc. exp. Address H 476, Tribune.

SITUATION WTD—EXP. SHIPPER, MIDDLE aged; exec. ability; direct help; layout work, etc. Address M 188, Tribune.

SITUATION WTD—MARRIED MAN, 22, with 4 yrs.' shipping exp.; capable of taking charge. Address J 141, Tribune.

SITUATION WTD—BKKPR., ACCT. EXP., young, capable; ref. Address M 209, Tribune.

SITUATION WTD—EXP. BOOKKEEPER; knowledge of stenog.; West Side pref.; $14. Address F 104, Tribune.

SITUATION WTD—WITH ADVANCEMENT, willing to work; learn quick; age 21; clerical exp.; refs. Address M 312, Tribune.

SITUATION WTD—4 YRS.' BKKPG. GEN. office exp.; age 21. Address N 492, Tribune.

SITUATION WTD—ORDER AND SHIPPING clerk; thoroughly experienced; best references. Address J 130, Tribune.

SITUATION WTD—YOUNG MAN WHO HAS had a general real estate experience. Address J 399, Tribune.

SITUATION WTD—EXP. BKKPR., KNOWLEDGE of stenography; small office pref.; best of refs. Address D 584, Tribune.

SITUATION WTD—YOUNG MAN, SPARE time, as bookkeeper, salesman, or what have you? Address M 349, Tribune.

SITUATION WTD — 7 YRS.' R. R. ACCTG.; g. o. exp.; age 23. Address G 292, Tribune.

SITUATION WTD — BKKR.-STENO., 3 YR. exp.; accurate. Address G 313, Tribune.

SITUATION WTD—COLORED MAN, STOCK clerk; 7 yrs.' experience. Lawndale 6769.

SITUATION WTD—MAN, 30, AS CLERK OR ins.; col. 4311 W. Adams-st.

SITUATION WTD—BOOKKEEPER OR CASHIER; 10 yrs.' exp. Address N 377, Tribune.

Accountants and Auditors.

SITUATION WTD—1ST CLASS BOOKKEEPER, age 25, to take charge or be asst.; 4½ years' exp.; personal, general ledger; trial balance; voucher system; statements; auditing concern preferred; 1st class refs. Address N 560, Tribune.

SITUATION WTD — MAN OF 33, ACCOUNTANT and auditor, thoroughly experienced, knowledge of credits and cost accounting, desires connection where can make self generally useful. Address M 142, Tribune.

SITUATION WTD — NEW SYSTEMS INSTALLED and supervised, AUDITS, books closed, opened, kept, weekly, monthly, etc. REAS. Call HARR. 176. DO IT NOW.

COST ACCOUNTANT, thoroughly exp. in modern methods, age 30, mar., best ref. Address G 314, Tribune.

SITUATION WTD—ACCOUNTANT AND OFFICE mgr., capable of assuming charge; only high grade positions considered. Address M 153, Tribune.

SITUATION WTD — BOOKS OPENED, closed, small sets kept; periodical audits, accounts collected. Edgewater 7875.

SITUATION WTD—BOOKS OPENED, CLOS'D, audited; small sets kept; reas. Address N 413, Tribune.

SITUATION WTD — AUDITS SYSTEMS, books opened, closed. Phone Hyde P. 7841.

SITUATION WTD—ACCOUNTANT; PERIODICAL work. Englew. 4601. Cent. 8851.

Executives and Managers.

SALES EXECUTIVE. Aggressive young man, 33, at present employed, wants position as sales or branch manager manufacturing concern; 11 years' road and office sales experience; knowledge finance and advertising; can manage and sell; A1 references. Address N 491, Tribune.

COLLECTIONS, CREDITS. Last five years with one of the largest credit and collection firms in the city as assistant to manager; 10 years' retail credits and collections. Experienced correspondence, accounting, and office management; age 36; A1 reference. Address G 302, Tribune.

SITUATION WTD—I CAN PLAN, ORGANIZE, build up, and operate a mail order department; can write ads, letters, circulars, folders, house organs; know how to analyze market and originate sale plan. Details of record and experience on request. Salary $4,000. Address N 287, Tribune.

SITUATION WTD — OFFICE MANAGER with a growing manufacturing concern; good executive; thorough knowledge of office and accounting systems; wishes to have the privilege later of becoming financially interested. Address N 309, Tribune.

SITUATION WTD—ASST. ADV. MANAGER. I know a young man who has had several yrs. selling and adv. experience. He is a member of this assoc. Bright and energetic. I can put you in immediate touch with him. Address MR. HIRSCH, Club Mgr., Advertising Association, 123 W. Madison-st. Rand. 7580.

EXPORT MANAGER, Well connected and personally acquainted European and So. American markets; command foreign languages; good organizer; 15 years' export business experience; wants new connection. Address J 341, Tribune.

Credit or Office Manager. Thoroughly experienced, college education, good collector, good adjuster; highest references; salary $150 per month. Address N 539, Tribune.

SITUATION WTD — TEN YEARS' EXPERIENCE office and sales; good accountant; accustomed to handling help and have practical business ability. Address M 178, Tribune.

CREDIT MAN. 12 yrs. exp.; 16 yrs. with present employer; traffic exp.; will leave city if necessary; best refs. Address J 215, Tribune.

SITUATION WTD—EXECUTIVE, AGE 36, fully qualified to take charge of office, sales, financial, or factory end of mfg. business; highest refs. from concern now with. Address J 405, Tribune.

SITUATION WTD—WOMAN WITH HIGHEST executive ability as manager accountant or sales dept.; know the furniture installment bus. from A to Z; 7 yrs. last place; best refs. Address J C 9, Tribune.

SITUATION WTD—ACCT., AUDITOR, CREDITS; high grade man, desires situation with live firm; married; 37; salary good; will travel. Address M 335, Tribune.

SITUATION WTD—FILING, INDEXING, mailing, circulation, or follow up dep.; 36 yrs. old; married. Address J 136, Tribune.

SITUATION WTD—SUPT. OF GENERAL bldg. const., carp. by trade; in or out of Chi.; good ref. Address M 305, Tribune.

SITUATION WTD—STENO., CORRESPONDENT, pri. secretary; wide exp.; will accept best offer. Address J 398, Tribune.

SITUATION WTD—SALES OR ADVERTISING manager, grocery product; 7 yrs.' executive exp. Address N 258, Tribune.

SITUATION WTD—CREDIT MANAGER; 10 yrs.' exp. Address J 233, Tribune.

SITUATIONS WANTED—MALE.

Executives and Managers.

PRIVATE SECRETARY AND STENOGRAPHER. Single young man, now employed; age 32; well educated, clean cut, exceptional ability, with personality, individuality, and executive ability, wishes position where hard work and faithfulness will be recognized and rewarded; can relieve busy official of large amount of detail work and correspondence on my own initiative; prefer sales department, but will consider any legitimate proposition where there is opportunity to advance; highest references from present and past employers. Address J 205, Tribune.

SITUATION WTD—AS EXECUTIVE OF composing room of linotype trade composition plant, by operator and mechanic experienced in all methods of trade composition—both linotype and monotype—as well as the makeup, layout methods for catalogue work and advertising matter, cost systems, editing, and handling of copy, and all the tricks of the trade YOU would expect a man to know to produce the greatest number of "ems." Let me prove to you I can make your output yield greater dividends. Address J B 5, Tribune.

An Ideal Priv. Secretary is a clean cut young man of tact, intensified personal service and broad qualifications, sufficiently flexible to be molded into YOUR requirements. If that is your conception perhaps I am the man you have been looking for. Steno., bookkeeper and corresp. Address H 493, Tribune.

SITUATION WTD — STENOGRAPHER; sales possibilities. Address N 527, Tribune.

Salesmen, Solicitors, Etc.

SALESMAN — TO CONNECT with live concern; part or all time. Address N 276, Tribune.

Give Me an Opportunity. YOUNG MAN, NOW EMPLOYED, 30 YEARS OF AGE, GOOD EDUCATION, OFFERS HIS SERVICES TO A RELIABLE CONCERN WHERE HE WILL BE GIVEN AN OPPORTUNITY TO LEARN THE SELLING GAME. ADDRESS H 455, TRIBUNE.

EXPORT BUSINESS. Have just returned from business trip throughout Cuba and Porto Rico; am now open for good proposition as traveling salesman in above territory and South America or as manager; Spanish correspondent or organizer of your export dept.; can devote all or part time. Address J 295, Tribune.

SITUATION WTD—I AM 28 YEARS OLD, married, employed selling automobiles, retail; successful road record; want new line, and prefer city work; salary and commission. Address N 193, Tribune.

SITUATION WTD—IN CHICAGO OR STATE by exp. salesman; salary or commission; can represent outside mfgs. and carry accounts. Address H 404, Tribune.

SITUATION WTD — MINING STOCK salesman desires less speculative line; salary and commission preferred. Address H 489, Tribune.

SITUATION WTD — ASST. BUYER MEN'S clothing; 8 yrs.' exp.; can take entire charge of store; age 28; married; 1st class refs. Address M 169, Tribune.

SITUATION WTD—WITH RELIABLE FIRM, anywhere; A1 salesman; 28 years old; 7 yrs.' city and road specialty experience; best reference. Address N 257, Tribune.

SITUATION WTD — TO SELL TO THE printing trade; 12 years' exp. in composing room; good personality; honest; willing. Address N 536, Tribune.

STOCK SALESMAN wishes position. Address J 506, Tribune.

SITUATION WTD — AGGRESSIVE SALESMAN, 34, wants connection with responsible concern; city or road. Address J 581, Tribune.

SITUATION WTD—FIRST CLASS SPECIALTY salesman, wants Michigan April 1; no advances. Address M 366, Tribune.

SITUATION WTD—SALESMAN; 10 YRS.' exp.; city and sub. Address H 570, Tribune.

SITUATION WTD—SALESMAN; 5 YRS.' exp.; A1 ref. Address N 187, Tribune.

SITUATION WTD—SIDE LINE IN CENTRAL states. Address N 185, Tribune.

SITUATION WTD—SALESMAN, SOME exp., age 20. Address M 359, Tribune.

SITUATION WTD — SALESMAN OR CLERICAL; 21 yrs. Address N 259, Tribune.

Professions and Trades.

MECHANICAL ENGINEER, University graduate, familiar with modern production, national experience, has constructed hundreds of machines, possesses necessary education and skill to conquer difficult tasks, soon available; consultation, invention, designing. Address J 514, Tribune.

SITUATION WTD—YOUNG MAN, AGE 29, tech. edu., with several years business and sales exp., desires to connect with reliable firm where ability is appreciated. Address P O 360, Tribune.

SITUATION WTD—ENGINEER, CHIEF OR first assistant, refrigerating or electrical; power plant experience; high class; reference; sober and an American. Address M 394, Tribune.

SITUATION WTD—STEAMFITTER; 10 years' exp.; some refrig. exp.; desires to connect with heating or refrig. const. company; capable of laying out work. Address M 253, Tribune.

SITUATION WTD—CIVIL ENGINEER; long experience in design and construction in structural steel and reinforced concrete; with engineering or industrial concern. Address H 471, Tribune.

SITUATION WTD—EXP. MASSEUR, MEDICAL gymnast, and bath man; health resort preferred; good ref. Address N 525, Tribune.

SITUATION WTD—AMERICAN, CLEAN, INTELLIGENT, married, 32 years, steamfitter, all around building maintenance man; city. Lawndale 4054. 4134 W. 28th-st.

SITUATION WTD — YOUNG MAN, 25, sober, steady; all around machinist, toolmaker; 10 yrs.' exp.; refs. Address H 212, Tribune.

SITUATION WTD — ELEC. ENGINEER wants to develop; now working at maintenance; 23 yrs. old. Address A M 108, Tribune.

SITUATION WTD—FOREMAN FOR PUNCH press room wants to make change; full experienced on light or heavy work; best of references. Address N 530, Tribune.

SITUATION WTD—AS STATIONARY ENGINEER; licensed; experience; good electrician and repairman. Phone Superior 5712.

SITUATION WTD—ELECTRICIAN; MAINTENANCE; married; age 25. Ph. Superior 3709.

SITUATION WTD—PAINTING, PAPERING, and calcimining, $2 room. JOHNSON, 62 W. Elm. Sup. 7296.

SITUATION WTD — MACH.; 30; PRES. emp. bench; wants night work. Address P O 367, Tribune.

SITUATION WTD — BY YOUNG MAN TO learn trade of electrician. Best of refs. Address M 314, Tribune.

SITUATION WTD—ENGINEER; EXP. ON boilers, engines, dynamos, motors; good repairman; best ref. Address N 432, Tribune.

SITUATION WTD—JUNIOR DRAFTSMAN, on tracings and detailing. Phone Diversey 4939.

SITUATION WTD—ENGINEER, 25 YRS.' exp. in operating electric steam refrigerating plant. LOHR, Edgewater 1541.

SITUATION WTD—LICENSE ENG.; BEST night watchman's ref. Address H 432, Tribune.

SITUATION WTD—CHIEF ELECTRICIAN; 17 yrs.' exp.; semi-tech. training; refs.; age 32; married. Ph. Kildare 6917.

SITUATION WTD—YOUNG MAN, NORWEGIAN, to learn auto repair; some exp.; sober, steady. Mathisen, 4018 Park-av.

SITUATION WTD—CYLINDER AND PLATEN pressman; 1st class cut and color man. Address M 141, Tribune.

SITUATION WTD—A1 TINNER; EXP. supt., estimator, layerout work from plans. Address M 178, Tribune.

SITUATION WTD—MAN WITH 3 YEARS' experience, house wiring and motor. Wellington 2659.

SITUATION WTD — MECHCANICAL ENGINEER; high class designing, experimental prod; best refs. Address J 269, Tribune.

SITUATION WTD—PAINTER, DECORATOR; steady work; 5 years' exper.; best refs. 1110 Newport-av.

SITUATION WTD—MACHINIST'S HELPER, age 28, clean record. Address M 136, Tribune.

SITUATION WTD — LIC. STRUCT. ENGINEER; even's., des'g. wood, steel, rein. concrete const. Ph. Engle. 7877.

SITUATION WTD—ENGINEER, 20 YRS.' exp., elect., etc. Address N 374, Tribune.

SITUATION WTD—PRESSMAN, CYLINDER; perfect work. Address J 381, Tribune.

SITUATION WTD—CARPENTER, 20, EXP.; fast worker; price, reas. Ph. Lake V. 7494.

SITUATION WTD—A1 YOUNG PRINTER; sober; best ref. Address J 155, Tribune.

SITUATION WTD—ALL AROUND JOB COMPOSITOR. JACOBS, 1842 Larrabee-st.

SITUATION WTD — CARPENTER FOREMAN; 15 years' exp. Ph. Vincennes 2104.

SITUATION WTD—FOREMAN, PRINTING est.; A1 refs. Address N 360, Tribune.

Clubs and Hotels.

SITUATION WTD—CHEF OR STEWARD; capable of taking charge large institution; experienced, intelligent American. Address J 128, Tribune.

SITUATION WTD—STEWARD, CLUB; YNG., educated, light complexion colored man. Address N 264, Tribune.

Farm and Garden Help.

SITUATION WTD—INTELLIGENT, PRACTICAL, scientific, general farm, dairy, manager; successful record; executive ability; open for similar position; minor proposition not considered; sterling references. Address J 121, Tribune.

SITUATION WTD—FIRST CLASS GARDENER, 33, single, 16 years' exp. in landscape work, greenhouse, vegetables; experience in handling help; none but good position considered; best refs. Address M 205, Tribune.

SITUATION WTD—GARDENER, MARRIED, small family, exp. in all the work about private place; best of ref.; North Shore sub. preferred. Address N 379, Tribune.

SITUATION WTD — GARDENER, EXPER. with flowers, shrubs, vegetables; 10 years last place; want position on private estate; age 30, married. Address N 372, Tribune.

SITUATION WTD—BY EXP. GARDENER, chauffeur; prefer private place; single, age 26; best references. Address N 255, Tribune.

SITUATION WTD—EXPER. GARDENER, reliable, care of private home, married, no children; best ref. Address N 365, Tribune.

SITUATION WTD—GARDENER, EXP. flowers, vege.; ref. Address M 139, Tribune.

SITUATIONS WANTED—MALE.

Farm and Garden Help.

GARDENER, competent greenhouse, landscape and decorator, Europe and U. S. experience, all branches of gardening, graduate gardener school of agriculture, am strictly sober and a man whom you can depend on, married, no children, wishes position on first class private estate; only those that mean business need reply. Address H 571, Tribune.

SITUATION WTD — GARDENER; EXP.; vegetables, flower, private grounds; married; no children; ref. Address M 596, Tribune.

House Servants.

SITUATION WTD—JAPANESE, EXPERIENCED cook, butler, housework in private family, city, country. Address answer [not by post card] SATO, 621 Summit-av., Milwaukee, Wis.

SITUATION WTD—1ST CLASS JAPANESE cook in private family or gentleman's apartment; years' experience as housekeeper; 9 years with last place; best city reference. Address H., 3716 Ellis-av. Oakland 6070.

SITUATION WTD—BY THOROUGHLY ECONOMICAL, reliable Japanese in good private family; first class cook and baker; best refs.; city or country. Address J 263, Tribune.

SITUATION WTD — GERMAN BUTLER, valet, general work in family; long experience; reference as competent and dutiful; moderate wages. Address P O 373, Tribune.

SITUATION WTD—COUPLE, CAPABLE cook, butler; A1 city refs. Address M 316, Tribune.

SITUATION WTD—BUTLER OR HOUSEMAN, 14 yrs.' exp., priv. fam.; do not drink or smoke. Address M 414, Tribune.

SITUATION WTD—EXP. HOUSEMAN; RELIAB.; laun., etc.; c. refs. Address J 334, Tribune.

SITUATION WTD—RELIABLE JAPANESE houseman, cook; refs. Address M 397, Tribune.

SITUATION WTD—HOUSEWORK; LAWN; no cooking; exp.; ref. Address M 294, Tribune.

SITUATION WTD—JAPANESE COOK; BEST references; city or country. Address S. C. S., 3850 Lake Park-av., City.

SITUATION WTD—JAP STUDENT, MORNING, eve.; good cook. Address H 400, Tribune.

SITUATION WTD — HOUSEMAN, A1, AND lawn work; Swedish; single; best city refs. DALBERG, 926 N. La Salle-st.

SITUATION WTD—MARRIED COUPLE; 1ST class cook and bulter; English; high class family; city refs. Address J 296, Tribune.

SITUATION WTD—HOUSEMAN, CARE AUTOS, lawn, etc.; ref. Address F 289, Tribune.

SITUATION WTD—JAP. COOK, SMALL FAM. Refs. Address H 587, Tribune.

SITUATION WTD—EXPR. COL. COUPLE butler and cook; ref. H. P. 1810.

SITUATION WTD—JAP. STUD.; PLAIN cook; even., morn. S. T., 3850 Lake Park.

SITUATION WTD—BUTLER, HOUSEMAN, Swedish; exp.; A1 refs. Ph. Sup. 4048.

SITUATION WTD—HOUSEMAN OR PORTER in theater; refs. Ph. Kenwood 7133.

SITUATION WTD—EXP. JAP. BUTLER, houseman. OKA, Tel. Calumet 3552.

Coachmen, Teamsters, Chauffeurs.

SITUATION WTD—CHAUFFEUR, TEMPERATE, honest young man desires position with priv. party; age 21 yrs.; 3 yrs. exp.; no speed maniac; moderate salary; position must be permanent. Address N 384, Tribune.

SITUATION WTD—CHAUFFEUR AND REPAIR, with private family, city or country; single, 23 yrs. old; 3 yrs.' exp.; best refs. Address J 196, Tribune, or Phone Haymarket 7258 and ask for ROY.

SITUATION WTD — SOBER AMERICAN young married man, experienced on all high grade cars; steady, reliable, good driver. Keep car in good condition; good references. Blacksotne 2614.

SITUATION WTD—AS CHAUFFEUR, 26, exp., ref., careful driver; sober; handy man; running repairs; North Shore. Address M 259, Tribune.

SITUATION WTD—CHAUFFEUR; 10 YRS.' exp.; high grade cars; 2 yrs. best fam.; best refs.; willing to travel; single; Swedish; age 28. Address M 116, Tribune.

SITUATION WTD—CHAUFFEUR, 14 YRS.' exp.; A1 mechanic; age 31; refs.; private family preferred. Wm. Johnson, Diversey 4566.

SITUATION WTD—BY RELIABLE CHAUFFEUR in private family; exp. all makes of cars; good refs.; careful driver; prefer job on north shore. Address J 152, Tribune.

SITUATION WTD—CHAUFFEUR; PRIVATE fam.; age 30; exp. 11 yrs.; last place 5 yrs.; own repairs; sober; steady; $125 per month. Address P O 504, Tribune.

SITUATION WTD—CHAUFFEUR, YOUNG man, sober, reliable, careful driver; can keep cars in good condition; good experienced; refs. Address F 106, Tribune.

SITUATION WTD — CHAUFFEUR, EXP. careful; own repairs; other work; col. Douglas 7977.

SITUATION WTD—CHAUFFEUR, 10 YEARS' experience city and country driving; reliable; best refs. Address M 52, Tribune.

SITUATION WTD—CHAUFFEUR; PRIV., neat.; col.; city refs. Address J 337, Tribune.

SITUATION WTD—CHAUFFEUR, PRIVATE family; truck or garage; experienced; good ref.; own repairs. Address J 162, Tribune.

SITUATION WTD—CHAUFFEUR, AGE 23; with private family; 5 yrs. exp.; own repairs. Address H 181, Tribune.

SITUATION WTD—CHAUFFEUR, TO drive high grade car or truck. Call Prospect 1302. John Urban.

SITUATION WTD — CHAUFFEUR; COLORED; exp.; own repairs; careful driver; other work; refs. TAYLOR, Stewart 6430.

SITUATION WTD—CHAUFFEUR, 9 YRS.' exp., 31; A1 mech.; refs. L. V. 7064. CROWELL.

SITUATION WTD—CHAUFFEUR; HONEST, sober, careful driver; best refs. Phone Haymarket 1183.

SITUATION WTD — 1ST CLASS CHAUFFEUR and mechanic, 9 yrs.' exp., 3 yrs. touring. Married. A1 refs. Ph. Rogers Pk. 6508.

SITUATION WTD—CHAUFFEUR, JAP., YRS.' exp., careful driver; thorough mach.; honest, sober; ref. K. H., 2330 Calumet-av.

SITUATION WTD—CHAUFFEUR; SOBER American man, 24 yrs.; careful driver; good refs. Phone Oakland 3230.

SITUATION WTD—RELIABLE COL. CHAUFFEUR or mech.; 10 yrs.' exp.; repairs; expert driver; ref.; married. Seeley 502.

SITUATION WTD—CHAUF., 28, PRIV. truck; 3 yr. best cars. Address N 260, Tribune.

SITUATION WTD—EXP. CHAUF., YNG., pri. fam. pref. Address N 261, Tribune.

SITUATION WTD—CHAUFFEUR; 8 YRS.' shop exp.; careful. Address M 341, Tribune.

SITUATION WTD — CHAUFFEUR; COL.; best refs.; repairs. Douglas 4545.

SITUATION WTD—COL. CHAUFFEUR; best city ref. S. W. Winfrey, 4009 Wabash.

SITUATION WTD—CHAUFFEUR; PRIVATE family, German. HANS, Canal 3689.

SITUATION WTD—CHAUFFEUR, MARRIED, 11 yrs.' exp. Lincoln 6830. CARLSON.

SITUATION WTD—CHAUFFEUR, 5 YEARS' exp.; priv. fam.; refs. Ph. Drexel 4713.

SITUATION WTD—CHAUF.; AMER.; OWN repairs; 6 yrs.' exp.; age 25. Diversey 3232.

SITUATION WTD—CHAUFFEUR, 7 YRS.' exp. Address N 774, Tribune.

SITUATION WTD—CHAUFFEUR, OWN REPAIRING; A1 ref. Douglas 576.

SITUATION WTD—A1 CHAUFFEUR, GERMAN, priv. or truck; marr., 34. Div. 8411.

SITUATION WTD—CHAUFFEUR; TRUCK. Humboldt 31 before 9 a. m.

Janitors and Porters.

SITUATION WTD—JANITOR, IN LARGE apt. bldg.; 10 yrs.' exp; strictly sober; married; no children; best refs. Address F 392, Tribune.

SITUATION WANTED — EXP. JANITOR, union man; ref.; married; no children. Address P F 118, Tribune.

SITUATION WTD—FLAT JANITOR; MARRIED man; experienced; handy with tools; sober; reliable. Address M 57, Tribune.

SITUATION WTD—FLAT JANITOR, MARRIED; no children; handy; sober; reliable. Address J 119, Tribune.

SITUATION WTD — JANITOR, SMALL bldg.; desire living rooms more than wages. McCOY, Lawndale 6769.

SITUATION WTD—COLORED PORTER, ELEVATOR work; city ref. Ph. Doug. 8859.

SITUATION WTD—JANITOR; LARGE APT.; A1 ref. Address N 188, Tribune.

SITUATION WTD—BY COLORED MAN AS janitor; good man. Address N 551, Tribune.

Stenographers, Typists, Etc.

SITUATION WTD—BY CAPABLE, ENERGETIC stenographer which will lead to correspondent or other more responsible position; age 28. Address N 526, Tribune.

SITUATION WTD—FIRST CLASS STENOGRAPHER and clerk desires steady position afternoons. Address H 561, Tribune.

SITUATION WTD—HOME WORK; WILL do addressing; reliable. Address M 286, Tribune.

SITUATION WTD—STENOGRAPHER; AFTERNOONS and Sats. Address J 200, Tribune.

Miscellaneous.

SITUATION WTD—MARRIED COUPLE; take charge small lunchroom; exp. Address 4053 Washington-blvd. Ph. Van Buren 367. MR. KOCH.

SITUATION WTD—CAPABLE YOUNG LAWYER, excellent experience in important real estate, court, corporation, office, commercial matters. Address J 587, Tribune.

SITUATION WTD — BY YOUNG MAN, 19 yrs., with auto or auto supply house, where there is a chance to learn the business. Phone Wentworth 3920.

SITUATION WTD—YOUNG MAN WANTS work evenings, general office work, knowledge of bookkeeping; willing to do anything else. Address N 277, Tribune.

SITUATION WTD—RELIABLE YOUNG man, 23; h. s. ed.; something with future; no soliciting. Address F 144, Tribune.

SITUATION WTD—MID. AGED MAN, RELIABLE, temp., able, stockroom, shipping, or general work. Address N 416, Tribune.

SITUATION WTD—BY YOUNG MAN WITH reliable concern; any kind of work; 6 yrs. clerking exp. Address N 226, Tribune.

SITUATION WTD—YOUNG MAN, 30, IMMEDIATELY; handy man suburban home; board, room, living wage. Address N 225, Tribune.

SITUATION WTD — ANY WORK, AFTERNOONS or evenings. Address N 535, Tribune.

SITUATION WTD — MESSENGER OR porter in bank. Lawndale 6769.

SITUATION WTD — STUDENT; POSITION five hours daily. 704 Lyman-av., Oak Park.

SITUATION WTD—BY EXP. BARTENDER; married. SCHUMM, Douglas 8339.

SITUATION WTD—YOUNG MAN, AUTO Co. exp.; best ref. Address N 363, Tribune.

SITUATION WTD—INVESTIGATOR, SKIP tracer, collector. Address J 207, Tribune.

SITUATION WTD—YOUNG COLORED MAN, anything; garage preferred. Beverly 1256.

SITUATIONS WANTED—MALE.

Miscellaneous.

DIAMOND BUYER AND ASSORTER, EXPERIENCED IN GENER AL JEWELRY LINE, T CONNECT with estab. firm Address M 408, Tribune.

SITUATION WTD—INVESTIGATOR student, age 35, would like investigator with law firm or Can furnish best reference. Address Tribune.

SITUATION WTD — OUTSIDE clerk with chance to become appearing; honest, polite; 28 dress N 537, Tribune.

SITUATION WTD — BY Station Agent and telegraph N 387, Tribune.

SITUATION WTD—BARTENDER last place; best references.

Situations Wanted with Investment.

SITUATION WTD—HAVE $500 and energetic services to invest in business. What have you? Address J 309, Tribune.

SITUATIONS WANTED—FEMALE.

Bookkeepers and Clerks.

SITUATION WTD—A REFINED business woman with initiative, average in education and personality, position as secretary or in $18.50-$20. Drexel 7636.

SITUATION WTD—BY HIGH bookkeeper, accountant, and office oughly experienced in every way; with all systems; well educated, reliable; excellent correspondent; taking full charge. Address F 14

SITUATION WTD—THOROUGH accountant, cashier, out of the exec. business ability, capable fice force; $21-23 to start. Address Tribune.

SITUATION WTD — TEL. switchboard pref. State salary Address X S 389, Tribune.

SITUATION WTD—ASST. BKPR. detail work. Address J 64, Trib

SITUATION WTD—D. E. BKPR. full chg.; $16-$18. Address

SITUATION WTD—EXP. D. E. BOOKKEEP er, steno.; refs. Address N 199, Tribune.

Executives and Managers.

SITUATION WTD—YOUNG WOMAN CA BLE OF MANAGING A HOME OR INS TUTION; THOROUGHLY EXPER ADDRESS J 98, TRIBUNE.

Domestics and Cooks.

SITUATION WTD—GOOD HOME wages; by girl going to Hyde Park school; afternoon classes only; refined. Address H 424, Tribune.

SITUATION WTD—COOK, GER.-AM. tel, club, institution; good wages Ridgewood-drive, care Zwink, Ill.

SITUATION WTD—GENERAL in bachelor's or business or $8 week; am capable, Address N 101, Tribune.

SITUATION WTD — MUSIC small family will work; good Address M 374, Tribune.

SITUATION WTD—COLORED plain southern cooking. GEORGIA La Salle-st., rear.

SITUATION WTD — COOK; COLORED woman; take full charge; French pastries; hotel, resorts.

SITUATION WTD—HOUSEWK. ing; exper. young woman. Address Tribune.

SITUATION WTD—WOMAN, 35, dress or gen. work or 2d work, ily. Ph. Lincoln 1755.

SITUATION WTD—FRENCH GIRL chambermaid, in private family. Ph. ticello 4146.

SITUATION WTD—COMPETENT girl, general housework; no $8. 1307 E. 54th-st. Hyde Pk.

SITUATION WTD — COLORED small fam. or maid. R. Willis,

SITUATION WTD—COLORED LADY or general housework. Douglas

SITUATION WTD — COL. LADY board, $10, or chambermaid.

SITUATION WTD — FIRST CLASS restaurant or hotel. Superior

SITUATION WTD—YOUNG WOMAN work, 12 noon to evening.

SITUATION WTD—EXP. CHAMBERMAID Douglas 2546. Call from 9 to 3.

SITUATION WTD — COLORED CHAMBER maid. Midway 7996.

SITUATION WTD—GERM.-AMER. refs.; no laundry. Cal. 3832.

SITUATION WTD—COL. WOMAN housework; plain cook, laundress

SITUATION WTD—HIGH CLASS city refs. Stewart 6431.

SITUATION WTD—HOUSEWORK OR W ress; col. girl. Doug. 6990.

SITUATION WTD—FIRST CLASS cook; gen. housewk. Doug. 3483.

SITUATION WTD—GIRL FOR housework, N. Side. Phone

SITUATION WTD — COL. GIRL housework; half days. Doug.

SITUATION WTD—BY NEAT COL. half days. Doug. 9766.

SITUATION WTD—COL. WOMAN bermaid; ref. Ken. 6420.

SITUATION WTD—COOK IN RESTAURANT or laundress by week.

SITUATION WTD—HOUSE MAID refs. Phone Douglas 3811.

SITUATION WTD — COOK; priv. fam. Address N 102, Tribune.

SITUATION WTD—COL. GIRL work or chamber work. Ph. Douglas

Housekeepers and Caretakers.

SITUATION WTD—WORKING bachelor, employed couple; good worker; col. girl; EARLY, 3424 Rhodes-av.

SITUATION WTD—HOUSKEPR. people empl.; capable taking cook. Address M 110, Tribune. Armitage 3718.

SITUATION WTD—HOUSEKEEPER small hotel or club, by an experienced an; best of references. Address Tribune.

SITUATION WTD—MANAGING hskpr.; hotel, fur. apts., resort, fair salary. Address N 177, Tribune.

SITUATION WTD—2 SISTERS AS keeper, gentlemen's home; country; E. Mc., 4620 S. Lawrence-av.

SITUATION WTD—EXPER. WOMAN cook, hskpr., in bach. or business home; ref. Phone Sunnyside 2744.

SITUATION WTD—HSKPR. emp.; good cook. Address F 73, Tribune.

SITUATION WTD—MIDDLE AGED hskpr.; refs. Address J 67, Tribune.

SITUATION WTD—LAUNDRY WORK cleaning. Vincennes 710.

Dressmakers and Seamstresses.

SITUATION WTD—MODISTE IN by day; artistic designer of French and suits, hats and children's clothes; books; rapid, reas. Midway 8270.

SITUATION WTD — A1 FRENCH maker, Field's formerly; artistic fitter; latest spring styles, eve. gowns; home, out; remod.; rapid

SITUATION WTD—EXP. DRESSMAKER sew by day or week. Douglas 3497.

SITUATION WTD—BY GOOD dressmaker; best references; ment. Blackstone 761. Call evenings.

SITUATION WTD—COL. PLAIN to take home, and assist with Phone Kenwood 7688.

SITUATION WTD—GOWNS, SUITS, coats, copies, models. Bonton this month; $2.50 day in families.

SITUATION WTD—GOWNS, SUITS, rebuilding, $5; home. Grace

SITUATION WTD—RELIABLE, tent dressmaker; $2.50. Sunny.

SITUATION WTD—DRESSMAKER dress a day; highest refs. Ph. Drexel

SITUATION WTD—FIRST CLASS maker; day or take home. Ken.

SITUATION WTD—GOOD DRESSMAKER day. Black. 2417.

SITUATION WTD—HIGH CLASS and rep., $3 day; col.; ref. Douglas

SITUATION WTD — FANCY DRESS remod.; ref.; $2.75 day. Wellington

SITUATION WTD—PLAIN SEWING, ing, alter., comp. seamstress.

SITUATION WTD—DRESSMAKING; tailored suits by day. Ph. R. P.

SITUATION WTD—EXP. DRESSMAKER terms moderate; alterations.

SITUATION WTD—BY DAY; EX. er. 4600 Vincennes. Kenwood

Nurses and Governesses.

SITUATION WTD—BY CONSCIENTIOUS nurse to invalid or one child. 572, Tribune.

SITUATION WTD—NURSERY GOVERNESS French lady, good education, cent; good sewer; city ref.

SITUATION WTD—YOUNG SWISS ness, to teach perfect French 2411 Indiana-av.

SITUATION WTD—NURSE HAVING own home will care for semi-invalid derly person. Ph. Wellington

SITUATION WTD—BELGIAN GIRL AS panion to elderly lady; city ref. J 278, Tribune.

SITUATION WTD — REFINED nurse, city refs. Ph. Normal

Laundresses and Day Work.

SITUATION WTD—COLORED; DAYS Douglas 3538.

SITUATION WTD—LAUNDRY OR ing by day; col.; refs. Englewood

SITUATION WTD—LAUNDRESS OR cleaning by day; col. girl. Doug.

SITUATION WTD—LAUNDRESS, whole days. Col. Drexel 5572.

SITUATION WTD—FIRST CLASS dress; refs. Phone Black. 3415.

SITUATION WTD—BY COMPETENT an, any kind of day work. Black.

SITUATION WTD—EXP. Wed., Thur., Fri., Sat. Doug.

SITUATION WTD—EXP. COL. cleaning by day. Douglas 7334.

SITUATION WTD — LAUNDRESS cleaning, Wed., Fri., Sat.

SITUATION WTD—WASHING, taken in; drying outdoors.

SITUATION WTD—COL. WOMAN work, laundry or cleaning.

SITUATION WTD—GERM. Wed., Thur., Fri., Sat. Mon.

SITUATION WTD—BUNDLE exp. laundress. Doug. 3843.

SITUATION WTD—COL. LAUNDRESS dle washing taken home.

SITUATIONS WANTED—FEMALE.

Laundresses and Day Work.

SITUATION WTD—EXP. RELIABLE LAUNdress; cleaning; days, half days. Doug. 2264.

SITUATION WTD—COLORED WOMAN, day work; laundress or cleaning. Doug. 3863.

SITUATION WTD — LAUNDRESS, TUES., Wed. Mary Kavancka, 7642 Greenwood-av., 2d apt.

SITUATION WTD—VERY NEAT YOUNG col. woman, hskpr. bachelor's home; ref. Doug. 4670.

SITUATION WTD—DAY'S WORK; CLEANing or ironing; col. woman. Doug. 4469.

SITUATION WTD—EXP. COLORED DAY work; city or suburbs. Drexel 5364.

SITUATION WTD—COL. LAUNDRESS, TWO days each week; refs. Doug. 7115.

SITUATION WTD—COL. WOMAN; ANY kind day work; ref. Cal. 5521.

SITUATION WTD—BY WOMAN, HOUSEcleaning, by day; col. Eng. 5438.

SITUATION WTD—LAUNDRY WORK; colored; refs. Normal 3088.

SITUATION WTD—EXP. LAUNDRESS; cleaning; Wed., Fri., Sat.; ref. Ken. 6480.

SITUATION WTD—LAUNDRY WORK BY day. Kenwood 1756.

Stenographers, Typists, Etc.

SITUATION WTD—HIGH GRADE, WELL appearing stenographer-secy., wide experience; with initiative, executive ability; good office woman; can assume responsibility; highest refs. Address S H 352, Tribune.

SITUATION WTD—CAPABLE WOMAN, STEno. A1 business qualities and experience; ill health; prefer confidential secretaryship, manager of office or dept. Franklin 999, or Address N 71, Tribune.

SITUATION WTD — STENO., 6 YRS., A1; banking and insurance; good at detail, switchboard; possess initiative; $15-$18. Address M 70, Tribune.

SITUATION WTD—EXC. STENO. AND OFF. asst.; now emp.; desires to make change; $70 mo. Address N 64, Tribune.

SITUATION WTD — STENO., PAT. LAW; genl. exp.; $15-$18. Address M 430, Tribune.

SITUATION WTD — CORRESPONDENT, steno.; m. o. and genl. exp. Address M 550, Tribune.

SITUATION WTD—WELL ED.; 4 YRS.' exp.; H. S. grad.; $14. Address N 103, Tribune.

SITUATION WTD—SECRETARY-STENO.; young woman, with brains and ability; 8 yrs.' exp.; $20-$22. Address M 388, Tribune.

SITUATION WTD—OPPOR. FOR ADVANCEment, steno., begin.; H. S. grad.; transcribes accurately; $10. Address M 75, Tribune.

SITUATION WTD — EXPERT STENOGrapher, private secretary preferred. Address M 416, Tribune.

SITUATION WTD — STENOGRAPHER, bookkeeper, secretarial training, or fill position temporarily. Address M 590, Tribune.

SITUATION WTD—STENO.-BKKPR., SM. off. pref.; S. S. loop. Address J 70, Tribune.

SITUATION WTD—STENO.; 5 YRS. EXP.; accurate; edu.; refs. Address E 87, Tribune.

SITUATION WTD—YOUNG LADY, STENO. ability; 6 yrs. R. R. exp.; wish change; $17-$18 week start. Address J 540, Tribune.

SITUATION WTD—CHARGE OF PRIV. OFfice by young lady; 6 yrs.' exp., steno. and general office work. Phone Sunnyside 5294.

SITUATION WTD — STENO. WISHES EXtra work at home. Address M 535, Tribune.

SITUATION WTD—EXP. STENO.; OLIVER; $16-$18; refs. Address M 549, Tribune.

SITUATION WTD—COMPETENT STENO.; small office; $15. Address M 548, Tribune.

SITUATION WTD—EXP. STENO., H. S., BUS. coll. grad.; $12 up. Address E 86, Tribune.

SITUATION WTD—EXP. STENO., WORK ½ day or hour. Phone Lawndale 1199.

Miscellaneous.

SITUATION WTD—LADY'S MAID, COMpanion, or care for elderly person; refs.; Swedish. A. PAULSON, 4731 Malden-av., 2d.

WANTED—MALE HELP.

Stores and Offices.

ADDRESSERS, CHECKERS, FOLDERS AND strong man for general work. CHRISTY LETTERS, 127 N. Dearborn-st.

ASSISTANT BOOKKEEPER—YOUNG MAN, South Water-st. experience preferred; must be accurate, be good writer and reliable. Apply 19 E. South Water-st., 2d floor. Mr. Schmidt.

BANK CLERK—YOUNG MAN, TO WORK IN South Side bank; adding machine experience desirable. Address B C 598, Tribune.

BILL CLERK—EXPERIENCED ON UNDERwood machine. Must be steady and accurate. Bring refs. Call 3737 Michigan-av.

BOOKKEEPER—MIDDLE AGED, 40 TO 45. Answer in own handwriting, giving age, experience, and salary desired. Outline of education must be given, as the work is only indirectly connected with bookkeeping. Permanent position with opportunity for advancement. Address A L 564, Tribune.

BOOKKEEPER—ON ILL. DAIRY FARM; work is bookkeeping, cost finding, steno., gen. office work; also limited amount of outside work; young single man, raised on farm preferred; state wages; send references. Address J C 10, Tribune.

BOOKKEEPER—ASSISTANT. WE WANT A bright, clean cut man about 19 years, who has a high school education. Answer in own handwriting, giving age, experience, education, and salary desired; position offers a good opportunity. Address A L 563, Tribune.

BOOKKEEPER—ASSISTANT, WITH A NO. Side Mfg. concern; answer in own handwriting, giving age, education, experience, and salary expected to start. Address B C 696, Tribune.

BOOKKEEPER—THOROUGHLY EXPERIenced; good penmanship essential; give age, full particulars; excellent opportunity. Address B B 85, Tribune.

BOOKKEEPER — YOUNG MAN, THORoughly competent; give own handwriting, age, experience, references, salary desired. Address M 256, Tribune.

BOOKKEEPER—A1, WITH BROAD EXPErience in large corporation; state age, experience, refs. and salary expected. Address B B 97, Tribune.

BOOKKEEPER—YOUNG MAN, UNDER 25, high school and business college education; $18 to start. Rogers & Hall Co., northeast corner Polk and La Salle-sts., 3d floor.

BOOKKEEPER—BANK; BOSTON LEDGER; give age, reference and salary expected. Address N 267, Tribune.

BOOKKEEPER—WITH BREWERY EXPERIence and able to get trial balance; married man preferred. Address N 262, Tribune.

BOOKKEEPER—WITH HOTEL EXPERIence; state salary, age, and references. Address A L 365, Tribune.

BOOKKEEPER—STEADY POSITION; GOOD future; state age, experience, salary expected. Address B C 520, Tribune.

BOOKKEEPER-CASHIER—FOR OFFICE IN Toledo, Ohio. Give age and experience. Address A L 596, Tribune.

BOOKKEEPER—EXPERIENCED ON SALES ledgers. Give age and salary. Address A L 368, Tribune.

BOOKKEEPER — ELDERLY MAN; KEEP small set of books; salary $10; state age, exp. Address N 557, Tribune.

BOOKKEEPER—WITH EXP. IN ESTIMATing composition and printing; practical printer. Address A L 565, Tribune.

BKPR.—EXP., FAMILIAR WITH JOURnal and ledger work; capable of taking full charge. Address N 529, Tribune.

BRIGHT YOUNG MEN,
16 TO 25 YEARS OLD,
Wanted in our various departments. Good salaries.
Good opportunities.
Permanent positions.
APPLY 8TH FLOOR.
MAURICE L. ROTHSCHILD,
S. W. CORNER
STATE AND JACKSON.

[illegible]—YOUNG MAN, SOUTH WATER-st.; early hours; good pay; must be neat, accurate, rapid; best references. Address B B 108, Tribune.

CLAIM CORRESPONDENTS—TO HANDLE EXPRESS AND FREIGHT CLAIMS. PREFER MEN WITH MAIL ORDER EXPERIENCE. STATE AGE, EXPERIENCE, AND SALARY EXPECTED. ADDRESS B B 100, TRIBUNE.

[illegible]—FOR GENERAL OFFICE WORK IN large manufacturing organization which can furnish agreeable work to any industrious, capable man; should be 20 to 27 yrs. with a good education and record; give detailed account of training and experience and initial salary; replies in confidence. Address B D 206, Tribune.

[illegible]—YOUNG MAN EXPERIENCED IN pricing and extending for work on orders in mail order house; must know how to route shipments properly and be hard working. Address B B 176, Tribune.

[illegible]—FOR SOUTH WATER-ST., 22-35 years old, with sound judgment and varied experience for clerical position; railroad and stenographic experience preferred. Address B B 65, Tribune.

CLERK — QUOTATION, EXPER. FOR plumbing supply house; state salary expected. Address B D 166, Tribune.

COLLECTOR — ENERGETIC, CAPABLE, young or middle aged, experienced in installment collections; good paying proposition; must furn. bond. 1502 Lake View Bdg.

WANTED—MALE HELP.

Stores and Offices.

CORRESPONDENTS.

We are prepared to place several young business men, 25 to 35 years of age, in our correspondence departments; must be energetic men, capable of advancement. Apply in writing, stating clearly qualifications and experience.

SEARS, ROEBUCK & CO.

CORRESPONDENTS. YOUNG MEN WITH GENERAL MAIL ORDER EXPERIENCE PREFERRED. STATE AGE, EXPERIENCE, AND SALARY EXPECTED. ADDRESS B B 98, TRIBUNE.

DRUG CLERK—EXPERIENCED; GOOD POsition; 31st and Princeton-av. Yards 1175.

DRUG APPRENTICE—YOUNG MAN, SOME experience. MARR, Broadway and Grace.

ELLIOTT-FISHER OPERATOR—FAMILIAR with cross footer—to post card ledger; young man; some exp. pref.; progressive firm with chance for advancement; give age, full exp., phone, when begin. Reply confidential; salary $65. Address H 572, Tribune.

EXPERIENCED LACE CURtain upholstery salesmen.
Apply 8:30 to 10 a. m., superintendent's office, 8th flr.

THE FAIR.

EXPERIENCED
SHOE SALESMEN.
Apply 8:30 to 10 a. m., superintendent's office, 8th flr.

THE FAIR.

FILE CLERK—INTELLIGENT YOUNG MAN who also can operate Remington t. w., to assist stenographer in wholesale wine and cigar house. Address N 274, Tribune.

FILE AND GENERAL OFFICE CLERK—High school grad. pfd.; $40 month start; promotion assured. Address A J 184, Tribune.

GROCERY CLERK—. 2602 W. North-av.

JUNIOR CLERK—17 OR 18 YEARS; EXcellent opportunity; cost dept. of large electrical house; experience not necessary; state salary, education, and references. Address B D 180, Tribune.

MAN—YOUNG, IN SHIPPING ROOM, large wholesale clothing house, preference given to one acquainted with shipping and routing express. State age, experience in detail and salary expected. Address B D 217, Tribune.

MAN—YOUNG; LARGE MANUFACTURER wants first class bookkeeper with executive ability, good appearance, and ambition; opportunity for advancement; state experience and salary expected. Address B D 213, Tribune.

MAN — YOUNG, ACTIVE, FOR GENERAL office work, South Side. Position permanent; no transients wanted; chance for advancement good; state age, experience if any, and salary to start. Address B D 156, Tribune.

MAN—ABOUT 25 FOR CORRESPONDENT and collection work in sub. dept. of medical publication; high school education essential, experience preferred; excellent opportunity; $15 to start; write fully, giving references, etc. Address B C 292, Tribune.

MAN, YOUNG, 21 YEARS OF AGE, WITH sales ledger experience, by large West Side mfg. concern. Must be student of accounting and ambitious to succeed; good prospects for live man. Mention age, experience, and references. Address B C 555, Tribune.

MAN—YOUNG AMERICAN COLLEGE GRADuate who can write and speak Spanish well, for sales department. State fully age, qualifications, and salary expected. Address B D 170, Tribune.

MAN—YOUNG, RAPID AND ACCURATE at figures, to work on stock books in packing house; knowledge of meats desirable; good opportunity to right party. Address B C 485, Tribune.

MAN—YOUNG, EXPERIENCED, IN OFFICE receiving work; must possess good figuring ability and qualify to handle correspondence; good future.
REID, MURDOCH & CO., Clark-st. Bridge.

MAN—YOUNG MAN, FOR STOCK CLERK; experience in fishing tackle; excellent prospects for the future; must come well recommended. Ashland Mfg. Co., 43d and S. Hermitage.

MAN—YOUNG, OR BOY, TO ASSIST STEnographer and do filing in wholesale wine and cigar house. Must have intelligence. Address N 273, Tribune.

MAN—ACTIVE, ABOUT 50 YEARS OLD, ABsolutely temperate, to take charge of mailing department and direct office boys; position permanent. Address A L 562, Tribune.

MAN — YOUNG, FOR ESTIMATING AND order work; must be able to read drawings. Apply General Office before 12 o'clock. CRANE CO., 836 S. Michigan-av.

MAN—YOUNG, 18-20; MUST WRITE clear hand; nominal starting salary. Apply KAESTNER & HECHT CO., 500 S. Throop-st.

MAN—YOUNG, TO WORK IN OFFICE; EXperienced with multigraph and switchboard; sanitarium; board and room. Apply MR. PILBEAM, 1542 W. Harrison-st.

MAN—YOUNG, ABOUT 20 YEARS, GOOD penman, to write shipping tickets in wholesale house; good chance for advancement; give references. Address B A 396, Tribune.

MAN—YOUNG; FOR SHOE STORE; GOOD job for right party with some experience. 6339 S. Halsted.

MULTIGRAPH OPERATOR—GOOD SALary; good hours. Low's Letter Service, 180 N. Dearborn.

MULTIGRAPH OPERATOR—MUST BE EXperienced. Mr. Dwyer, 14 W. Washington.

ORDER SELECTERS—EXPERIENCED, IN wholesale crockery and glassware house. Apply PITKIN & BROOKS, 10 E. Lake-st.

PARCEL POST SCALE MEN.
Apply PHILLIPSBORN,
900 W. VAN BUREN.

OPERATOR — ELLIOTT-FISHER EXPERIenced; must be rapid, accurate, capable of handling large amount of work. PICKANDS, BROWN & CO., 1315 McCormick Bldg.

ORDER FILLERS — EXPERIENCED, FOR rubber dept. of large wholesale house. Apply after 9 a. m. SELZ, SCHWAB & CO., 40 S. Market-st.

SALESMEN.

ROTHSCHILD & COMPANY.

We require the services of salesmen for men's clothing.

Applications received employment office, 9th floor, 8:30 a. m.

State, Jackson, Van Buren.

SALES CORRESPONDENT—YOUNG MAN with auto accessory experience; able to handle large volume of correspondence; state age, experience, and salary expected. Address B B 175, Tribune.

SALESMAN AND COLLECTOR—FURNIture; must be Polish. 2839 Milwaukee-av.

SEVERAL YOUNG MEN.

An old established West Side firm offering commercial training in the steel line requires several young men with 2 yrs. or more high school or equivalent education. Moderate salary to start, with early advancement, and excellent future to those paying close attention to our interests. Advancement is based on merit. Experience not necessary, but must be ambitious, quick to learn, and have good school records. Tell us briefly about yourself and give phone number if one. Address B A 282, Tribune.

SHIPPING CLERK AND PACKER—TO handle, receive and ship, and make himself generally useful with small progressive mfg. house; West Side. Address B D 151, Tribune.

SHIPPING CLERK—EXPERIENCED IN LAdies' cloaks and suits. 302 S. Market-st. MAURICE HIRSH & CO.

SHOE INSPECTOR—FACTORY, WHOLEsale or retail experience. Call at employment department.
SEARS-ROEBUCK & CO.

SHOE CLERKS—EXPERIENCED IN MEN'S fine shoes; good pay; steady positions. HASSEL'S, Van Buren and Dearborn.

SHOE CLERK—YOUNG LADY; MUST HAVE some experience. 6339 S. Halsted.

SPANISH AND FRENCH TRANSLATOR BY large mfg. concern who can operate typewriter. Good opportunity for right party. Give age, experience, etc. Address A L 561, Tribune.

STENOGRAPHER—YOUNG MAN, IN EMployment office. Stewart-Warner Speedometer Corp., 1828 Diversey-pkwy.

STENOGRAPHERS — YOUNG MEN. APPLY General Office before 12 o'clock. CRANE CO., 836 S. Michigan-av.

STENOGRAPHER AND TYPIST — EXPERIenced; salary $15. Give age and experience. Address B B 393, Tribune.

WANTED—MALE HELP.

Stores and Offices.

STENOGRAPHER—HIGH SCHOOL GRADUate; personal stenographer to factory supt.; must be competent, possess initiative and tact; hours, 7 to 5:30; location, West Side; position affords opportunity. Reply in confidence, stating age, education, experience, nationality, and wages desired. Address B D 159, Tribune.

STENOGRAPHER AND CORRESPONDENT—Young man. We require the services of a first class man, one who is capable of taking charge of office and have had machinery experience; must furnish bond. References required. State full particulars. Address B D 152, Tribune.

STENOGRAPHER—GOOD, RELIABLE, AMbitious, with railroad experience; $80; excellent opportunity for right man. Phone Randolph 3824.

STENOGRAPHER—IN REAL ESTATE OFfice; beginner preferred. Good advancement. Bohemian-speaking preferred. 5939 W. 12th.

STOCK MAN—TO TAKE CHARGE OF stockroom and boys; elderly gentleman will do; must have stockroom experience if possible. Apply O'CONNOR & GOLDBERG, 205 S. State-st.

TIMEKEEPERS—FOR ENGINEERS AND firemen—Experienced; immediately. Address N 183, Tribune.

TIMEKEEPER—STEADY POSITION. STATE age, experience, salary expected. Address B D 179, Tribune.

TYPIST.

Experienced typist, Underwood, L. C. Smith, and Royal machines.

Best salaries and pleasant working conditions.
Service Motor Supply Co.,
1523-1531 S. Michigan-av.
Apply to MR. HARDY.

WANTED—OFFICE ASSISTant to factory Sales Manager; large business; products are sold largely in carload quantities to best class of wholesale dealers in the United States and Canada.

While salary to start will not be large there is opportunity for right man to make himself valuable and be paid accordingly.

When answering state experience, salary necessary, and all other particulars. Application will be treated strictly confidential when requested. Address A L 593, Tribune.

YOUNG MEN TO LEARN STEEL BUSINESS.

A large concern dealing in heavy iron and steel products has two openings in its office for young men; recent high school graduates preferred; positions offer early advancement with good future for those who qualify, advancement being based on merit alone; firm is an old established, growing concern and offers excellent commercial training in the steel line. State age, refs., education. Address B D 175, Tribune.

Executives and Managers.

A REAL ESTATE CO. NOW in process of organization desires as an associate a live, up-to-date, active man to assume executive management.

The individual personality existing will give a guarantee of financial prestige and absolute responsibility throughout Chicago and the entire United States.

Applicant must possess initiative, constructive and executive qualifications of a high order. Brains more essential than capital. State full particulars, including age, experience, etc. Address J 475, Tribune.

FLAG SALESMAN WANTED —Who knows both mail and road selling, to take charge of selling department of large flag manufacturer; good opening for right man. State age, experience, and salary. Address J C 19, Tribune.

ASSISTANT MANAGER—FOR 1ST CLASS downtown cafe; young energetic man only, with thorough practical experience need apply. Address B B 503, Tribune.

Boys.

BOY—AS ASSISTANT ON COMPLAINT desk; experience not necessary but must be hard and willing worker; good chance for advancement. Address B B 178, Tribune.

BOY—FOR GENERAL OFFICE WORK, switchboard operator; South Water-st. experience preferred. LEPMAN & HEGGIE, 215 West South Water-st.

BOY—TO RUN ERRANDS AND LEARN JEWelry engraving; must have recommendation for honesty. Apply 1511 Mallers Bldg. Chicago Jewelry Engraving Co.

BOY—FINE CHANCE FOR BRIGHT BOY who is willing to work; general office work. The Barber Asphalt Paving Company, 1328 Tribune Bldg.

BOY—BRIGHT, GRAMMAR SCHOOL GRADuate, 16 to 17, for general office work; good opportunity; give references. Address N 375, Tribune.

BOY—GOOD, STRONG, AGE 17 TO 20, TO run errands and do general work around factory; opportunity for advancement. Apply 2320 W. Kinzie-st., cor. Claremont-av.

BOYS—BRIGHT, NEATLY DRESSED, TO deliver proofs and learning printing business. D. F. KELLER & CO., 621 Plymouth-ct.

BOYS — OFFICE; BETWEEN 16 AND 18 years of age; must be grammar school graduates. Apply General Office before 12 o'clock. CRANE CO., 836 S. Michigan-av.

BOY—FOR SHIPPING OFFICE. MUST BE 18 years old. Apply Shipping superintendent, FRANKLIN MacVEAGH & CO., Lake and Market-sts.

BOY—GOOD STRONG BOY 17 TO 19 YRS. for general factory work. Golden Rule Cutlery Co., 212 N. Sheldon-st.

BOY—BRIGHT, FOR OFFICE WORK AND errands. 509 So. Wabash-av. PRESBYTERIAN BOOK STORE.

BOYS—ERRAND; OVER 15 YEARS OF AGE. Must live with parents; references. SPAULDING & CO., 70 E. Van Buren-st.

BOY—BRIGHT, NEAT, FOR STOCKROOM, 16 years or over. P. F. VOLLAND & CO., Room 601 Garland Bld., 58 E. Washington-st.

BOY—ENERGETIC, 15 TO 17, TO WORK IN small factory; good pay; steady work. Call at residence, 1418 E. 69th-st.

BOY—STOCK, 17 YEARS OF AGE; MUST come well recommended. Apply PITKIN & BROOKS, 10 E. Lake-st.

BOY—BRIGHT, NEAT APPEARING, OVER 16, to assist in mail dept.; salary $7. Apply J. A. Ryan, 623 S. Wabash-av., 2d floor.

BOY—LARGE MANUFACTURING CONcern needs bright, neat appearing office boy. Address B C 544, Tribune.

BOY—TO LEARN FIRE INSURANCE BUSIness; good opportunity. Address N 378, Tribune.

BOY—STOCK; OVER 16 YRS.; STEADY POsition. Mark's Cloak Store, 1284 Milwaukee-av.

BOY—FOR OFFICE AND ERRANDS; about 14 years; good chance for bright boy. Room 512, 35 S. Dearborn-st.

BOY—OFFICE, OVER 16, GOOD AT FIGures; will pay you whatever you are worth. Apply 526 Insurance Exchange Bldg.

BOY—16 TO 18 YEARS, FOR NIGHT WORK in office; hours 9 p. m. till 6 a. m. Room 512, 35 S. Dearborn-st.

BOY—MESSENGER; HIGH SCHOOL GRADuate preferred. See MR. TERRY, 8:30 a. m., 1606 City Hall Square Bldg.

BOY—FOR ERRANDS. O. T. BARNARD & CO., 24 E. Adams-st.

BOY—OFFICE EXPERIENCE; $25 PER MO. 1000 Monroe Building.

BOY—OVER 16; OFFICE WORK. OTTO YOUNG, 29 E. Madison-st.

BOY — BRIGHT, OVER 16, TO WORK IN cigar box factory. 1601 Throop-st.

BOY—OFFICE; MUST BE OVER 16; GREAT opportunity. Call at once. 2226 S. La Salle.

BOYS—ERRAND; AGE 15-16, GOOD CHANCE for promotion. 335 Plymouth-pl.

BOY — ELEVATOR. APPLY 936 LAKE Shore-drive.

BOY—14 YEARS. EVENSEN, 28 N. Dearborn.

BOYS—OVER 16 YEARS OF AGE, STEADY positions. Friend's Cloak Store, 1282 Milwaukee-av.

BOY—BRIGHT, FOR OFFICE AND STOCK work. Apply 12 N. Market-st., Rm. 307.

BOYS—OVER 16 YRS. GEIB & SCHAEFER, 1757 N Central Park.

BOYS—SHIPPING ROOM. 2537 WABASH-av., Wouter's Laundry.

BOY—14 OR 15, OPPORTUNITY TO ADvance. Room 725, 24 N. Wabash.

BOY—ABOUT 17, TO WORK IN OFFICE, $30 mo. Ph. Harrison 1069. MR. RICE.

BOY—FOR OFFICE, WITH FILING EXP. Address N 420, Tribune.

WANTED—MALE HELP.

Boys.

BOYS WANTED—BETWEEN 16 and 21 years. Day and night telegraph positions; salaries while learning, $30 to $35 per month. Regular increases first and second years. Rating, $50 to $55 end of first year, $60 to $70 end of second year.

Higher salary, rapid advancement for exceptional ability.

PAYMENT WHILE ILL.
LIFE INSURANCE.
VACATIONS WITH PAY.
APPLY CHIEF OPERATOR,
Room 522 Western Union Bldg., 111 W. Jackson.

BOYS—17 TO 19 YRS. OLD, FOR VERY small, accurate assembling and bench work in an ideal, sanitary factory.
Apply 4th floor, 1713 North Paulina-st., 1 block north of North-av.

BOYS,
OVER 16 YEARS OLD,
FOR OFFICE WORK.
STEADY POSITION.
IMPORTERS AND MANUFACTURES CO., 107 S. WABASH-AV.

BOYS—OVER 16 YEARS OLD; STEADY EMPLOYMENT; EXPERIENCE NOT NECESSARY.
CHAS. A. STEVENS & BROS., STATE-ST., NORTH OF MADISON.

BOYS—ERRAND; GOOD CHANCE FOR PROMOTION; START $6.00.
MARSHALL-JACKSON COMPANY, 26 S. CLARK-ST.

BOYS—TO FILL JUNIOR CLERKSHIP IN our offices; must be neat appearance, grammar school graduates, and over 16 years of age; good starting salary and rapid advancement. Hartman Furniture and Carpet Co., 3915 Wentworth-av.

BOY—BRIGHT, ABOUT 18, WITH GOOD grammar school education, clerical position with advancement and good salary to start; must come well recommended. Apply at once. CURTIS, MILLER & CO., 1027 W. Van Buren-st.

BOYS—14 TO 17 YEARS OLD, WITH AT least grammar school education; excellent opportunity offered in our business.
SWIFT & CO., GENERAL OFFICES. Union Stockyards.

BOY—ABOUT 17 YRS. OLD, NEAT, BRIGHT, ambitious, who will make the best of a good opportunity; prefer one with some experience, at switchboard; give age, salary. Address B B 501, Tribune.

BOYS—BRIGHT, INTELLIGENT, 16 YRS. and over, for office and errands; good opportunity; initial salary $7. REID, MURDOCH & CO., Clark-st., bridge.

BOY—STRONG AND ACTIVE, TO HELP IN stock dept. and run errands; permanent position. KINGSBAKER BEIERSDORF, 506 S. 5th-av.

BOYS—17 OR 18 YEARS OF AGE, TO work around shipping room for automobile supply house. Apply CHARLES FRIEDLANDER & CO., 515 S. 5th-av.

BOY—INTELLIGENT, OVER 18 YRS. OLD. Forster Music Co., 529 S. Wabash.

ERRAND BOYS—STEADY WORK; GOOD pay. 542 S. Dearborn-st., Rm. 610.

FIRST CLASS OFFICE BOY.

WE CAN USE IMMEDIATELY ONE MORE BRIGHT, HUSTLING FELLOW, 16 TO 17, IN ONE OF OUR MANUFACTURING OFFICES. TO A WELL TRAINED, NEAT APPEARING BOY WHO IS AMBITIOUS TO LEARN THE CLOTHING BUSINESS THIS OFFERS UNUSUAL OPPORTUNITIES FOR THE FUTURE.
HART, SHAFFNER & MARX,
24 SO. FRANKLIN.

HILLMAN'S
Want stock boys, wagon and auto boys; must be over 16 years of age. Apply at superintendent's office, 4th floor.
State and Washington-sts.

KITCHEN BOY—FOR EVANSTON HOSpital; $30, room and board. 2650 Ridge-av., Central-st. station.

OFFICE BOYS.
Service Motor Supply Co.,
1523-31 S. Michigan.
MR. HARDY.

WE NEED A FEW
BOYS,
MESSENGERS,
OFFICE BOYS.

Over 16 years of age. Good wages and fine business training. Call at once.

SEARS, ROEBUCK AND CO.

Farm and Garden Help.

MAN—THOROUGHLY CAPABLE OF HANdling men, cows, and machinery, in dairy 500 cows, producing certified milk, Bulgarian buttermilk, and cottage cheese. Tennessee Farm Dairy, Dallas, Tex.

GARDENER AND GENERAL YARD MAN—Who also understands care of car and can act as chauffeur; single; North Shore. Address A J 186, Tribune.

GARDENER AND HOUSEMAN — SMALL suburban place; state salary last place of employment. Address B D 177, Tribune.

MAN—TAKE CARE OF COW AND GARDEN; a good home and easy work; wages $10 month. Address N 418, Tribune.

Professions and Trades.

ADJUSTER—SEWING MACHINE; ONE HAVing had experience in fitting room of shoe factory preferred. Florsheim Shoe, 541 W. Adams.

ARCHITECTURAL AND STRUCTURAL draftsmen—Also man to detail and estimate. Carolina Wood Products Co., Asheville, N. C.

ARTIST — A PERMANENT POSITION FOR A GOOD DESIGNER WITH ENGRAVING AND ADVERTISING EXPERIENCE.
CRESCENT ENGRAVING CO., 161 W. HARRISON-ST.

ASSEMBLER—EXPERIENCED; SMALL, ACcurate work; steady; good pay. See MR. WALSH, Hedman Mfg. Co., 227 W. Erie-st.

AUTO REPAIRMEN—EXPERIENCED ELECtric car mechanics; steady work; good wages.
WOODS MOTOR VEHICLE CO., 2510 Cottage Grove-av.

AUTOMOBILE AND CARRIAGE TRIMMERS OR UPHOLSTERERS FOR WORK ON AUTOMOBILE TOPS, SEAT COVERS, AND GENERAL BODY WORK. APPLY TO PHIL SENICK, 39TH-ST. ENTRANCE C. P. KIMBALL CO., 39TH-ST. AND MICHIGAN-AV.

AUTOMOBILE MOTOR MEN—NONE BUT first class need apply. Address L. MARKLE CO., 21st and Michigan.

AUTOMOBILE CARRIAGE STRIPER—1ST class help. Apply ready for work. See MR. ERNEY, 2338 Indiana-av.

AUTO MECHANIC—LIGHTING AND STARTing exp. CITY GARAGE, Sycamore, Ill.

BEARING SCRAPER—EXPERIENCED, ON automobile engines. Address L. MARKLE CO., 21st and Michigan.

BENCH MOLDERS—FOUR; PIECE WORK; on long runs; agricultural job; 75 miles from city; good town and good wages. Address B C 490, Tribune.

BOAT BUILDERS, SHIP CARPENTERS, and Joiners—Good wages; steady work. Great Lakes Boat Building Corporation, Milwaukee, Wis.

BUTCHER—OUT OF TOWN; GOOD WAGES. Apply Room 909, 21 E. Van Buren-st.

BUSHELMEN.

Experienced, capable bushelmen and tailors who thoroughly understand doing alteration work on men's ready made clothing; will find good permanent positions at high salary and good opportunity for advancement. Apply immediately, Mr. Moreland, care Foreman & Clark, upstairs, n. w. cor. State and Jackson.

BUSHELMEN — EXPERIE'D.
SCOTCH WOOLEN MILLS,
ADAMS AND HALSTED.

CAPMAKERS—TO MAKE BASEBALL CAPS. Ashland Mfg. Co., 1422 W. Randolph.

CARD WRITER — EXPERIenced. Apply 8:30 to 10 a. m.
Supt.'s office, 8th floor.

THE FAIR.

WANTED—MALE HELP.

Professions and Trades.

CARPENTERS—MUST BE EXPERIENCED around factory, retail work. Florsheim Shoe Co., 541 W. Adams.

CHAUFFEURS—MUST BE OVER 25 YRS. Able to furnish refs. covering 3 years' steady employment in city; willing to work and stand prosperity; others need not apply. The Atlas Co., 2334 Wabash-av.

CHAUFFEUR—FOR FORD TRUCK; STATE wages, age, refs. Address N 314, Tribune.

CHEF—WELL RECOMMENDED GERMAN; state wages and give references in first reply. Permanent place for right party. Address 902 Merchants Bank Bldg., Indianapolis, Ind.

COMPOSITOR—ON STRAIGHT MATTER. CHRISTY LETTERS, 127 N. Dearborn.

COMPOSITOR—1ST CLASS MAN. APPLY Room 1096, 538 S. Clark-st.

COOK—SHORT ORDER; IN LUNCHROOM of big hotel; 90 miles from Chicago. Address N 419, Tribune.

COOK—JAPANESE; SMALL FAMILY; LIBeral pay. Phone Edgewater 2634.

COREMAKER—EXP. STEADY MAN, BEST wages. Room 407, 189 W. Madison-st.

CUTTER AND PATTERN man—On silk dresses; good opportunity and permanent position for first class man; state salary and for whom you have worked. Address B B 88, Tribune.

CUTTER—BY ONE OF CHICAGO'S LEADing wholesale tailoring houses, a high class cutter; must be up to the minute on style ideas and able to produce the highest standard of merchant tailoring; no other applications will be considered. Address, stating age, experience, where formerly and now employed, and salary expected. A L 597, Tribune.

CUTTER—SPECIAL ORDER, EXPERIENCED and 1st class. Apply at once. Kingsbaker-Beiersdorf, 506 S. 5th-av.

DENTIST — GOOD SALARY TO COMPEtent, licensed operator. Address B D 162, Tribune.

DEMONSTRATORS—1ST CLASS, AUTOMObile; must be reliable, courteous, thorough mechanic, to keep car in A1 shape at all times. Address B B 112, Tribune.

DENTIST—LICENSED OPERATOR. 322 S. State-st., 3d floor.

DIE AND TOOL MAKERS—FIRST CLASS. Write or apply Rex Typewriter Company, Fond du Lac, Wisconsin.

DIE AND TOOL MAKERS—MUST BE 1ST class. Berkmann Mfg. Co., 625 W. Jackson-blvd.

DIE AND TOOL MAKER—FIRST CLASS. 525 W. Van Buren-st. Harvard Electric Co.

DIEMAKER—GOOD MAN FOR GOOD PERmanent job. 711 Fulton-st.

DRAFTSMEN

FOR TELEPHONE WORK.

We can use men who have had either mechanical or electrical experience in other lines; also several detail men.

WESTERN ELECTRIC CO., INCOR., 48TH-AV. AND 24TH-ST.

DRAFTSMEN—FIRST CLASS MECHANICAL draftsmen with experience on blast furnace and rolling mill work; permanent positions for first class men; state age and salary expected, also give full detail of experience; location western Pennsylvania. Address J A 2, Tribune.

DRAFTSMAN — ARCHITECTURAL, FIRST class, on large work, familiar with reinforced concrete. State education, experience, salary expected. E. N. MILLER, Casper, Wyo.

DRAFTSMEN—STRUCTURAL AND MEchanical; immediately; first class. Apply ARTHUR G. McKEE & CO., 1301 Rockefeller Bldg., Cleveland, O.

DRAFTSMEN—STEEL DESIGNERS FOR INdustrial buildings or power plants; state age, exp., ref., and salary. Address J 559, Tribune.

DRAFTSMEN—MECHANICAL DETAILERS; state age, experience, and salary expected. Address B D 153, Tribune.

DRAFTSMAN—YOUNG, ARCHITECTURAL iron or fire door exp. Saino Fire Door Co.

EXAMINERS—EXPERIENCED, FOR VESTS. SCOTCH WOOLEN MILLS, ADAMS AND HALSTED-STS.

EXPERIENCED TAILORS.
To work on women's garments in Alteration Workroom.
Apply Ninth Floor—Retail.
CARSON PIRIE SCOTT & CO.

FEEDER—COLT'S. APPLY WELLS & CO., 2501 S. Dearborn.

FINISHER—ONE ACCUSTOMED TO GRAINing. 2599 Archer-av.

FOLDING MACHINE OPERATORS—EXPErienced on Chambers and Dexter folders, with automatic feeders, on book and catalogue work. Apply at once. W. B. Conkey Co., Hammond, Ind.

FOREMAN—FOR ASSEMBLING DEPT. OF about 20 men, in light manufacturing work. Must be able to handle help and show good record of past experience in this line. Address B B 237, Tribune.

FOREMAN—COMPETENT FOR WOODWORK and furniture repair shop; must be able to handle small force of men; strictly sober and reliable; good position for the right man. Apply to Mr. Lorenzen, Hartman Furniture and Carpet Co., 39th and La Salle-sts.

FOREMAN—WHO CAN WORK AS WELL as see to others; must understand making dies, metal patterns, tools, etc. Address B B 562, Tribune.

FOREMAN — IN PUNCH PRESS DEPT.; light interchangeable work for large mfg. concern; give age, experience and refs. Address B A 451, Tribune.

GORDON PRESS FEEDER—EXPERIENCED; steady position, good wages. 325 Monadnock Block.

GORDON FEEDERS — STATIONERY MFG. Co., 732 Federal-st.

GORDON FEEDERS—STEADY; $12.50. 542 S. Dearborn, Rm. 610.

GORDON FEEDER—
CHRISTY LETTERS, 127 N. Dearborn.

GROCERY CLERKS, DRUG CLERKS, MEAT Cutters, and Shoe Clerks—Why work for $15 to $25 a week when you can make $200 to $300 per manth learning the real estate business, and only work 6 to 8 hours a day? Address A L 263, Tribune.

HAMMER MAN—BRADLEY HELVE FORGing small tools. Address B B 389, Tribune.

HILLMAN'S
Want an experienced baker for Scotch goods. Apply at superintendent's office, 4th floor.
State and Washington-sts.

INSPECTORS—
We have several desirable openings for capable men experienced as floor inspectors on automatic screw machines, drill press, punch press, and milling machine products. These are exceptionally good openings for A1 men. Give last 3 employers and salary expected. Address B B 99, Tribune.

LATHE HAND—MUST BE SOBER, AMBItious, and willing to hustle; clean, light shop and reasonable hours; do not call after 12 o'clock Wednesday. J. D. WALLACE & CO., 1401 W. Jackson-blvd.

MACHINE PRESSERS,
Experienced, wanted.
Must have had experience on American Laundry or Hoffman machine.
Good salaries.
APPLY 8TH FLOOR.
MAURICE L. ROTHSCHILD,
STATE AND JACKSON.

MACHINISTS, CORE MAKERS, AND FOUNdry Men—Preferably with family, for out of town positions; union wages; good living conditions in country town; excellent opportunity for any one desiring steady work, good pay, and economical living conditions. See MR. G. H. PEABODY, only between 9 and 12 a. m., R. 1642 McCormick Bldg.

MACHINE SHOP—FOREMAN, REPAIR AND die work; reliable and experienced man, capable of handling men; steady position to right man; state references and salary expected. Address B B 186, Tribune.

MACHINIST—1ST CLASS; MUST UNDERstand patternmaking; steady place for right man. Regensteiner Colortype Co., 310 S. Racine-av.

MACHINISTS AND TOOLMAKERS—EXPErienced, on light work. State past experience and salary desired. Address B B 70, Tribune.

MACHINIST — EXP., ACCURATE MAN; steady work, good pay. R. 407, 189 W. Madison.

MECHANIC, APPRENTICE—EXCEPTIONAL opportunity to learn. Chicago Pump Co., 908 W. Lake-st.

WANTED—MALE HELP.

Professions and Trades.

MAN—FIRST CLASS, TO DO GRINDING, polishing, honing of surgical cutting instruments; a general all around instrument maker; good wages to the right party. Apply A. S. ALOE CO., St. Louis, Mo.

MAN—YOUNG, TO LEARN TO OPERATE automatic screw machines; prefer one who has had some experience on hand machine; state experience and salary. Address B B 71, Tribune.

MAN—EXPERIENCED; IN OUR RUG cleaning dept. BROOKS LAUNDRY CO., 602 North-blvd., Oak Park.

MAN—AUTOMOBILE REPAIR; 1ST CLASS. 5009 S. State.

MARSHMALLOW MAN — EXPERIENCED, A1, with references, at once. Address Blanke Wenneker Candy Co., St. Louis, Mo.

MECHANICS — BEING ONE OF THE LARgest dealers in Ford cars in Illinois, we have positions open for a few first class mechanics. We want men who are hustlers and not clock watchers. Working conditions are the best and positions are year around jobs. If you can overhaul a Ford motor in 15 to 20 hours and do it right, you are the man we want. To such men we will pay good salaries. E. V. KIRBY AUTO CO., URBANA, ILL.

MECHANICS—2 OR 3, EXPERIENCED, ON scientific appartus. Apply 1st floor, 3047 Carroll-av. C. H. STOELTING CO.

MEN WANTED.

In a modern factory located in Chicago on the South Side.

Solderers on galvanized iron, assemblers on small brass parts.

CRATERS,

HELPERS.

OXWELD ACETYLENE CO.,

3626 Jasper-pl.

Take Ashland-av. car, get off at 37th-st., walk 2 blocks east.

NEWSPAPER MAN—YOUNG, TO GATHER real estate and financial news; state experience and salary. Address B A 520, Tribune.

OPERATOR—LIN-O-TYPE; EXPERIENCED on job and magazine work. Apply 3660 Milwaukee-av.

OFFICE BOY—GRAMMAR SCHOOL GRADUATE; EXCELLENT OPPORTUNITY FOR ADVANCEMENT. ADDRESS B B 197, TRIBUNE.

PAINTER'S HELPER—ABOUT 20, TO learn trade; pay $1.50 to start. Call at 4529 Lake Park-av. today.

PAINTERS—EXPERIENCED, ALL AROUND men; union. 2942 Wentworth-av.

PAPER CUTTER—H. C. SHERMAN & CO., 508 S. Dearborn-st.

PATTERN MAKERS—THREE ORNAMENTal iron; at once. Apply at Love Bros., Inc., Aurora.

PATTERNMAKERS—WOOD; TWO; EXPERIenced. Ph. Canal 1251.

PHYSICIAN—FOR INSTITUTION; GIVE refs. Address B D 198, Tribune.

PICTURE FRAME FITTERS—Experienced.

Apply 8:30 to 10 a. m., superintendent's office, 8th floor.

THE FAIR.

PRESSERS.

ROTHSCHILD & COMPANY.

We require the services of pressers (men) on women's garments. Apply Mr. Koch, alteration room, 10th floor, 8:30 a. m.

State, Jackson, Van Buren.

PRESSERS WANTED.
Thoroughly experienced on high class suits and gowns.
BLUM'S, Room 510,
616 S. Michigan-av.

PRESSER — EXPERIENCED on skirts; good pay and steady work. Graber Skirt Co., 1711 Ellen-st.

PRESSER — FOR LADIES' SUITS AND SKIRTS.
CHAS. A. STEVENS & BROS., STATE-ST., NORTH OF MADISON.

PRESSMAN — CYLINDER; THOROUGHLY competent and experienced on better grade of half tone work; highest wages; nonunion. Apply at once. R. R. DONNELLEY & SONS CO., 731 Plymouth-ct.

PRESSMAN—ON HARRIS S.-1, ONE COLOR machine; must be experienced. Apply Corn Products Refining Co., 63d-st. and Archer-av., Argo, Ill.

PRINTER—ADVERTISING AND JOB MAN; second place; chance to learn linotype; no booze or cigarets. Apply at once. Herald, Ithaca, Mich.

REPAIRMAN—MACHINERY; MUST BE first class for screw machines, lathes, etc. 361 W. Superior-st.

RING MAKERS—SEVERAL EXPERIENCED; on cast work; guaranteed steady work; most sanitary factory in the world; summer time coolest; railroad fare paid.
WHITE, WILE & WARNER, Buffalo, N. Y.

RIVETERS AND BUCKERS—
For work out of town. Permanent jobs to those who qualify. No strike breakers wanted. Strike on, but no trouble. Must be able to give references. Apply ready to leave town after 7 a. m. Wednesday, March 21, Room 17, 40 N. 5th-av. John Parker.

SILVERSMITHS — MEN ACCUSTOMED TO working on hard metal hotel hollow-ware. Steady employment. Good wages. Address J A 36, Tribune.

STORAGE BATTERY PLATE PASTERS—Experienced. Gardiner Storage Battery Co., 2329 S. Wabash-av.

VEST
MAKER.

One experienced in making all kinds of alterations on vests of ready to wear clothing can find permanent position at good wages. Apply to shop foreman, care FOREMAN & CLARK, upstairs, N. W. Cor. State and Jackson.

TAILORS WANTED
FOR OUR
BUSHELING DEPARTMENT
GOOD SALARIES.
APPLY 8TH FLOOR.
MAURICE L. ROTHSCHILD,
STATE AND JACKSON.

WANTED—MALE HELP.

Professions and Trades.

TAILORS (BUSHELMEN).

ROTHSCHILD & COMPANY.

We require the services of tailors (bushelmen) on men's clothing. Applications received employment office, 9th floor, 8:30 a. m.

State, Jackson, Van Buren.

TAILORS AND PRESSERS—Experienced on women's garments; permanent positions. Apply 12th floor, south room.

MARSHALL FIELD & CO.,
Retail.

TAILOR—FIRST CLASS LADIES' TAILOR. Permanent position. See MR. LEWIS, Lewis' Smart Shop, 82 E. Madison-st.

TINNERS AND SOLDERERS—STEADY work. Apply 3223 W. 30th-st.

WOODWORKERS — COMMERCIAL AUTO body builders. E. F. SCHULE, 4070 Sheridan. Lake View 5935 after 4 p. m.

Salesmen, Solicitors, Etc.

A LARGE MANUFACTURER of knit goods to the jobbing trade will consider applications from men with sufficient selling experience and knowledge of knit goods to produce a business of $100,000 and more per year; territory open now, Ohio, Michigan, Indiana, Iowa, Missouri, Wisconsin, Minnesota, and southern states; all correspondence will be strictly confidential. Address P P 545, Tribune.

A LARGE CORPORATION Wants 2 real salesmen for city work; an exceptional opportunity for a conscientious worker who desires to advance himself. Personality, brains, tact, and a record which shows steady employment in one place for the last 3 years are the qualifications; state full particulars in your reply, which will be treated confidentially. Address B B 387, Tribune.

A MAN'S JOB.

Live salesmen with clean records can connect with the best selling organization in Chicago handling a high class proposition backed by the largest and strongest concern of its kind in the world; 80 per cent of our new men are making better than $50 a week and some better than $200. Call at once. Room 847 First National Bank Bldg. MR. JACOBI.

A NEW DEAL FOR ACTIVE LIFE INSURANCE PRODUCERS—TO THOSE WHO CAN PRODUCE BUSINESS A GENERAL AGENCY OF ONE OF THE BEST LIFE INSURANCE COMPANIES IN THE MIDDLE WEST IS PREPARED TO ASSIST FINANCIALLY, FURNISH LEADS, AND GIVE EXCLUSIVE TERRITORY. ADDRESS J C 17, TRIBUNE.

A REAL SALESMAN
with a
backbone tough as tool steel—
honest, clear eyed, clean cut, to sell a real dividend payer. THIS IS A MAN'S JOB AND PAYS A MAN'S WAGE.
Room 815, 8 S. Dearborn-st.

A REAL CHANCE

for wide awake salesmen to connect with new dept. in one of the best selling organizations in the world. My men are all making better than $50 a week, some over $200. Live ones come in and look us over. Room 848, 1st National Bank Bldg. MR. JACOBI.

ADVERTISING SALESMEN WANTED.
We have a clever selling proposition. Our men are all doing well, making from $300 to $500 net per month. We have territory for several others. We can use you to our mutual advantage if you are of the proper timber. Strictly commission; no advances. Oakwood Advertising Co., 3856 Grand-blvd.

AGENTS WANTED FOR CANADA LANDS—
I have some choice pieces of land for sale close to my 4,000 acre farm in the famous Goose Lake District of Saskatchewan. All heavy soil, open prairie. Am equipped to break and cultivate land purchased from me and superintend renting. Would like one or two energetic agents to bring prospective buyers to my farm. This fine land would be shown under best possible conditions, as I am experienced in land selling and have autos. Have good proposition for you and will meet prospects in St. Paul if desired. Write fully for full reply. E. E. Bellamy, Stranraer, Saskatchewan.

CANVASSERS—GOOD, FOR CHICAGO, AND agents for Illinois; present men making $5 to $11 daily; 2 lbs. of excellent butter from 1 pint of milk and 1 lb. of butter. 503 Security Bldg.

CITY SALESMEN
ON
LESLIE'S WEEKLY.

Our demonstrators will show you how to earn from $6 to $10 per day. Call 9 to 10 only, Room 1122, 608 S. Dearborn-st.

I WANT 5 MEN WHO WANT TO BETTER their financial standing and become identified with the finest real estate organization in Chicago. Full or spare time. Those having large acquaintance among working men will make $50 to $100 a week. Bohemian, Greek, Jewish, Polish, Italian, and German preferred. Ask for MR. SHAPIRO, Racine Savings Bank, 1200 W. 12th-st., between 9 a. m. and 1 p. m.

MANAGER'S ASSISTANT.

I want 2 men to work with me in Chicago; absolute integrity first requisite; selling experience desirable; must have personal force, common sense, and sincerity; big pay and splendid opportunity for quick promotion to highly paid managerial position. Fellows, this is real. Call after 9:30 a. m., 1640 Otis Bldg.

MAN—THERE HAS BEEN such a heavy response to our advertising that we have opening for a man of actually proven sales-ability to follow up the inquriies and take the orders. High class representative; noncompetitive; a truth telling, fact campaign. We provide drawing account and full co-operation. Apply after 10 a. m., 917 Manhattan Bldg.

MAN — A CLEAN CUT, STRAIGHTFORward man, not less than 28 years of age, college or university graduate preferred, for special work along educational lines in Illinois; must be unmarried and free to travel after proving ability as a salesman; opportunity for advancement to position as manager open. Call personally after 3 p. m. only and ask for MR. HILL, GEO. L. SHUMAN & CO., Room 913 Garland Bldg.

MAN—ABOUT 30 YEARS OLD, TO ENgage and train men to be letter perfect in talk before leaving for road on advertising proposition; must have enthusiasm and be fluent talker; permanent with big possibilities; $25 week to start; must give full particulars. Address N 254, Tribune.

MAN—WHO IS EXPERT DRIVING FORD cars; to solicit orders and make deliveries, auto garages and dealers; must be steady, reliable, and a hustler. Address own handwriting, stating experience and wages expected. Address B D 158, Tribune.

MAN—TO LEARN REAL ESTATE BUSIness; excellent opportunity to earn substantial income while learning; must be willing to work. Call 10 to 2 p. m. W. P. THIELE, Room 845, 38 S. Dearborn-st.

MAN—YOUNG, IN CHICAGO REAL ESTATE office, as salesman; experience not necessary; splendid opportunity for right man to learn business. Call 10 to 2, MR. BARROWS, Room 845, 38 S. Dearborn-st.

MEN—OLD ESTABLISHED HOUSE HAS AN opening in their outside sales department for three neat, educated young men, about 25 years old; $25 weekly to right man. Call 9:30 and 3. Room 635 Webster Bldg.

MEN—NEAT APPEARING; SPLENDID proposition for the right parties. Apply at 144 S. Wabash-av., 5th floor.

SALESMEN—EARN $50 WEEK SELLING collection cabinet to merchants; city or rd. Write or call Sayers Mfg. Co., 20 E. Jackson.

SALESMEN—CIGAR; ESTABLISHED TRADE —by local factory. Address N 507, Tribune.

WANTED—MALE HELP.

Salesmen, Solicitors, Etc.

SALESMEN.

Beacon Electric Works of National Carbon Co., 11 South Desplaines-st., Chicago, Ill., require 2 salesmen to sell Beacon Flashlights to well established trade in Illinois and other central states. Only men of proven sales ability and who are now selling the larger electrical, hardware and sporting goods jobbers should apply. Do not telephone. Application should be in handwritten letter form. Address A L 498, Tribune.

SALESMEN—TO SELL RIBBONS AND CARBON PAPERS; GOOD INCOME. APPLY ELLIOT-FISHER CO., 14 N. FRANKLIN.

SALESMEN—WE WANT 2 CLEAN CUT, ACtive young men, real salesmen or men of ability who can be made to be salesmen, to enter our selling and executive fields. We have a real opportunity for such men. We don't want the business "butterfly" or professional job hunter, but the real man who knows himself and his ability. A permanent position with corresponding remuneration awaits this man. Can you qualify? If so, call Wednesday or Thursday between 12 and 5, 2626-28 Shields-av.

SALESMEN—WE CAN USE THREE MEN for three new positions. This is not an ordinary opening and can use only men who have real backbone. Applicants must qualify in highest degree. Must be local men. References. 10 to 4. MANAGER, 561 McCormick Bldg.

SALESMAN—CAN YOU SELL STOCK?
We want live men accustomed to making real money, to sell a stock with real value behind it. We pay no salary, no drawing account, but we offer good commissions and an excellent opportunity in any territory desired to men with selling ability and a good clientele; only high grade men backed by good references need apply for appointment. Address B A 465, Tribune.

SALESMEN
SALES AGENTS
OR
WITH FIRE INSURANCE
EXPERIENCE PREFERRED.
A real opportunity for men with ability; guaranteed territory; commission rates that are attractive. Phone Harrison 5392 for appointment, ask for W. J. Hollenbeck.

SALESMAN—CAPABLE OF EARNING $200 or more per week. We will soon begin an extensive advertising campaign for the sale of the stock of a Pure Food Company of 40 years' standing. We need a good man to follow up leads. In answering state experience and give reference. Interview only by appointment.

CAMPBELL INVESTMENT CO.,
230 S. LA SALLE-ST.

SALESMEN—IF YOU EARN $50 A WEEK you would make $100 with us. If $100, you would receive $200 or more. Work clean, dignified, and honorable in the highest sense; city or country; permanent; specialty experience an advantage; no samples to show; commission; good references required but no deposit needed. For appointment ask for Mr. Porter, Rm. 804 Harris Trust Bldg., after 9 a. m.

SALESMEN WANTED—
A few more salesmen for work on a large subdivision we are about to open with a big advertising campaign. Plenty of leads already in from preliminary work. Big money for real salesmen, even if not familiar with this line. Apply 9 to 12 a. m.
WILLIAM D. MURDOCK & CO., 17 N. La Salle-st.

SALESMEN,

Real Estate, to sell lots in an all improved subdivision, all or part time; experience in real estate not necessary, as we teach you. Automobiles furnished for your prospects. Good commission. 800 First National Bank Bldg., 10 a. m. to 9 p. m. Ask for H. W. ELMORE.

SALESMEN, OPPORTUNITY

We have the best chance that you have ever heard about. We will prove to you that if you have 15 per cent of salesman's grit you can connect with a real opportunity to make, and you will make, from $150 to $500 per week. Come in and pass your judgment. 743, 76 W. Monroe, Chicago.

SALESMAN—FOR WISCONSIN. ONE OF America's largest manufacturers has opening for big producer at Green Bay and vicinity to sell highly successful mechanical device; over 50,000 in use; no salaries or drawing accounts, but commissions exceptionally liberal; this territory earned $4,000 last year. Address A L 588, Tribune.

SALESMEN—CAN YOU SELL "PRICED right" subdivision lots, on good transportation and "close in"? It does not require a very clever salesman to sell our property. What it does require is industry. Results are certain for the persevering salesman. Come in at once and see me. GEORGE SHAY, 5105 S. Ashland-av. Tel. Drover 4106.

SALESMEN—I WANT 2 MEN WITH CLEAN record, capable of earning the biggest money paid to specialty salesmen in Chicago. Work is dignified and congenial. City and suburbs. Permanent, with certainty of advancement for earnest, industrious effort. For appointment phone Central 2727 after 9 a. m.

SALESMEN—WE HAVE THE BEST OPENing in Chicago for good, live, energetic real estate salesmen, for our spring opening. Men who know they can make a success if given the right opportunity; auto service furnished. Call between 9 a. m. and 1 p. m., 840 First National Bank Bldg. Ask for MR. TUPES.

SALESMEN—GOOD APPEARING YOUNG men, 21-35, Gentile, to travel with manager with a crew interviewing farmers and people in small towns; experience unnecessary; splendid chance for the right man; salary and expenses or commission. Sales Manager, 509 S. Wabash-av.

SALESMEN—3 MORE GREEK SALESMEN of good appearance and address; a splendid opportunity for energetic and ambitious men to make connection with growing and successful business institution; selling experience desirable but not essential. 814 Westminster Bldg. Ask for MR. DIMES.

SALESMAN—THOROUGHLY FAMILIAR with all department stores in Chicago, to sell extensive line of toilet articles and rubber goods on commission basis; only men who can produce results need apply. Address N 437, Tribune.

SALESMAN—EXPERIENCED, TO ACT IN capacity of representative for a national advertising concern. Opportunity a genuine one with unlimited possibilities to the right man. Call at 1820 North American Bldg. after 10 a. m. and 2 p. m.

SALESMAN—WE WANT A MAN WHO CAN make a success if given the right opportunity. Our salesmen are earning $60 to $300 a week. Permanent and advancement to position as manager to the right men. Call 1031, 11 So. La Salle-st.

SALESMAN—CALL AND LET US SHOW you what an opportunity we have for you. A good salesman with us can make $100 a week; exceptional men much more. 1305 City Hall Square Bldg.

SALESMEN — OF STERLING CHARACTER, personality, force, and determination, for new position; only men capable of big earnings need apply. Phone Randolph 5184 for interview.

SALESMAN WANTED—TRAVELING; PREfer man about 30 yrs. of age, who has had experience in selling roofings; give experience, salary wanted, and references. Address A L 519, Tribune.

SALESMEN — FOR THE BEST AGENCY CONTRACT WITH THE GREATEST LIFE INSURANCE COMPANY SEE J. J. MACKAY, AGENCY ORGANIZER, NEW YORK LIFE, 343 S. DEARBORN, RM. 317.

SALESMEN — THREE YOUNG MEN OF neat appearance; can make from $3 to $7 per day; experience not necessary; city and road work. Apply 8 a. m., 30 N. Dearborn-st., Room 512.

SALESMAN — GOOD APPEARING YOUNG man to sell jewelry on the road for legitimate concern; jewelry experience necessary; salary and commission. Must furnish best of refs. Room 600, 21 N. La Salle.

SALESMAN—HIGH CLASS, EXPERIENCED stock; gilt edged proposition for right parties; send refs. with first letter. A. HERMAN, 506 Rookery Bldg., Spokane, Wash.

SALESMAN—FURNITURE; FOR LARGE retail store; must be experienced; good, permanent position; state salary expected, references. Address N 296, Tribune.

SALESMEN—STOCK, WITH ITALIAN OR Hungarian acquaintance. Clean proposition. Good commission. Address J 346, Tribune.

SALESMEN—PHOTOGRAPH COUPON. Neatly dressed men; best proposition in city; pay every night. The Northland Studios, 19th floor Majestic Theater Bldg.

SALESMEN—GOOD OPENING ON OUR sales force for young men [Catholic]; permanent position; good future. Mr. Kelly, 903 Hearst Bldg.

SALESMEN—FOR GOOD PROPOSITION; liberal commission. Apply Remmert Vacuum Cleaner CO., 4714 Broadway. Sunnyside 5752.

SALESMAN — FOR PHOTO ENGRAVING house; permanent position for experienced man commanding trade; state particulars and salary. Address J 235, Tribune.

SALESMAN — STOCK; A LIVE PROPOSItion with mechanical demonstration; near loop. Address H 546, Tribune.

SALESMAN — TYPEWRITER SPECIALTY, new article; $5 day easily made; good side line. Jim Dandy Co., 20 E. Jackson-blvd.

SALESMAN—HONEST, AMBITIOUS, FOR high class organization. Rapid advancement. Address J 564, Tribune.

SALESMEN—STOCK, CLEAN PROPOSITION. Good com. No advance. 1401 Monadnock Block.

SALESMEN—EASY SELLER; LEADS FURnished; big commission. Room 301, 53 W. Jackson-blvd. Call bet. 10 and 12.

SALESMAN—EXPERIENCED TIRE; CITY and country; best ref. Call 1336 Mich.-blvd. Cal. 5212.

WANTED—MALE HELP.

Salesmen, Solicitors, Etc.

SALESMEN—OUR FREE NIGHT SCHOOL of real estate salesmanship is open to a few more men or women who are desirous of becoming successful salespersons. Salesmen are not born, they are educated in one form or another. In order to convince yourself that you can become a big earner you should attend our school. This course does not require over eight weeks' work and you can hold your present position and when educated join our regular selling force where at the outset you can make not less than $50 a week. Then while you are learning you can make money during your spare evenings and Sundays. Only a limited number of applications can be considered, making it necessary to register at once. Call daily, including Sunday, from 8:30 to 9 p. m. Ask for Mr. Frank K. Reilly. FRED'K H. BARTLETT & CO., 69 W. Washington-st.

SALESMAN
TO SELL RIBBONS AND CARBON PAPER.
GOOD INCOME.
APPLY ELLIOTT-FISHER CO.,
14 N. FRANKLIN.

SECURITY SALESMEN—PERMANENT RElation. Pharmaceutical house needs few additional high class organizers to secure memberships on co-operative plan from physicians and supervise territory when organized. Renewal on business obtained. Large income for men of unquestioned standing and ability. Write, giving age, experience, and references, or call
THE STANDARD LABORATORIES,
2626 Shields-avenue.

Sewing Machine Salesmen.

Have a proposition to increase your income materially. Write for interview. Address A L 307, Tribune.

SOLICITOR—STEADY MAN, AS SOLICITOR and collector, having industrial insurance experience and speaking German preferred; surety bond required; $10 weekly and commission. Provident Sick Benefit Fund Assn., Room 800, 115 S. Dearborn-st.

SOLICITOR — NEWSPAPER EXPERIENCE PREFERRED. SALARY. COLLIER'S BASEBALL SERVICE, 315 OXFORD BLDG., 118 N. LA SALLE-ST.

SPECIALTY MAN—GOOD, FOR CITY AND road. Patented auto specialty, just out. Big demand; good money to hustlers; side or full time. Prefer city man driving car. Call 10 to 6, 905 E. 43d-st.

STOCK SALESMAN—ONE OF OUR SALESmen earned $600 last week. Why waste your time selling propositions that require investigation? You can sell our proposition on 1st call. Salesmen carry letters of endorsement from U. S. Senators, U. S. Representatives, Judge of the Supreme court, Mayors, Lawyers, and Business Men. Room for five more $1,000 per month salesmen—both city and country territory. This is a proposition on which you can make big money from start, and for this reason we are making no advances, but pay full commissions out of first payment. Excellent leads furnished. Suite 624, 10 S. La Salle-st.

STOCK SALESMAN.

We have an excellent opportunity for a high grade, experienced stock salesman to work in Central Illinois or Indiana on leads received as the result of strong advertising campaign; men working on these leads now closing better than 50 per cent and are making better than $100 per day. No advance of any kind, but unlimited co-operation. Call or address P. A. M., 718 Consumers' Bldg.

STOCK SALESMAN — AN EXCEPTIONAL opportunity for live salesman to sell stock in a going Motor Company with real value behind it. Car on exhibition in the city. Commissions only. Advance seekers not wanted. Apply Room 302, 29 S. La Salle-st.

SUBDIVISION SALESMEN.

I am going to open two subdivisions soon that have good transportation now, not future promise; experience unnecessary, as we assist and teach you the business. Good commission and automobiles for your prospects. Address A L 261, Tribune.

THE OPPORTUNITY OF A LIFETIME FOR A YOUNG MAN.

An organization 70 years old has an opening for a young man, 20 to 25 years of age, as assistant solicitor.

The position requires a man of neat appearance—preferably one who has had a high school or college training.

For such a man we have an exceptional opportunity to start at the bottom and make his own future.

If you can answer the above qualifications and are willing to begin small, this opportunity is one that may fit you for a prominent position in an old established business employing several hundred people.

No experience necessary. Neat appearance, ambition, and eagerness to "get ahead" are essential. Salary, to start, $15 per week. In reply state all qualifications. Give reference and phone number.

Address B D 197, Tribune.

WANT YOUNG MAN

Thoroughly conversant with the rail business to serve as salesman and buyer and qualified to do general office work when not on the road. Want a man who has had experience in classing and grading rails. Character must be first class, with best of references. Written application will be promptly considered. Address P. O. Box 273, Mobile, Ala. (640)

WANTED—TWO LIVE HEbrew salesmen who have large acquaintance; also one Greek salesman; can make from $50 to $100 weekly.

Call up to 9 p. m. at Room 353 First National Bank Bldg. Ask for Mr. Gelhardt.

YOUNG MAN—TO SOLICIT ORDERS FOR modern filter service in homes. Red Cross Filter Service, 184 W. Washington-st. Main 3000.

Agents.

WANTED—AGENTS FOR OUR NEW DOLlar-a-Month Accident and Health Policies (including natural death benefit). To men and women, all occupations, liberal commissions. National Accident Society, 320 Broadway, New York. Established 1885.

DISTRICT MANAGERS AND AGENTS wanted. We insure men's wages against loss by accident or sickness; women also insured; monthly payment plan; strong stock company. Equitable Accident Co., 161 Devonshire-st., Boston, Mass.

AGENTS—SELL NO DUST MOPS, DUSTers and Polishing Cloths. Big profit; sample cloth and duster, 25c each with price. MILLS & MILLS, 802 Fisher Bldg., Chicago.

AGENTS AND HUSTLERS—ONE DOLLAR an hour, distribute combination Easter package; new plan. See Mr. Gilbert, 824 Diversey, near Halsted.

SELL EVANS SOLVENT COMPOUND CARbon remover; make more money. Evans Mfg. Co., 608 S. Dearborn-st., Chicago.

Miscellaneous.

MEN—YOUNG, 3, AGES 18 TO 23, TO travel; advertising proposition. Small salary and commission to start. Apply Mr. Crankshaw, Suite 1, 305 S. La Salle.

MEN—WE WILL PAY $20 PER WEEK TO men who can average 4 orders per day on monthly payment magazine clubs. See our new clubs. 401 Tacoma Bldg.

ELEVATOR MAN—MUST HAVE EXPERIence on electric elevators. Apply Superintendent's office, New Kaiserhof Hotel, between 10 and 11 a. m.

MEN—TWO NEAT APPEARING, NOT OVER 24, to qualify for road work; must be ambitious; advancement assured. Call before 10:30, Room 616, Steinway Hall Bldg.

HOUSEMAN—GOOD, EXPERIENCED, HOtel; salary $30 per mo., room and board. Apply Hotel Del Prado, 59th-st. and Blackstone-av.

POLICEMAN—RETIRED OR PENSION PREferred, for house man in outlying bank; must speak German. Address B D 155, Tribune.

MEN—YOUNG; 18-23; BEST SHORT TERM offer in city. Call before 10 a. m. 434 Marquette Bldg.

MAN—YOUNG, TO HELP IN CIGAR STORE afternoons and evenings; South Side. Address B D 165, Tribune.

COLLECTORS, 4—PERMANENT WORK; must furnish bond; $10 per week and commission. Room 401 Tacoma Bldg.

HOUSEMAN AND BUTLER—COMBINAtion; experienced, competent; good references; South Side. Phone Hyde Park 2942.

MAN—STRONG, MIDDLE AGED MAN, willing to clean windows in factory by contract. Address B A 299, Tribune.

WATCHMAN—HANDY MAN.
W. O. KING & CO., 2452 Loomis-st.

JANITOR—FOR 18 APT. BUILDING; MARried; North Side. Address N 291, Tribune.

MAN—TO WASH WINDOWS. APPLY LAkota Hotel, 3001 Michigan-av.

WANTED—MALE HELP.

Miscellaneous.

EXPERIENCED PACKERS.

For packing automobile supplies and hardware.

Must be experienced hand markers.

Best salaries and steady work to competent men.

SERVICE MOTOR SUPPLY CO., 1523-1531 S. Michigan-av. Apply to Mr. Maloney.

Let Your Spare Time Make Big Money for You

by showing your friends what I have to sell; those living on the south and southwest sides preferred. Call at 848 and 849 First National Bank Bldg., Dearborn and Monroe-sts., 10 a. m. to 9 p. m., and ask for H. W. ELMORE, Manager.

MEN — SEVERAL AGGRESSIVE YOUNG men who can be trained in salesmanship and helped to increase their average earning ability from 100 to 200 per cent. If you are in a RUT, dissatisfied with your present possibilities, are a real determined man with a "punch," we have a permanent position for you. Call Wednesday or Thursday between 12 and 5. 2626-2628 Shields-av.

OPERATIVES—DETECTIVE AGENCY OF prominence desires high class, experienced operatives; pemanent position on weekly basis; good chance for advancement to right man; state full details, personal description, past employers, etc.; also nearest telephone number. Address A L 599, Tribune.

MAN—WITH COMMERCIAL SENSE, COUPled with mechanical or engineering ability, to learn special line of manufacture by starting as estimator; additional responsibility as fast as able to take it; will pay good salary to man of right qualifications. Address B D 149, Tribune.

WANTED—POLISH OR HUNGARIAN MAN, with a large acquaintance; a man with selling ability and neat appearance; can assure you of $75 to $100 a week income. Call 10 a. m. to 1 p. m., 845 First National Bank Bldg. MR. BARROWS.

COLLECTOR — ENERGETIC, CAPABLE Catholic man; good paying proposition; must give references and furnish small bond. Apply to MR. BRADY after 4:30, Room 405, 223 W. Jackson.

PACKER—YOUNG MAN WITH SOME knowledge of shipping and billing to take charge of small dept.; auto supply experience desirable but not necessary. Address B B 177, Tribune.

JANITOR—SINGLE, ABOUT 50 YEARS OLD, sober and reliable, to care for 12 flats on Indiana-av.; $40, room and gas; experience unnecessary if other qualifications are O. K. Address B D 167, Tribune.

COUPLE—EXPERIENCED, FOR SMALL suburban home; man for care of garden, lawn, shrubbery, automobile; wife cook and do general housework; give age, experience, and reference. Address N 310, Tribune.

MEN—TWO, 18-25, COLLEGE OR HIGH school preferred, who are willing to work hard for promotion; $55-$65 to start to live men. MR. SMITH, 9-11 Wednesday, Room 300, 333 S. Dearborn.

PORTER—YOUNG MAN, SWEDISH OR GERman preferred; steady position, South Side; references required. Herbert The Tailor, 408 S. Wabash.

Help Wanted with Investment.

SALES MANAGER—WHO CAN INVEST $1,000 in a company mfg. patented automobile supplies. This is an opportunity that you cannot afford to miss. Address B C 586, Tribune.

Employment Agencies.

THE ENGINEERING AGENCY, INC.
ESTABLISHED 25 YEARS.
OFFERS POSITIONS IN
ENGINEERING AND DRAFTING in Civil, Mechanical, Chemical, Architectural, Manufacturing, and Structural Lines.
SOME OF TODAY'S OPENINGS.

Elect. Drafts., high tension work, including some mechanical detailing; loop	$100-$125
Machinery Layout Draftsman	30
Tool Draftsman, prefer technically educated; North Side	150
Draftsman, cars	110
Draftsman, power plant	$20-30
Elevating and Conveying Machy. Drafts.	30
Especially High Grade Elevating and Conveying Machinery Designer	175
Tracer and Clerk, Ry. Mech. Valuation, all expenses and	75
Mechanical Tracers, All Kinds	$18-20
Draftsman, power plant general construction work	150
Furnace Designer	200
Efficiency Engineer	150
Transitman, Ry. Reconstruction	90
Concrete Engrs.	$100-150
Structural Timber Expert	250
Steel Bldg. Detailers	$100-125
Architectural Engineers	$125-175
Material Clerk, Reinforcing Bars	100
Carpenter Foremen	155
Chemists, several, Misc. Experienced	$75-125
Concrete Detailers and Dftsmn.	$120-175
Map and Ry. Draftsmen	$85-120
Transitman, Coal Mines	90
Ornamental Iron Dftsmn., Junior	$75-95

1662 Monadnock Bldg.

A BETTER POSITION
FOR EVERY MAN.
Call today and investigate.

1 Traveling Auditor	$150-$175
3 Traveling Auditors	$125
1 Bkkpr. and Clerk, leave town	$85-$90
2 Ledger Clerks	$80-$85
7 Bkkprs. and Ledger Clerks	$65-$85
6 Typists and Clerks	$65-$75
4 Clerks	$65
1 Collection Correspondent	$75
1 Production Clerk	$65
1 Shipping Clerk	$65
9 Clerks	$50-$60
1 Register Clerk	$50
1 Map Clerk	$55
2 Typists and Clerks	$45-$55
17 Boys	$25-$35
4 Bank Bkkprs.	$65-$75

SALES DEPARTMENT.
SALESMEN WANTED. Business is opening up and we can use at once experienced Salesmen who have made good. Particularly want those experienced in Meat Products, Food Products, Specialties, etc. Can use two high grade Sales Managers and several Sales Correspondents. If you are a good man with a clean record, it will be to your advantage to see us at once.
V. G. TRUEBLOOD & CO.,
19 S. La Salle-st., Room 1011.

"A. R. B." OPENINGS TODAY.

Commercial Traffic Manager, $125-$130; Traveling Auditor, $25-$30; Auditor and Office Manager, $35-$40; Railroad Accountant, $75; R. R. Rate Clerk, $80-$85; M. C. B. Clerk, $75-$85; Cost Accountant, $75-$85; Bkkpr., Toledo, $20-$22; Receiving Clerk, $60; General Office Clerks, $15; Ledgerman, $16; 6 Jr. Clerks, $45-$50.

STENOGRAPHERS—Many choice positions for A-1 stenographers and private secretaries, $60-$100.

TECHNICAL—Car Draftsman, $100; 3 draftsmen, $15-$18.

BOYS—25 openings for bright boys, $25-$35. Call today. No advance fee.

AMERICAN RAILWAY BUREAU,
[Chicago's Greatest Employment Bureau],
R. 1131 Lumber Exch., 11 S. La Salle-st.
Telephone Randolph 1049.

CLERKS—MUST HAVE GOOD HANDWRITing, 4, $12-$14 per week.

Clerks—Clean and ambitious, not over 21, $16 per week.

DRAFTSMEN—Any and all kinds.

SALES CORRESPONDENTS—2, $100-$125.
BOOKKEEPERS—4, $25-$110 per mo.
H. H. HARRISON & CO.,
807 Association Bldg., 19 S. La Salle-st.

Y. M. C. A.

Bkpr.-Cashier, $110; Traffic Clerk, $85; Buyer, prtg. knowl.; Coll. Mgr., good sal.; Freight Rate Clerk, $80; Cost Clerk, $85; Tracer, $65; 2 Draftsmen, struct. and mech., $150; Y. Men to train for bond selling, sal. Are you in the right position?

We have many openings which are waiting for men.

Suite 301, Central Dept., 19 S. La Salle-st.
Open from 8 a. m. to 8 p. m.

TRAFFIC MGR., $2,400; ACCOUNTANT, $1,500; traveling auditor, $25-$30; bookkeepers, $18-$25; bookkeeper and stenographer, $1,200; stenographers, $65-$80; ledger clerks, $15-$18; stock record clerk, mfg exp., $18 up; tire salesman, $100 and exp.; office clerks, $12-$15; yard clerks, $70; typists, $12-$18; junior clerks, $7-$10. Merchants' Cler. Exch., 912, 133 W. Wash.

STENOGRAPHERS, SEVERAL, $12 TO $18; bookkeepers and ledger clerks, $14; clerks, exp. routing and tracing claims, $15; office asst., S. S., $16; typist and biller, $12; bill clerks, lumber, $12; office and typist, $10; bright office boys, $6-$9.
Railway Exchange Emp. Bureau,
Suite 451, 80 E. Jackson-blvd.

KINCAID EMPLOYMENT AGENCY,
619 S. DEARBORN-ST.
GARAGE AND AUTO FACTORY HELP.
REST. AND HOTEL HELP, ALL KINDS.
MACH. SHOP HELP, ALL KINDS.
NO REGISTRATION FEE OR COMMISSION.

CLK. [EXPER. IN CHECKING INS. ACCTS.], $75; Bkpr., $85; Policy Writer, $55; Steno.-Bkpr., $85; 2 R. R. Clks., $65; Gen. Ofc. and Jr. Clks.
COMMERCIAL SERVICE BUREAU,
1116, 108 S. La Salle-st.

SUPT., AT ONCE, FIVE DIFFERENT lines, $3,000-$10,000; Steno. and Bkpr., $125; Acct., $100; Off. Mgr., $1,800; Rodman, Transit Man, $65-$95; Dfts., Mech., Arch., $125-$175. Efficient Service Co., 544 Monadnock, 53 W. Jackson.

MANAGER—FOR CAFETERIA AND LUNCH room seating 700; room clerk, $125; head bartender; 2d cooks, $125; night chefs, $100; 5 butchers, $80-$70. Chicago Hotel Agency, 333 S. Dearborn.

VIRGINIA GORDON BELL EMP. BUR.
"THE BUREAU OF PERSONAL SERVICE."
H. S., Bus. Col. graduates; stenos., bkkprs., clerks, typists. Bryant & Stratton office.
80 E. RANDOLPH-ST.

JOBS—REAL JOBS FOR MEN AND BOYS in Offices, Factories, Hotels, Restaurants, etc.
ADVANCE EMPLOYMENT EXCHANGE,
2d floor, 179 W. Washington-st.

YOUNG OFFICE CLKS., $10-$15; ASST. bkkpr., $16; business college grad., $10. Chgo. Clerical Ex., 64 W. Randolph, R. 504.

OFFICE MAN, $16. PACKER, $12. BOY, ship. room, $10. Stock Boy, $10. King's Agency, 29 S. La Salle-st.

HOUSEMAN, GARDENER, $35-$45; MEN for factories, restaurants, hotels. Nielsen's Emp., 4th floor, 143 N. Dearborn.

CHEFS, COOKS, HELPERS, BUS BOYS. Harp Agency, 162 N. Dearborn.

POSITIONS OPEN CLERKS AND BOYS. LANGER'S, 17 N. La Salle.

WANTED—MALE HELP.

Employment Agencies.

HIGH GRADE POSITIONS
FOR HIGH GRADE MEN.

ADVTG. MEN—Machinery, $2,500-$4,000; Advtg. Agency, Technical Catalogue; Asst. Advtg.; 3 Buyers, $1,500 up; 4 Credit Men, $1,500-$6,000; 12 CORRESPS., $900-$3,000; 6 Sales Mgrs., excellent chance; DEPT. MANAGERS—Office; Oil; Builders' Hardware; Co-operators Genl. Stores; Economy Basement; Notions; Solid Tires; Signs; Warehouse; Basement Mdse. Mgr. ACCOUNTANTS—Public Utility Acct., Comptroller, $5,000 up; Senior, $1,800-$2,500; Pkg. Hse., $1,500; Construction, $2,000; Bkkprs., $1,200; 23 Bkkprs., $900-$1,200; Comb. Bkkprs.-Stenogs., $15, $18, $20. COST MEN—Rubber; Clothing; Paper; Wholesale Varnish; Factory; Mfg.; 3 Cost Clerks; 39 SALESMEN, all salary positions. SECRETARIES—Commercial Club; Church; Packing House; Building Material; 36 STENOGRAPHERS, good salaries.

$10 CLERKS [we could place 50 today].

SUPTS.—Plant; Tool Maintenance; Shop; Motors; Master Mechanic; Filing Cabinets. FOREMEN—Machine Shop; Auto Sheet Metal; Foundry. ESTIMATOR—Sheet Metal Bldg. Material. ENGRS.—Steam, Turbine; Construction; Elec.; Steam; Public Utility; Foundry Efficiency. DRAFTSMEN—Patent; Arch.; Mech.; Elec.; Autos; Detailers; Locomotive; Cars; Letterers. DESIGNERS—Tools; Automatic Machy.; Barn Equipment. MISCL. TECH. MEN—Auto Mechanic; Tractor Field Experts; Lumber and Motor Inspector; Order Chaser; Technical Clerk, $18; Employment Man, $2,500. Efficiency Engineer, $10,000-$15,000.

Hotel Dept.—Rank and File.

Costs nothing to talk it over. You can't lose.

BUSINESS MEN'S CLEARING HOUSE,
1408 Republic Bldg., State and Adams.
Harrison 7027.

GASOLINE ENGINEER, $150; ENGINEER, $90, r., b., l.; Institution Engineer, $75, r., b., l.; No License Engineer, $100; Factory Engineers, $23-$28; Firemen, $18-$21; Firemen, 8 hr., $65-$75; Licensed Firemen, $23-$25; Engineer, no license, $40-$50, r. b.

Chefs	$18-$20	Lathe hands	35c-50c
S. O. cooks	$12-$16	Lathe, some ex.	25c-30c
Night cooks	$12-$14	Drill press	28-30c
Club porters	$40-$50	Punch press	25c-35c
Kitchenmen	$10-$12	Shear hands	30c-35c
Cook's hlpr.	$40-$50	Bench hands	35c-40c
Busboys	$8-$10	Assemblers	30c-40c
Yardmen	$35-$40	Milling mach.	30c-45c
Waiters	$10-$12	Hand screw	30c-40c
Countermen	$40-$50	Fact. mach.	38c-40c
Coffeemen	$10-$12	Handy mach.	25c-30c
Rest. porter	$9-$10	Painters, fact.	40c
Hosp. ordls.	$30, r., b.	Carp., handy	25c-30c
Housemen	$30-$50	Cabinetmaker	$15-$18
Elev. boys	$35-$40	Millwright	40c-45c
Priv. couple	$75, r., b.	Millw. hlpr.	30c-35c
Auto washer	$16-$20	Painters	45c-50c
Garage hlpr.	$12-$15	Paperhangers	$20-$22
Farm hand	$35-$40	Auto repairs	40c-50c
Saloon porter	$12-$15	Learn mach.	$10-$12
Lunchmen	$12-$15	Learn elect.	$7-$9
Dairy hlpr.	$14-$18	Boiler, Wash., 9 hr.	$70
Farm couple	$60, r., b.	Coalpassers	$16-$19
Sheet metal	33c-40c	Electricians	35c-50c
Woodworkers	$15-$25	Blacksmith	30c-50c
Timekeeper	$18-$22	Blacks. hlpr.	25c-30c
Express Co.	$60-$70	Plasterers	40c-50c
Baggagemen	$65-$68	Pol. & buffers	$18-$20
Handymen	$15-$16	Erect. Mach.	45c-50c
Car washer	$12-$14	Carpenters	45c-50c

Bookkeepers and Asst. Shipping Clerks, Packers, Stock Clerks, Truckers, R. R. Clerks, Steno., Checkers, Freight Handlers, Gen. Office Men, Office Boys, Salesmen, Collectors, Night Watchman, Store Porters, flat, office and factory Janitors and Assts., at big salaries.

LA SALLE AGENCY, 166 N. LA SALLE-ST.

WASHINGTON EMPLOYMENT AGENCY,
175 W. WASHINGTON-ST.—175.
Hotels, Restaurants, Saloons, Cafes, Lunch Clubs, Hospitals, Insts., Factories, Garages, Barns, Mach. Shops, and Buildings.
HELP WANTED IN ALL LINES
AT GOOD SALARIES.

CHEF, AM. HOTEL .... $90, R., B.

Chefs	$18-$20	Engr., days	$25
Night cooks	$14-$16	Engr., no lic.	$20
Hotel cooks	$60-$70	Engr., country	$150
Check room	$45	Auto repairs	40c-45c
Wash room	$45	Oilers	$60-$65
Store room	$45	Steamfitter	40c-45c
Kitchen men	$50-$60	Millwrights	40c-50c
Bell boys	$45-$50	Carpenters	40c-75c
Hosp. janitor	$35, r., b.	Drill press	28c-35c
Housemen	$30-$60	Punch press	27c-35c
Wringer men	$50, b.	Coal passers	27c-30c
Laundry washer	$20	Fire., 8 hours	32½c
Waiter	$12-$14	Firemen	$18-$20
Bus boys	$9-$10	Lathe	40c-50c
Counter men	$12-$14	Bench hand	$80
Saloon porter	$12-$16	Assembler	25c-35c
Col. porters	$12-$14	Mach. helper	25c-27c
Lunchmen	$14-$16	Shop boys	$10-$12
Sal. waiters	$12	Learn trades	$8-$10
Packers	$14-$17	Tinners	35c-40c
Handy men	$15-$18	Cabinetmkrs	40c-45c
Groc. clerk	$15-$17	Painters	50c-55c
Flat janitor	$50	Electricians	35c-50c
Dairy men	$15-$17	Learn elect	25c
Farm hands	$30-$40	Blacks. helper	30c
Barnmen	$15-$17	Screw mach	32c-35c
Baggagemen	$65-$70	Floor hands	35c-45c
Express Co.	$65-$65	Fact. mach	40c-50c

WASHINGTON EMPLOYMENT AGENCY,
175 W. WASHINGTON-ST.—175.

NO JOB, NO PAY. NO JOB, NO PAY.
MORRELL AGENCY,
112 N. LA SALLE-ST.—112.

Chefs	$18-$22	Engineers	$80-$90
Houseman	$35, r. b.	Firemen	$18-$20
Bus boy	$8-$10	Lic. firemen	$22
Bellboys	$15-$40	Coal passers	$17-$18
Elev. boys	$25-$30	Electrician	35c-50c
Dishwasher	$8-$10	Boiler room	$70-$75
Kitchen men	$10-$14	Bench hands	25c-40c
S. O. cooks	$12-$15	Drill press	25c-30c
Waiters	$10-$12	Lathe hands	40c
Counter men	$12	Fact. mach.	45c-50c
Hall boys	$25-$30	Shop boys	$10-$12
Yardmen	$35-$40	Learn trades	$8-$10
Saloon porter	$12-$15	Handy boy	$8-$10
Col. porters	$10-$12	Floor hands	40c-45c
Col. cooks	$12-$18	Millwrights	40c-45c
Col. waiters	$30, r. b.	Steamfitter	40c-45c
Barnmen	$14-$16	Hosp. janitor	$30-$40
Handy men	$15-$17	Asst. bkkpr.	$12-$15
Shipping	$12-$15	Sheet metal	38c-45c
Bookkeepers	$15-$18	Paperhanger	$20
Shipping clk.	$12-$15	Painter	$16-$18
Packers	$12-$15	Auto repairs	35c-50c
Express Co.	$70	Assemblers	30c
Baggagemen	$65		

NO JOB, NO PAY. NO JOB, NO PAY.
112 N. LA SALLE-ST.—112.
MORRELL AGENCY.

BKKPRS. AND CLERKS.
STENOGS. AND BOYS.

7 Bkkprs., $18; Asst. Bkkpr., $15; Acct., $18; Boston Ledgerman, bank exper., $14; Look-up Man, $18; Credit Clk., $18; Collection Corresp., $18; Wh. Hardware Clk., $18; 14 Timekeepers, $12; Watchman, $15; 10 Clks., $12; Clk., $10-$15-$18; Railroad Clk., $14; Gen'l Office, $13.

BOYS—We could place 150 today if we had them, $5-$9.

STENOGRAPHERS — North Dakota, $15-$20; 2 Stenogs., $18, $18-$20, $15-$18, $14-$15; Neb., $20; City, $20-$18; $12-$10-$15.

5 TYPISTS, $10-$15; Elliott-Fisher, $15; Stenog.-Biller, $20; Biller, $12; Typist-Biller, $15.

Costs nothing to talk it over. You can't lose.

NO REGISTRATION FEE on positions paying under $12.

CRAIG AGENCY,
614 Republic Bldg., State and Adams.
Harrison 5142.

HIGH GRADE MEN.
WE HAVE OVER 100 POSITIONS
for Accountants, Credit Men, Correspondents, Bookkeepers, Ledgermen, Stenographers, Cost Clerks, General Office Clerks, Shipping Clerks, in fact every sort of high grade office position.

Every one with the better grade firms. It costs nothing to talk it over or until placed satisfactorily. SEE US IMMEDIATELY.
NO REGISTRATION FEE.
GLADER AGENCY,
Room 315 Woman's Temple Bldg.,
108 S. La Salle-st. Franklin 1914.

TRADE SCHOOLS.

GET INTO THE BIG PAY CLASS—
COYNE WILL TRAIN YOU.
Hundreds of jobs open for our graduates in ELECTRICITY, DRAFTING, PLUMBING, BRICKLAYING, MOTION PICTURE OPERATING.
SPECIAL COURSE FOR BUILDERS.
We teach by practical work, short time, day or eve.; small cost, easy payments. Ph. Randolph 2660 or write for free book; state which course you want. Visitors welcome.
COYNE TRADE & ENGINEERING SCHOOL,
49 E. Illinois-st., 4 blks. n. of Field's.

YOUNG MEN—LEARN THE AUTOMOBILE BUSINESS.
We teach construction, repairing, and driving. Six to eight weeks. Instruction in Acetylene Welding, Knight Engines, Vulcanizing, Electric Starters, and Automobile Salesmanship.
COURSES, $25, $50, $60, $75, $150.
GREER COLLEGE OF MOTORING,
1519-1521 Wabash-av., Chicago.

SALESMAN—EXP. UNNECESSARY; EARN while you learn. Write or call for list of openings and testimonials from hundreds of members who earn $100 to $500 a month. National Salesmen's Training Assn., 441 Monadnock, Chicago.

SECRETARIES TRAINED TO EARN $1,200 to $10,000 a year. Day, evening, and home study classes. Catalog free. The International College of Secretaries, 123 W. Madison-st.

CLOTHING CUTTING AND DESIGNING. Finest, best paying trade; easy to learn by our expert personal inst., day or eve. Master Designing School, 118 N. La Salle-st.

WANTED—FEMALE HELP.

Stores and Offices.

ADDRESSERS.
WANTED — SEVERAL EXPERIENCED LADY LONGHAND ADDRESSERS FOR ADDRESSING ENVELOPES; STEADY POSITIONS WITH GOOD SALARIES TO START. THOSE LIVING ON SOUTH OR SOUTHWEST SIDE PREFERRED. WORKING CONDITIONS ARE EXCELLENT; OFFICE LIGHT, SANITARY, AND PLEASANT. RESTAURANT, REST ROOM, AND LUNCH ROOM. CLOSE EVERY SATURDAY AT 1 O'CLOCK. APPLY WEDNESDAY FROM 11 TO 1 O'CLOCK.
ROOM 1025 UNITY BLDG.,
127 N. DEARBORN-ST.

ADDRESSERS & INSERTERS
Apply PHILLIPSBORN,
900 W. VAN BUREN.

ADDRESSERS—ON TYPEWRITER; HOME work. Chicago Letter Service, Rm. 805, 508 S. Dearborn.

ASSISTANT BUYER—ALSO ERRAND GIRLS. MARGUERITE, 2841 Michigan-av.

WANTED—FEMALE HELP.

Stores and Offices.

A LIMITED NUMBER OF Positions
for
young women,
age 17 to 23 years;
attractive salary at start with frequent increases.
Pleasant surroundings.
Unusual opportunity for advancement.
Apply to MISS SMITH,
4 W. Jackson-blvd., 1st fl.
Hours, 10 a. m. to 5 p. m.

BILL CLERK—EXPERIENCED ON UNDERwood machine; must be steady and accurate. Bring refs. Call 3737 Michigan-av.

BILLERS

Experienced on Elliott Fisher and Royal machines.

Index clerks.

Typists.

Royal and Underwood machines.

Splendid opportunity for advancement to those who can qualify; splendid working conditions.

SERVICE MOTOR SUPPLY CO., 1523-31 S. Michigan-av. MR. HARDY.

BILLER OR TYPIST.

Young lady for writing invoices on Underwood in light, pleasant offices of mfg. company on West Side; billing experience not necessary, but must be thoroughly rapid on machine; state age, experience, salary expected. Address B A 283, Tribune.

BOOKKEEPER — THOROUGHLY EXPErienced young lady not over 20 who can operate typewriter, salary $14. Address B D 154, Tribune.

CARSON PIRIE SCOTT & CO.
Will give immediate employment to over 100 experienced young saleswomen.
APPLY 9th FLOOR, RETAIL.

CASHIER—NEAT APPEARING YOUNG lady in theater. AVON THEATER, 3327 Fullerton-av.

CASHIER—EXPERIENCED GIRL IN RESTaurant; no Sunday work. 176 W. Adams.

CASHIER—EXPERIENCED LADY. Bedford Shirt Co., 13 E. Jackson-blvd.

CLERKS.
GIRLS FOR OFFICE WORK.
Preference given to those having high school education or business training.
WESTERN ELECTRIC CO., INC.,
48TH-AV. AND 24TH-ST.

COMBINATION STENOGRAPHER AND phonograph operator—Largely phonograph work; salary $65 or over, according to ability; pleasant working conditions; loop office. Address B B 376, Tribune.

DICTAPHONE OPERATOR—Large West Side concern requires operator able to turn out a volume of work after becoming familiar with our phrases; permanent position in light, pleasant offices. Replies held confidential. A position for a girl having considerable experience only. State age, education, experience in full, and salary to start. Address B A 284, Tribune.

DICTAPHONE OPERATOR,

Lady with 2 years or more experience for permanent position; only $15 to start, but offers excellent future; answer in detail. Address B A 297, Tribune.

DICTAPHONE OPERATOR—EXPERIENCED, neat appearing, must have high school education. Permanent position; salary $13. Apply J. A. Ryan, 623 S. Wabash-av., 2d floor.

ELLIOTT-FISHER BILLERS, experienced; highest salaries paid to good operators; pleasant surroundings. MR. HARDY, Service Motor Supply Co., 1523-31 So. Michigan-av.

FILE CLERKS.

Experienced girls to file alphabetically and numerically. SERVICE MOTOR SUPPLY CO., 1523-31 So. Michigan-av. Apply to Mr. Hardy.

FILE CLERKS.
EXPERIENCED; STEADY POSITIONS.
CLEMENT CO.,
1020 SO. WABASH-AV.

GENERAL OFFICE WORK.

Positions open in various departments for experienced as well as inexperienced young ladies; addressing, filing, indexing, mailing; also correspondents and typists. These positions pay well to start and offer exceptional opportunities for advancement.
SPIEGEL-MAY-STERN CO.,
1061 W. 35th-st.

GIRL—EXPERIENCED IN WRITING ORders by machine, North Side. Address B C 590, Tribune.

GIRLS—STRONG, FOR STOCK WORK. McCall Pattern Co., 418 S. 5th-av.

GIRL—TO CLERK IN BAKERY. 939 Center-st. Must speak German.

WANTED—FEMALE HELP.

Stores and Offices.

GIRLS.

WE REQUIRE GRAMMAR SCHOOL GRADUATES OVER 16 YEARS OLD FOR ALL DEPARTMENTS; PLEASANT WORK IN LIGHT, AIRY OFFICE; RAPID ADVANCEMENT, ACCORDING TO ABILITY; CLOSE SATURDAY AT 1 O'CLOCK.

INDEXERS OR FILE CLERKS.

CHECKERS FOR COMPARING ORIGINAL WITH TYPE COPY.

MAIL OPENERS AND FOLDERS.

TYPISTS, UNDERWOOD MACHINES.

DICTAPHONE OPERATORS.

DIVISION HEADS FOR MAILING DEPT.

STRAUS & SCHRAM,
1105 W. 35TH-ST.

GIRLS

For rolling and mailing catalogues; steady work; best wages. Call at once.
SPIEGEL-MAY-STERN CO.,
1061 W. 35TH-ST.

GIRLS—OVER 16 YEARS OLD; STEADY EMPLOYMENT; EXPERIENCE NOT NECESSARY.
CHAS. A. STEVENS & BROS.,
STATE-ST., NORTH OF MADISON.

GIRL WANTED—STRONG; stock work; retail cloaks and suits.
F. N. MATTHEWS & CO.,
21 E. Madison-st.

GIRL—FOR OFFICE WORK; MUST BE able to run typewriter; $8 per week to start. Address A L 586, Tribune.

HILLMAN'S
Want experienced salesladies for millinery (trimmed and untrimmed sections), ribbons and notions. Apply at superintendent's office, 4th floor.
State and Washington-sts.

HILLMAN'S
Want salesladies for candy department. Apply at superintendent's office, 4th floor.
State and Washington-sts.

INDEX CLERKS—GOOD SALaries; splendid opportunity for advancement; pleasant working conditions.
Service Motor Supply Co.,
1523-31 So. Michigan-av.
MR. HARDY.

INSPECTORS.

ROTHSCHILD & COMPANY.

We require the services of 25 inspectors (female). Permanent positions and good salaries to those who qualify.

Apply Mr. Thompson basement.

State, Jackson, Van Buren.

INSPECTORS AND STOCK Girls—A number of intelligent girls required; good opportunity to learn our system and secure advancement. If under 16 years bring school and age certificates.
Apply Ninth Floor—Retail.
CARSON PIRIE SCOTT & CO.

LADY—BRIGHT, YOUNG, WHO IS WILLING to learn salesmanship, in ladies' wearing apparel dept.; good opportunity for advancement. Curtis-Miller & Co., 1027 W. Van Buren.

LADY—YOUNG, TO ASSIST IN OFFICE; prefer grammar or high school graduate; state age and salary to start. Address B D 205, Tribune.

LADY—YOUNG, TO WORK IN OFFICE; experienced with multigraph and switchboard; sanitarium; board and room. Apply MR. PILBEAM, 1542 W. Harrison-st.

LADY—YOUNG; TYPIST AND OFFICE work; good writer; salary $8 per week. Address A L 587, Tribune.

LETTER INSPECTORS AND MAIL CHECKERS, WITH MAIL ORDER EXPERIENCE; SPLENDID OPPORTUNITIES FOR RAPID ADVANCEMENT IN MODERN PLEASANT OFFICE; GOOD SALARY TO START; STEADY POSITIONS; CLOSED SATURDAYS AT ONE O'CLOCK ALL YEAR. APPLY WEDNESDAYS FROM ELEVEN TO ONE O'CLOCK.
ROOM 1025 UNITY BLDG.,
127 N. DEARBORN.

MAIL ORDER CLERKS.

YOUNG LADIES.

WE HAVE SEVERAL GOOD OPENINGS FOR EXPERIENCED CLERKS IN FOLLOWING DEPARTMENTS: ENTRY, INDEX, RETURNED GOODS; STEADY POSITIONS AND GOOD SALARIES TO THOSE WHO PROVE SATISFACTORY; CLOSE SATURDAY AT 1. CHICAGO MAIL ORDER CO., 2611 INDIANA-AV.

MAIL ORDER HOUSE
wants experienced
YOUNG LADIES.
GENERAL OFFICE WORK.
Apply MR. GRIESHEIMER,
1402 North American Bldg.

MILLINERY SALESLADIES, MAKERS AND apprentices—Feltman's Millinery, 1041 Belmont-av.

MULTIGRAPH OPERATOR — EXPERIenced; good pay; chance for advancement.
BUCKLEY, DEMENT & CO.,
605 So. Clark-st.

MULTIGRAPH OPERATOR—GOOD SALARY, good hours. Low's Letter Service, 180 N. Dearborn-st.

OLIVER TYPIST—EXP. PERMANENT POSITION. APPLY JOHN M. SMYTH CO., 703 W. MADISON-ST.

WANTED—FEMALE HELP.

Stores and Offices.

OFFICE HELP WANTED—
YOUNG LADY OFFICE CLERKS, WITH MAIL ORDER EXPERIENCE. WE HAVE POSITIONS OPEN FOR LONGHAND BILLERS, LONGHAND ADDRESSERS, CHECKERS, PRICERS, INDEX CLERKS, FILE CLERKS, UNDERWOOD BILLERS, TYPISTS, DICTAPHONE OPERATORS, STENOGRAPHERS, MAIL READERS, MAIL CHECKERS, ENTRY CLERKS, AND GENERAL OFFICE CLERKS. IF YOU HAVE HAD MAIL ORDER EXPERIENCE WE CAN OFFER YOU A VERY NICE POSITION; OUR WORKING CONDITIONS ARE EXCELLENT. OFFICES LIGHT, SANITARY, AND PLEASANT; BEAUTIFUL REST ROOMS, RESTAURANT AND LUNCH ROOMS; GENERAL OFFICES CLOSE ON SATURDAYS AT ONE O'CLOCK THE ENTIRE YEAR. APPLY WEDNESDAY FROM ELEVEN TO ONE O'CLOCK.
ROOM 1025 UNITY BLDG.,
127 N. DEARBORN-ST.

OPERATORS WANTED.

YOUNG WOMEN SEEKING EMPLOYMENT.

Rapid growth of business necessitates employment of a larger force of young women operators at telephone offices, thus offering opportunities of immediate employment.

STUDENTS PAID WHILE LEARNING.

FREQUENT SALARY ADVANCES.

EXCEPTIONAL OPPORTUNITIES FOR THOSE WHO SHOW MARKED ABILITY.

LUNCHEONS PROVIDED FREE OF EXPENSE TO ALL STUDENTS AND OPERATORS.

PAYMENTS WHILE ILL AND LIFE INSURANCE AT STATED PERIOD OF SERVICE.

The pleasant surroundings, ideal working conditions, attractive luncheon and rest rooms make an operator's position highly desirable.

Young women over 16 years of age apply at any of our offices, or at Room 1, 111 North Franklin-st.

Application office open daily from 8 a. m to 9 p. m. (Sunday excepted).

CHICAGO TELEPHONE CO.

PHILIPSBORN,
900 W. Van Buren-st.
Offers you a higher salary than your present one if you are an experienced Mail Order
LONGHAND ENTRY CLERK
INDEX CLERK,
FILE CLERK,
LONGHAND BILLER,
TYPISTS, ETC.
Apply ready for work.

POLISH STENOGRAPHER—FIRST CLASS, that can write in Polish language, for out of town position; please answer this in English to G. F. SANBORN, care of Congress hotel, Chicago, stating wages wanted and also give telephone number.

SALESLADIES—CLOAK AND suit experience. None others need apply.
F. N. MATTHEWS & CO.,
21 E. Madison-st.

SALESLADY,
Exp., for suit and cloak store.
KARGER'S STYLE SHOP,
Evanston, Ill.

SALESLADIES—VERY CLEVER, CLOAK, for evenings. Must have downtown experience. No others need apply. Will pay $2.50 per evening. The Royal, 1220-24 E. 63d-st.

SALESLADIES — EXPERIENCED CLOAK and suit; highest salaries paid. Apply at once. E. JACOBS, Mgr. "HAMILTON" INC., 6356 So. Halsted-st.

SALESWOMAN — EXPERIENCED, FOR A dressmaking establishment. MARGUERITE, 2841 Michigan-av.

SALESLADIES—CLOAK AND SUIT, EXPErienced. Good salaries. Apply at once. LESLIE, Cloak Department, 127 S. State-st.

SALESLADIES — MILLINERY; EXPERIenced; steady work; good pay.
LESLIE'S MILINERY, 127 S. State.

STENOGRAPHER.

Old established West Side structural steel firm has desirable opening for a young lady having considerable experience. High school graduate or equivalent education preferred. Permanent position offering advancement to high grade girl only. Give age, education, experience in full, salary. Address B D 176, Tribune.

STENOGRAPHER — WITH H. S. EDUCAtion; must have had at least 1 year's experience. In replying state experience, salary expected, etc. Address B C 543, Tribune.

STENO.—EXPERIENCED, CAPABLE, RAPID on machine, accurate at dictation; light, pleasant offices; $50 a month to start. Apply Room 1250 First National Bank Bldg.

STENOGRAPHER—MUST BE QUICK AND accurate at figures; wholesale drug house experience preferred. 1714 S. Ashland-av., 2d floor.

STENOGRAPHER AND BOOKKEEPER—EXperienced real estate office; salary $18. PLOTKE & GROSBY, 2519 N. Clark-st.

STENOGRAPHER AND BOOKKEEPER—Must be thoroughly experienced. North Side factory. Address B D 178, Tribune.

STENOGRAPHER — LADY; PERMANENT position; give full particulars and salary. MR. D. F. NULTY, Postoffice Box No. 740.

SALESLADY—YOUNG, EXPERIENCED IN candy store; no night or Sunday work. WOODS, 108 S. Michigan-av.

STENOGRAPHER—YOUNG LADY; STATE experience and salary expected. Address B C 589, Tribune.

STENOGRAPHER—LADY; PERMANENT POsition. Golden Rule Cutlery Co., 212 N. Sheldon-st.

STENOGRAPHER—ABLE, EXPERIENCED, in law office; state fully references and qualifications. Address N 541, Tribune.

STENOGRAPHERS AND TYPISTS—$9 TO start. Premier Elec. Co., 1800 Cuyler-av.

WANTED—FEMALE HELP.

Stores and Offices.

STENOGRAPHERS.

We have positions for stenographers, beginning, or experienced.

SEARS, ROEBUCK & CO.

STENOGRAPHER — EXPERIENCED, NEAT appearing, with high school education; Underwood operator; permanent position; salary $18. Apply J. A. Ryan, 623 S. Wabash-av., 2d floor.

STENOGRAPHER—COMPETENT, CAN FIND good opening with live wholesale house; reply in full; state salary desired. Address B A 286, Tribune.

STENOGRAPHER—FOR LOOP OFFICE; state experience, salary desired, etc. Address A L 590, Tribune.

TYPISTS.

FOR CORRESPONDENCE OR FORM WORK.

SEARS, ROEBUCK & CO.

TYPIST.

Permanent position offering excellent future to girl studying shorthand or willing to develop on phonograph; light, pleasant offices; private cafe. Replies confidential. State age, education, experience. Address B B 395, Tribune.

TYPISTS.

MAIL ORDER HOUSE
WANTS GIRLS
with 6 months' or more experience.
Apply MR HOFFHEIMER,
1402 North American Bldg.

TYPISTS.
Young woman with experience on Underwood machine.
WESTERN ELECTRIC CO., INCOR.,
48TH-AV. AND 24TH-ST.

TYPISTS—ROYAL AND UNderwood machines; good salaries and pleasant working conditions. MR. HARDY, Service Motor Supply Co., 1523-31 So. Michigan-av.

TYPIST.

Girl with some experience for permanent position in old established West Side Co.; light, pleasant offices; good future; prefer girl with year or two high school education, but not necessary if at least one year experience; state age, education, experience. Address B B 394, Tribune.

TYPIST-CLERK—AT ONCE, EXPERIENCED, for department work of importance; must be neat, possess ability to go ahead, be correct, and rapid; good position for real worker; $50 month; beginner not wanted; position permanent; must fill quickly.
H. W. GOSSARD CO., 1006 S. Michigan-av.

TYPISTS—FOR ADDRESSING AND FILLing in; good pay, steady work, ideal working conditions. BUCKLEY, DEMENT & CO., 605 So. Clark-st.

TYPISTS—EXPERIENCED, FOR ADDRESSing and filling in. Advertisers' Addressing Co., 995 Rand McNally Bldg.

TYPISTS—10, EXPER., FOR ADDRESSING; good work, good pay. Christy Letters, 127 N. Dearborn-st.

TYPIST—WHO ALSO UNDERSTANDS FILing; must write good hand. International Film, 1101 Hearst Bldg.

TYPIST—RAPID ON L. C. SMITH; $10-$12. Low's Letter Service, 180 N. Dearborn.

TYPIST—YOUNG GIRL; REAL ESTATE OFfice. 3165 Broadway. Wellington 6456.

WOMAN—YOUNG, 18 TO 30, FOR GENERal office work, cashiering and typewriting; A1 references as to character, honesty, and ability; a steady reliable girl will find a congenial position. State wages wanted. Address B D 181, Tribune.

WOMAN — MIDDLE AGED, WITH FAIR education, to collect rents and act as secretary in small real estate office, South Side; $17 per week; refs. Address B B 499, Tribune.

WOMAN—INTELLIGENT; GOOD PENMANship essential; clerical work; give age, experience, etc. Address B B 86, Tribune.

WANTED—GIRLS OVER 16 years of age, with grammar school education, to operate office appliance machines. We teach you how and pay good wages.
ADDRESSOGRAPH CO.,
901 W. Van Buren.

WOMAN—YOUNG; AT ONCE; EXPERT INvoice sorter-filer; for billing department; capable of handling work speedily and correctly; $40 month; inexperienced not wanted. H. W. GOSSARD CO., 1006 S. Michigan.

WOMAN—YOUNG, BRIGHT, ACCURATE, for office work in grocery; Protestant or Jewish preferred. Call with references, 2330 E. 71st-st.

YOUNG WOMEN.

ROTHSCHILD & COMPANY.

We require the services of several young women for alteration room office. Apply Mr. Koch, alteration room, 10th floor, 8:30 a. m.

State, Jackson, Van Buren.

YOUNG GIRLS—14 TO 18 years of age, for inspectors and wrappers; bring age and school certificates. Apply 8:30 to 10 a. m., superintendent's office, 8th floor.
THE FAIR.

YOUNG LADY—ASSISTANT TIMEKEEPER FOR SHOP OFFICE. SCOTCH WOOLEN MILLS, ADAMS & HALSTED.

WANTED—FEMALE HELP.

Household and Domestic.

CHAMBERMAID — EXPERIENCED; [illegible] month. Hotel Grasmere, 4621 Sheridan-rd.

COOK—1ST CLASS, AUSTRIAN; MUST BE clean and willing; good wages. Address B D 109, Tribune.

COOK—COMPETENT; OR GOOD GENERAL girl; private family; Scandinavian or German; refs. 3949 Ellis-av.

GOVERNESS—THOROUGHLY COMPETENT and experienced, to take charge of twin boys 3 years old and girl 6; this will be a permanent home for suitable party. Phone Wilmette 1346.

GIRL—REFINED, TO COOK BREAKFAST and dinner, light housework; free [illegible] daily, 10:30 a. m. to 5 p. m.; attractive surroundings; best treatment; new apt., [illegible] rms., 2 adults, 1 child; an elegant place for the right girl. Answer quick. Hyde Pk. [illegible]. 5460 Woodlawn-av., 1st apt.

GIRL OR WOMAN—REFINED JEWISH, for light housework; 2 in family; small apt., North Side; high wages; excellent home; must speak German. [illegible], 635 Waveland-av.

GIRL—FOR GENERAL HOUSEWORK with or without washing; good wages; good treatment. Apply MRS. S. SILVERMAN, 5337 Calumet-av. Ph. Drexel [illegible].

GIRL—GENERAL HOUSEWORK; PLAIN cooking; electric washing machine; [illegible] references. 801 Linden-av., Wilmette, near elevated. Carfare paid.

GIRL—COMPETENT, WHITE; FOR GENeral housework; no laundry; good wages; references required. 903 Lake-av., Wilmette, Ill. Telephone Wilmette 97.

GIRL—FOR GENERAL HOUSEWORK; TWO in family. 528 Aldine-av., 1st flat. Phone Wellington 3893.

GIRL OR WOMAN—GOOD COOK, HELPER; splendid home for same; no washing. G. B. DEAN AND WIFE, La Moille, Ill.

GIRL—YOUNG, TO ASSIST MOTHER WITH housework and care of little girl; good home. 7212 Yates-av., 2d. Hyde Park [illegible].

GIRL—GENERAL HOUSEWORK, WASHING, 2 in family; wages, $7; refs. Phone Edgewater 2135.

GIRL—GENERAL HOUSEWORK; COMPEtent; German or Scandinavian; fam. 2; no washing. Ph. Blackstone 2530.

GIRL—EXPERIENCED, WHITE, GENERAL housework; $9-$10; no laundry. [illegible] Grand-blvd., 2d apt. Ph. Oakland 3670.

GIRL—WHITE, GENERAL HOUSEWORK; wages $9. 7320 Sheridan-rd.

GIRL—FOR LIGHT HOUSEWORK. WOLF, 2245 N. Kedzie-blvd.

GIRL—ABOUT 20, 2D WORK; FAMILY OF 2; good wages. Edge. 1452.

GIRL—YOUNG, ASSIST HOUSEWORK; NO washing. 6211 South Park-av. [illegible]

GIRL—GENERAL HSWK.; WAGES $7. Ph. Wilmette 1526. 522 Linden-av., Wilmette.

GIRL—WHITE, FOR GENERAL HOUSEwork; 2 adults. Ph. Douglas 8085.

HOUSEKEEPER—WORKING, 3 ADULTS; [illegible] 6941 Normal-blvd.

MAID—SECOND, SCANDINAVIAN; FAMILY in suburbs where other servants are kept; one thoroughly trained; good wages. Call Room 1320, 72 W. Adams-st., Chicago, or phone Wilmette 153.

MAID—FOR GENERAL HOUSEWORK; [illegible] family; no laundry; no children; good home for good girl; $7. 920 Elmwood-av., Wilmette. Phone Wilmette 1689.

MAID — COMPETENT; FOR GENERAL housework; no washing; ref.; good wages to right party. 438 Augusta-st., Oak Park. Phone O. P. 5185.

MAID—COMPETENT; GEN'L HOUSEWORK, 6 adults; no washing; good wages. [illegible] Ellis-av. Oak. 347.

MAID—2D, EXPERIENCED; PROTESTANT; 3 adults; wages $7. 4145 Drexel, 2d apt.

MAID—COMPETENT, FOR GENL. WORK. 5816 Blackstone-av., 2d apt.

NURSE—YOUNG, SWEDISH OR GERMAN, for 2 little girls, 4 and 8, and assist with light second work. 5125 Greenwood-av., 2d apt.

NURSE GIRL—FOR YEAR OLD BABY, PREfer go home nights. CRESMER, 1053 Hyde Park-blvd.

NURSE — EXPERIENCED WITH YOUNG babies; very best city refs. Phone Wellington 4189.

NURSE—PRACTICAL, FOR CHILDREN. 5708 Kenmore-av., 1st apt. Sunnyside 3781.

NURSEMAID—GOOD HOME; GOOD SALARY. Blackstone 2210.

SECOND MAID—FOR COUNTRY SCHOOL OF Lake Forest; wages, $8. Call between 10 and 12 Wednesday. MRS. T. E. DONNELLEY, Woman's Athletic Club, 602 S. Michigan-av.

WANTED—CAN GIVE A HOMELESS COLored girl good home; must be light in color; good opportunity. MRS. M. J. ALLEN, Michigan City, Ind.

WOMAN — RELIABLE, TO GO TO OHIO. Protestant preferred. Must be good cook; expenses paid; no washing; good wages and good home for right person; refs. exchanged. Phone Rogers Park 9725.

WOMAN—WITH OR WITHOUT DAUGHTER, not less than 15 years old, for general housework, without washing, in suburb; best of wages. Apply Mac Neille, phone Glencoe 81, or Wabash 6900.

WOMAN—STRONG, FOR GENERAL HOUSEwork to assist with invalid. Phone Kildare 7356.

Professions and Trades.

ALTERATION ROOM HELP.

ROTHSCHILD & COMPANY.

We require the services of coat and gown hands; must be thoroughly experienced.

Applications received alteration room, MR. KOCH, 10th floor, 8.30 a. m.

State, Jackson, Van Buren.

ALTERATION SKIRT AND coat hands — Experienced; tailoress and helper; power machine operators; permanent positions. Apply 12th floor south room.
MARSHALL FIELD & CO.,
Retail.

ALTERATION HANDS,
Experienced on gowns.
ANNA KORSHAK, 10 N. Michigan.

BINDERY GIRLS—EXPERIENCED.
ALSO GIRLS OVER 16 TO LEARN.
RAND, McNALLY & CO.,
536 S. CLARK-ST., 2D FLOOR.

EXAMINERS—5, ON WAISTS AND WASH SKIRTS—GOOD, STEADY POSITIONS AND IDEAL WORKING CONDITIONS. AARON STROUSS, 228 S. MARKET-ST.

FINISHERS.
SEWERS.

Hand sewers and finishers, to work on alterations of men's ready made clothing; must be experienced, exact, quick, and willing; permanent positions at good salaries. Apply to shop foreman, care Foreman & Clark, upstairs, northwest corner State and Jackson.

FINISHERS—THOROUGHLY experienced on high class suits and gowns.
THE BLACKSTONE SHOP,
Rm. 510, 616 S. Michigan-av.

FINISHERS — ON SKIRTS; good pay and steady work. GRABER SKIRT CO., 1711 Ellen-st.

FINISHERS—ON WAISTS & TEA GOWNS. FARQUHARSON & WHEELOCK, 800 TOWER-CT.

FINISHERS—ON WAISTS AND SKIRTS. WHITNEY, 1521 Michigan-av.

FINISHERS—FOR SKIRTS. 679 W. Madison-st., Rm. [illegible]

GIRLS—TO SEW ON LAbels; good pay while learning. Apply
ALFRED DECKER & COHN,
416 So. Franklin-st.

GIRLS—BEGINNERS AND EXPERIENCED; good chance to learn dressmaking; good salary to start. MR. ROBERTS, 219 S. Dearborn-st., Room 614.

GIRLS—OVER 16 YEARS OLD TO LEARN bindery work; ideal conditions; good wages to start. Ackermann-Quigley Printing Co., 727 W. Van Buren.

GIRL—FOR FACTORY WORK; [illegible] week to start; steady work. ALLEN B. WRISLEY CO., 925 S. 5th-av.

GIRL — YOUNG, TO WIND BOBBINS AND match silks; good pay. Empire Embroidery Co., 110 S. Wabash, 7th floor.

GIRLS—BINDERY; EXPERIENCED. [illegible] Stearns Bros., 619 S. La Salle-st., 7th floor.

GIRLS—FOR LIGHT FACTORY WORK. Golden Rule Cutlery Co., 212 N. Sheldon.

WANTED—FEMALE HELP.

Professions and Trades.

GIRLS—EXPERIENCED IN FILING AND labeling medicinal preparations; steady employment; good wages. Address B D 219, Tribune.

GIRL—TO WAIT ON TABLES. APPLY Rubens, 119 S. State.

GOWN AND SKIRT HANDS—
For our Alteration Workroom.
Apply Ninth Floor—Retail.
CARSON PIRIE SCOTT & CO.

GOWN HANDS — EXPERIENCED. GEO. BERNARD, 35 State-st.

HAND SEWERS ON SKIRTS; also learners, paid while learning; good pay and steady work.
GRABER SKIRT CO.,
1711 Ellen-st.

HAND EMBROIDERY GIRL — ALSO ERrand girl. MARGUERITE, 2841 Michigan.

HEAD WAITRESS—HIGH CLASS, INTELligent, for large downtown restaurant; thoroughly experienced only; give full particulars in first letter. Address B B 502, Tribune.

HEAD WAITRESS—EXPERIENCED IN high class family hotel. Hotel Grasmere, 4621 Sheridan-rd.

HOTEL HELP.
For western states; respectable young women, with or without experience; fare paid to destination.
FRED HARVEY,
16th-st. and Wentworth-av.

LABEL SEWERS.
Experienced. Apply
ALFRED DECKER & COHN,
416 So. Franklin-st.

LADIES—WITH PLEASING PERSONALITY. Must be good talker and not afraid of work; under 30, with sales experience preferred. Salary and commission; outside work. R. 291 Monadnock Bldg.

MACHINE OPERATORS.
ROTHSCHILD & COMPANY.
We require the services of machine operators; must be thoroughly experienced; applications received alteration room. MR. KOCH, 10th floor, 8:30 a. m.
State, Jackson, Van Buren.

MILLINERS,
TRIMMERS,
MAKERS,
COPYISTS.
PLEASANT SURROUNDINGS.
FRESH AIR AND SUNLIT WORKROOMS.
LUNCHROOM IN BUILDING.
HIGHEST PRICES PAID FOR MILLINERY WORK OF ALL KINDS.
COME PREPARED FOR WORK.
D. B. FISK & CO.,
225 North Wabash-av.

MILLINERY TRIMMER — SECOND. MRS. ROEMER, 11437 Michigan-av.

OPERATORS—EXP.
ON LADIES' STRAW HATS.
EIGER BROTHERS,
1249 S. Wabash, Nr. 12th-st.

OPERATORS — FINISHERS ON DRESSES; steady work. Novak Wolman, 317 S. Market.

OPERATORS — EXPERIENCED SEWING machine; good pay; permanent. Empire Embroidery Co., 110 S. Wabash, 7th floor.

OPERATORS — SHIRT, EXP., SECTION WORK. 329 W. MONROE-ST., 4TH FLR.

PRESS FEEDER—GORDON; EXPERIENC'D; steady position; good wages. 325 Monadnock Blk.

SILK LAMPSHADE MAKER—EXPERIenced, to take charge of workroom; state experience and reference in confidence; permanent position; good salary. Address B C 558, Tribune.

SLEEVEMAKERS—ALSO YOUNG LADIES for hand sewing. WHITNEY, 1521 Michigan-av.

SKIRT DRAPERS, FINISHERS, and Helpers—Permanent position to competent workers. LUCILE, LTD., 1400 Lake Shore-drive.

SLEEVEMAKERS—EXPERIENCED. MARGUERITE, 2841 Michigan-av.

STITCHER—EXPERIENCED, FOR FOLDING hat boxes. Apply Duro Paper Products Co., 4th Floor, 3715 S. Ashland-av.

WAIST DRAPERS, FINISHERS and Helpers—Permanent position to competent workers. LUCILE LTD., 1400 Lake Shore-drive.

WAIST FINISHERS AND helpers—Also helpers and apprentices on fancy and tailored skirts.
MRS. McAVOY, 77 E. Elm-st.

WAIST AND SKIRT DRAPERS—EXPERIenced; also finishers and helpers. MARGUERITE, 2841 Michigan.

WAITRESS—DINING ROOM, HENROTIN Hospital, Oak and La Salle-sts.

WEAVERS AND MOUNTERS — EXPERIenced, for the hair goods trade. Apply 160 N. 5th-av., Room 704.

WOMEN PRESSERS—FROM dye shop preferred. Apply 12th floor, south room.
MARSHALL FIELD & CO.,
Retail.

Saleswomen, Solicitors, Etc.

INTELLIGENT WOMEN
of a strong aggressive personality to represent a reputable high class publication. Call between 9 and 11 a. m., 1504-30 N. Michigan-blvd.

LADY—$35 TO $50 PER WEEK SALARY and expenses for lady to travel; must have pleasing appearance, active, capable, and with business ability; position permanent. Address B K 276, Tribune.

LADY SOLICITORS — HIGH CLASS, OF ability; commission paid daily. Apply 10 to 12 a. m. Vaporine Co., 101 S. 5th-av.

SALESLADIES—ATTENTION:
EXP. RIBBON AND CARBON.
Unusual opportunity offered by well known ribbon and carbon house to exp. salesladies. Address B 895, Tribune.

SALESWOMAN — TYPEWRITER SPEcialty, new article; $5 day easily made; sell this line. Jim Dandy Co., 20 E. Jackson-blvd.

SALESLADIES—TWO, NOT UNDER 25, SPEcialty work, private residences, small salary while learning. Apply Room 632 Webster Bldg. MR. MURPHY.

SALESWOMAN — REAL ESTATE; LIVE leads to producers and a chance to become manager. NOTEBOOM, 19 S. La Salle.

Wanted—College Woman
or teacher, past 27 years of age, of pleasant manner, who has had social experience and who is accustomed to meeting club women, to represent one of Chicago's leading business houses. LIBERAL EXPENSE ACCOUNT ALLOWED. Traveling position open. Telephone for appointment. MRS. L. L. MILLER, Hotel La Salle.

WOMEN—TO SOLICIT ORDERS FOR HIGH grade corset; full or part time; liberal [illegible] 612, 13 E. Washington-st.

WANTED—FEMALE HELP.

Miscellaneous.

WOMEN
To Work on Small Jobs
IN TAILOR SHOP.
GOOD SALARY.
SHORT HOURS.
APPLY 8TH FLOOR.
MAURICE L. ROTHSCHILD,
STATE AND JACKSON.

WANTED.
YOUNG WOMEN
(between 16 and 23 years)
for Day and Night
Telegraph Positions.
Salaries while learning, $25 to $30 per month. Regular increases first and second years. Rating, $45 and $50 per month end of first year, $55 to $60 end of second year.
Higher salary, rapid advancement, for exceptional ability.
PAYMENT WHILE ILL.
LIFE INSURANCE.
VACATIONS WITH PAY.
APPLY TO ROOM 522,
CHIEF OPERATOR, Western Union, 111 W. Jackson-blvd.

THE INTEREST CENTERED IN FOREIGN countries creates several important positions which are now open in the west and northwest to women of college or normal training or those who have traveled abroad; appearance, initiative, and willingness to work hard more important than previous business experience; applicants should be over 28 years of age, unincumbered, and able to give good references; position permanent; will pay $50 a week or better to women who can qualify. Ask for MR. MAIER, Manager, Room 913, 58 E. Washington-st.

A CONSERVATIVE CHICAGO HOUSE WILL require the services of a well educated, refined woman about 30 years of age for work of a special but legitimate nature, beginning April 1st. Your services in our interests will take you out of Chicago on more or less extended trips. This is not a canvassing position. Salary and expenses in proportion to proven ability. In reply state age, education, and brief personal description, also telephone number. Address A T 530, Tribune.

ATTRACTIVE POSITION.
Acceptable applicant must be 28 to 40, with high school or college education, free to leave city. Pleasing personality and adaptability essential. No investment. Permanent, with advancement. Salary. Begin at once. Sincerity and willingness to work more important than business experience. No canvassers interviewed. Address A N 471, Tribune.

DESIRABLE TRAVELING POSITION PAYing guaranteed salary of $1,200 per year, beginning April 1st; acceptable applicant must be at least 28 years old, have the equivalent of a high school education or better, unmarried woman or widow without incumbrance preferred; no investment necessary; no previous experience required. JOHN A. HILL, Room 913, Garland Bldg., 109 North Wabash-av.

TEACHERS — IF YOU ARE A NORMAL school or college trained woman with personality, force, and optimism, and are "not too proud" to work, we will pay you $1,500 to $2,500 per year, according to your ability, in a high class traveling position in educational work. Call 9 to 12, or write W. H. DUCKER, 104 S. Michigan-av. Rand. 6748.

The TRAVELOGUE BUREAU
has important traveling sales position open for woman of education, refinement, strong personality, 30 or over, representing Burton Holmes Travelogues. Managerial position resulting for one having ability accordingly. E. A. POTTER, 104 S. Mich.-av.

YOUNG LADY OR YOUNG MAN, 16 TO 20 years of age, to check mailing list of stencils.
Apply 8th Floor.
MAURICE L. ROTHSCHILD,
State and Jackson.

A SELLING POSITION HOLDS MORE OPportunities for women without capital and experience than any other field. With the guaranteed salary we offer you take no chance. Must be educated and energetic. Mr. Wagner, 77 E. Monroe-st.

LADIES—12, TO TAKE INSPECTION AND work independently. Only those who want to make good money and are not afraid to work need apply. Afternoons, 80 E. Madison-st.

LADY—YOUNG, 17 OR OVER, TO FOLLOW up special orders in ladies' cloak and suit factory; must have experience. Apply RESKIE, KIRSHBAUM & CO., 302 S. Market, 2d floor.

LADY—YOUNG, 20 TO 30, TO LAY GOLD leaf for printing. No experience necessary. Light, clean work. Also assist in office. Good salary. Give references in first letter. Address A L 310, Tribune.

GIRLS—BEGINNERS AND EXPERIENCED, for factory work; good chance to learn trade; good salary to start. MR. ROBERTS, 219 S. Dearborn. Room 614.

LADIES — SALARY AND COMMISSION, TO travel in Colo., Cal., Penn.; city work also; refinement and education essential; age over 25. MR. FAWCETT, 1502 Lake View Bldg.

WOMAN — CAPABLE OF EARNING $30 week; exp. unnecessary; represent made to measure corset; permanent position. Address A N 82, Tribune.

GIRLS — COLORED, TO LEARN HAIR goods trade; will pay good price while learning. Apply 160 N. 5th-av., Room 704.

LADY—YOUNG, NOT OVER 24, FOR short road trips; selling experience helpful. Call before noon. R. 616 Steinway Hall Bldg.

GIRL — YOUNG, BRIGHT, TO ASSIST IN stockroom, dressmaking establishment. MARGUERITE, 2841 Michigan-av.

CITY MANAGERS, STATE AND LOCAL representatives for staple article, at once; good proposition. 1226 Stevens Bldg.

GIRLS—TO FOLD CIRCULARS. APPLY 535 S. Franklin-st., 7th floor. J. L. TAYLOR & CO.

GIRL—TALL, REFINED, BEAUTIFUL, SIZE 36, model dressmaking establishment. MARGUERITE, 2841 Michigan-av.

GIRLS—WITH EXPERIENCE IN PACKING and labeling grocery sundries. GEO. RASMUSSEN, 615 W. Randolph-st.

LADIES—TO TRAVEL; GOOD WORK; GOOD pay. Rm. 304, 20 W. Jackson-blvd.

WOMAN—TO HELP, LUNCHROOM, 11 TO 2. 3451 Flournoy-st.

Employment Agencies.

HIGH GRADE WOMEN.
WE HAVE 65 POSITIONS OPEN
for Stenographers, Bkprs. and Stenos., Typists, Machine Bill Clerks, Comptometer Operators, General Office Girls with and without experience, File Clerks, Cashiers. In fact, every sort of office position, with the better grade firms.
It certainly will be worth your while to get in touch with us AT ONCE.
NO REGISTRATION FEE.
GLADER AGENCY,
Room 815 Woman's Temple Bldg.,
108 S. La Salle-st. Franklin 1914.

DICTAPHONE OPERATORS, $15-$18; stenographer and bookkeeper, $18; stenographers, several, $10 to $16; typists, $8 to $10; stenographer and bookkeeper, $12; switchboard oper. and typist, $12; file clerk, $10; asst. bookkeeper and typist, $12; salesgirl, dental supply exp., $12; office girls, $6 to $9.
Railway Exchange Emp. Bureau,
Suite 451, 80 E. Jackson-blvd.

VIRGINIA GORDON BELL EMP. BUR.
"THE BUREAU OF PERSONAL SERVICE."
Wtd.—60 stenos., bkprs., clerks, typists, beginners; expd. Bryant & Stratton office, 80 E. RANDOLPH-ST.

STENO., $70; 2 STENOS., $65; SWBD. OPR., $10; Gen. Ofc., $11; Typist, $12; Compt. Opr., $55; E.-F. Biller, $14; 2 File Clerks,$9.
COMMERCIAL SERVICE BUREAU,
1116, 108 S. La Salle-st.

MANAGER—FOR CAFETERIA AND LUNCH room seating 700; head waitress, $75-$50; housekeeper, $50; meat cooks, $50; waitresses, $25. Chicago Hotel Agency, 333 S. Dearborn.

STENOGRAPHER AND BOOKKEEPER, $18; stenographers, $10-$18; bookkeeper, $15; comptometer opr., $65; office clerks, $8-$10; typists, $10-$12.
Merchants' Cler. Exch., 912, 133 W. Wash.

JOBS—REAL JOBS FOR WOMEN & GIRLS in Offices, Factories, Hotels, Homes, etc.
ADVANCE EMPLOYMENT EXCHANGE,
2d floor, 179 W. Washington-st.

POSITIONS OPEN IN PRIVATE FAMILIES, institutions and hotels; also for married couples. Nielson Emp. Ag., 4th fl., 143 N. Dearborn.

STENOS., $10-$15; TYPISTS, $8-$10; OFfice girls, $8-$9; Switchbd., $10-$12; E. F. Biller, $50-$75; LANGER'S 17 N. La Salle-st.

BK., EVANSTON, $18. BK. AND CASHIER, $14. 9 Stenos., $15. 8 Typists, $10. Office Asst., $8. King's Agency, 29 S. La Salle-st.

WANTED—FEMALE HELP.

Employment Agencies.

HIGH GRADE POSITIONS—
BKKPRS., STENOGS., CLERKS.
BKKPRS.—Leave city, $18; 3 at $15; Bkkpr., $14, room, board, leave city; Temp. Bkkpr., $3 day; 2 short hour Bkkprs., $25 mo.; Bkkpr., $12-$13; Biller, $15; Chief of Mailing Room, $14; Comptometer Opr., $15; Multig. Opr., leave city, $14-$20; Switchboard-Typist, $11; Clerk, $12; Cashier, $10; Cashier, $43 mo.; Corresp., $12; 50 CLERKS, $10-$12; Reception Girl, $10; Longhand Addresser, $1.25 M.; 3 Entry Clks., $10; 11 GENERAL OFFICE CLKS., $8, $10, $7, $8, $12; Beginner Girls, $6-$8; FILE CLERKS, 4 at $9, 2 at $10, $12.
Foreign Translator, 9 languages, $15-$18.
STENOGRAPHERS—11 at $15, 10 at $12, 7 at $10, 3 at $6-$8, 6 at $14; Stenog.-Bkkpr., $15; Stenog., $12, meal, hospital; Assist. Bkkpr.-Stenog., $16; 3 Stenogs., leave city, $18; Stenog.-Switchboard, $12; secretary, leave city, $75-$100 mo.; 26 TYPISTS, $8-$12; 4 DICTAPHONE OPRS., $12-$15, $14-$17; 2 Elliott Fisher Billers,$12; Switchboard-Typist, $11; 2 Machine Billers, $12, $13.
Beginner Girls—We never have enough beginners to meet the demand.
Costs nothing to talk it over. You can't lose.
NO REGISTRATION FEE on positions under $12.
CRAIG AGENCY,
614 Republic Bldg., State and Adams.
HARRISON 5142.

PROMPT SERVICE.
If you are desirous of securing a position where the work is entirely satisfactory and congenial call on us and we will place you. We are constantly looking for typists, bkprs., stenographers, and clerks of every description. We need at once 2 stenos., S. S., $17-18; steno. and correspondent, W. S., $17-18; 3 stenos. and bkprs., $15-16; 8 stenos., $15; 9 stenos., $8-$12; 3 beginner stenos., no experience, $7; 2 typists, $14; 11 typists, $8-$12. We can also use a number of general office clerks, $6-$10, with and without experience. Do not fail to call on us immediately.
V. G. TRUEBLOOD & CO.,
19 S. La Salle-st. R. 1011.

"A. R. B." OPENINGS TODAY.
2 Stenos. and Bkkprs., $75-$85; Steno. and Dictaphone Operator, $65; Steno. and S. B. Operator, $14; Statistical and Record Clerk, $12-$14; Comptometer Operator, $65; Correspondent and Typist, $12; Typists, various firms, $9-$12; Key Punch Operator, $10-$12; Bkkpr., South Side, $60; Ledger Clerk, beginner, $35-$40; Office and File Clerks, $8-$10.
Call TODAY. No advance fee.
AMERICAN RAILWAY BUREAU,
[Chicago's Greatest Employment Bureau],
R. 1128 Lumber Exch., 11 S. La Salle-st.
Telephone Randolph 1049.

BKKPR., $16; STENOS., TYPISTS, OFFICE clks., inexp. and exp.; steady positions. Chgo. Clerical Ex., 64 W. Randolph, R. 504.

Free Typewriter Employm't Bureau
DICTAPHONE OPERATOR—A1; PERMAnent; $16-$18; rapid typist, permanent, $14-$15.
OLIVER TYPEWRITER CO.,
167 No. Dearborn.

TRADE SCHOOLS.

COMPTOMETER ADDING MACH. SCHOOL.
DAY AND EVENING CLASSES.
E. C. WARNER,
14 E. JACKSON. WABASH 8582.

SECRETARYSHIP—$1,000-$10,000 A YEAR. The International College of Secretaries rapidly prepares and finds positions. Catalog free. Call, write. 123 W. Madison-st.

LEARN MULTIGRAPHING & TYPEWRITing at R. 1408, 127 N. Dearborn. Cen. 3633.

DRESSMAK'G-MILLINERY SCHOOLS

VALENTINE COLLEGES—DRESSMAKING, Tailoring, Designing, Pattern Cut. Day, eve. Positions free. Diplomas. 2336 W. Madison, 1850 Wells. Call or write for terms. SARAH PATEK, Principal.

LEARN DESIGNING, DRESSMAKING, and tailoring. Diplomas given. Positions free. Est. 1876. Patterns cut to fit. Call or write McDOWELL SCHOOL, 209 S. State-st.

MISS E. KIRKE NEARY, FRENCH MILLInery School, 1219 Masonic Temple. Central 1854.

GORTON'S SCHOOL HIGH CLASS DESIGNing, dressmaking, patterns. 118 N. State.

MME. HUNT MILLINERY SCHOOL. DAY eve. classes.1201 Masonic Temple.Cen.5490

LEGAL NOTICES.

NOTICE TO CREDITORS OF THE ILLINOIS SURETY COMPANY.

STATE OF ILLINOIS, COUNTY OF COOK, SS.—IN THE SUPERIOR COURT THEREOF. H. H. EVANS et al. vs. ILLINOIS SURETY COMPANY. IN CHANCERY. General No. 321884. ORDER.

The petition of James S. Hopkins, Receiver of the Illinois Surety Company, petitioning the court to enter an order in the above entitled cause limiting the time within which the creditors of the Illinois Surety Company shall bring in and present their several claims and demands, coming on to be heard, and the Court, being fully advised in the premises, doth ORDER, DECREE, and DIRECT that the creditors of the Illinois Surety Company shall, on or before the First day of September, A. D. 1917, present their several claims and demands to the Receiver herein, and that in default of the presentation of such claims, pursuant to this ORDER and the NOTICE herein required to be given, the said creditors so defaulting to present their claims on or before said September 1, A. D. 1917, shall be debarred from participating in any dividends or distribution of assets of said Illinois Surety Company, which may be made by the Receiver under the orders of this Court.

The Court doth further ORDER and DIRECT the Receiver herein to cause a copy of this order to be published at least once a week for three successive weeks, the first issue of said publication to be not later than the first week of April, 1917, in a newspaper of general circulation, in the principal cities where the Illinois Surety Company was doing business and maintained a branch office or a general agency for the State.

And, in addition to the above, the Court also DIRECTS the Receiver to mail a copy of this order to all known creditors of the Illinois Surety Company who have not already filed their claims with the Receiver and to also mail a copy of this order to each of the agents of the Illinois Surety Company, doing business with it at the time it went into the hands of a receiver under the order of this court.

Enter DENIS E. SULLIVAN,
Judge.

March 1, 1917.

Claims must be mailed to James S. Hopkins, Receiver, Illinois Surety Company, 134 South La Salle Street, Chicago, Illinois.

STATE OF ILLINOIS, COUNTY OF COOK, SS: SAXON AUTO. CO. OF ILLINOIS VS. JOHN A. BELFORD.

NOTICE OF SALE.

TO WHOM IT MAY CONCERN:

Take notice, that on March 24th, 1917, at 10 o'clock in the forenoon, at the salesroom of complainant, SAXON AUTOMOBILE COMPANY OF ILLINOIS, located at 2246-48 So. Michigan-blvd., Chicago, Illinois, the undersigned will sell one Model "S-2" Saxon touring car, serial No. 6999, complete in every detail, free of the claims of each and all of the parties hereto, at public sale to the highest bidder for cash.

Dated, Chicago, Illinois, March 17th, 1917.
SAXON AUTOMOBILE CO. OF ILLINOIS.

CASTOFF CLOTHING.

DANNENBERG & SIEGEL,
212 N. Clark-st.
Nr. Lake-st.
Franklin 5975.
The only place in the loop that will guarantee to pay you the highest prices for men's castoff clothing and shoes. We call anywhere. No trouble to you. Call, phone or write.

SQUARE DEAL GUARANTEED.
S. GORDON, 1415 S. HALSTED-ST.
PHONE CANAL 947.
Will pay you a business man's CASH PRICE for your men's used suits, o'coats, and shoes. If out of town, send for particulars. Also buy unincub. new clothing stocks.

CALL AT ONCE—WILLIAMS & EISENSTEIN, 1631 S. Ridgeway, to pay you the highest prices for castoff men's clothes, shoes, furs, etc. Phone Lawndale 9807 and 4238.

BEST PRICES FOR LADIES', GENTS', and children's clothing, shoes, or anything. GRAFF, 2433 Madison-st. Seeley 3361.

LEVINE PAYS HIGHEST PRICE FOR gents' clothing; special prices for evening clothes. 1019 S. Halsted. Tel. Monroe 2337.

HIGHEST PRICES FOR OLD CLOTHES. Markowitz, 1239 S.Jefferson-st. Canal 7258.

GOLDSTEIN, 1351 S. UNION, PAYS HIGHest prices ladies', gents' clothing; postal.

MRS. S., 1231 N. CLARK, BUYS LADIES' and gents' used garments. Superior 3350.

BILLIARDS AND BOWLING.

FOR SALE—BILLIARD TABLES, BRAND new; carom and pocket, with complete outfit, $150; second hand tables at reduced prices. Easy payments. We rent tables with privilege of applying rent on purchase. Cigar store fixtures a specialty. THE BRUNSWICK-BALKE-COLLENDER CO., 623-629 S. Wabash-av.

BARGAINS IN NEW AND USED BILLIARD outfits. See us before buying. GREENGARD & CO., 178 W. RANDOLPH. FRANKLIN 5072.

HARRY FINKELSTEIN BUYS, SELLS, OR rents 2d hand pool and billiard tables and supplies. 1710 W. Lake-st. Ph. West 2525.

PRINTING, ENGRAVING, BINDING.

GOOD PRINTING AT POPULAR PRICES. 1,000 envelopes, billheads, or statements, $2.50; letterheads, cards, or circulars, $3; all other printing reasonable; catalogues, booklets, and circulars our specialty; samples free. E. Fantus, 525 S. Dearborn. Tel. Harr. 8246.

GOOD PRINTING, LOW PRICES — 1,000 letterheads, envelopes, or cards, $2.25. VICTOR BROS., 25 N. Franklin-st. Tel. Main 4271.

BARTER AND EXCHANGE.

WANTED—TO TRADE ELEGANTLY LOcated lake shore summer home lot for motor boat, about 25 to 30 ft. in length, completely equipped; must be in A No. 1 shape. W. W. RITCHIE, 727 Buckingham-pl.

FIVE PASSENGER APPERSON AUTO, JUST overhauled and painted; equipped with electric starter; for diamonds or cottage. Address J 182, Tribune.

CONTRACTS TO LET AND WANTED.

WE MAKE A SPECIALTY OF ALTERAtion work, fire losses, and store fronts.
HARDIN CONSTRUCTION CO.,
138 N. La Salle-st. Main 3897.

LOST AND FOUND.

AIREDALE—LOST—MALE; TUES., ABOUT 9 a. m., betw. Grand-blvd. and Vincennes, about 43d; left eye defective. 443 E. 42d-pl. Reward.

BOA—LOST—SKUNK, ON RUSH OR MICHIgan, Mon.; $5 reward. Superior 3075.

BOSTON BULL—LOST—11 MONTHS OLD, from 6815 Jeffrey-av., Friday morning, March 16th; right side of face white, screw tail, male; $25 reward. BLAKE. Tel. Midway 1299.

BOSTON BRINDLE BULL TERRIER—LOST —Female. 6329 Greenwood-av. Hyde Park 5197; liberal reward.

DOG—LOST—A YOUNG AIREDALE FROM Ellis-av. and 46th-sts. on Monday afternoon. Ralph W. Condee, 930 E. 46th-st.

DOG—LOST—FEMALE COCKER SPANIEL; gray collar with bells attached; reward. 1434 Rascher-av. Strandberg.

GOLD CUFF BUTTON—LOST—MONOGRAM "G. R. K." Reward. Tel. Hyde Pk. 6577.

FUR SCARF—LOST—MINK, IN MARSHALL Field's, Monday. Reward. SAMUEL BROWNE, 36 S. Franklin-st.

FUR NECKPIECE—LOST—SEALSKIN, SUNday a. m., near corner of Woodlawn-av. and E. 57th-st. Tel. Midway 6115. Reward.

FUR NECKPIECE—LOST—GRAY FOX LATE Monday afternoon, near corner Oak and Dearborn-sts. Reward. Phone Superior 2616.

KEYS — LOST — ABOUT 20 ASSORTED sizes, on ring, Monday evening, on N. Clark, Northwestern elevated or near Ravenswood station. Address N 263, Tribune.

LOOSE LEAF PRICE BOOK,LEATHER COVer—Lost—Please return to Mr. Kilgallen, care of American Blue Print Co., 335 Plymouth-pl.

LOST—IF SILVER LUSTRE POTTERY COFfee pot and imitation silver and glass communion cup lost from Lake Forest house are returned positively no questions asked and liberal reward given. Articles of no value except as family keepsakes. Address J B 38, Tribune.

NOSE GLASSES IN BLACK CASE—LOST— Sat. night, bet. 52d and Indiana and 51st and Prairie. Ph. Kenwood 4582.

PIN—LOST—PLATINUM BAR PIN WITH three diamonds. Return to 40 N. Dearborn-st., 2d floor, or phone Central 24. Reward.

PURSE—LOST — SOMEWHERE IN THE loop; containing $18 in currency and two tickets for "Turn to the Right" at Cohan's Grand Opera House. Finder may keep money for reward if tickets are returned before Saturday, March 25. Address N 577, Tribune.

PURSE—LOST—SMALL, BLACK. REWARD. M. ANDERS, Randolph 1594.

RING—LOST—GENTLEMAN'S SOLITAIRE diamond ring, black hexagon, onyx mounting; reward. J. L. Marks, 701 Rector Bldg.

STICKPIN AND CLASP—LOST—DIAMOND, on "L" or Calumet-av. Reward. L. R., Monroe 4139.

WRIST WATCH — LOST — GOLD, SWISS movement; bracelet broken. Reward. Ph. Blackstone 3855.

YORKSHIRE TERRIER—LOST—FRIDAY A. m., black and brown, in Winnetka. Phone Winnetka 93.

PERSONAL.

PERSONAL—PERSONS WITNESSING ACCIdent to little girl Feb. 12th, 1917, about 6:30 p. m., 100 feet east of Peoria-st. on Grand-av.—she was struck by an east bound automobile—kindly communicate as stated below. Address B D 150, Tribune.

PERSONAL—ROSA KRAUSE OF MILWAUkee will learn something to her advantage by communicating with A. F. LAWRENCE, Hotel Morrison, Room 538.

PERSONAL—ROSA WOLF OF MILWAUKEE will learn something to her advantage by communicating with A. F. LAWRENCE, Hotel Morrison, Room 538.

PERSONAL—ROSE STARKEY OF MILWAUkee will learn something to her advantage by communicating with A. F. LAWRENCE, Hotel Morrison, Room 538.

PERSONAL—A GENEROUS REWARD WILL be given for goods stolen, and no questions asked. CONROY, 22 W. Division-st.

BUSINESS PERSONALS.

PERSONAL—THIS AD AND 25 CENTS ENtitles bearer to one sulphur shampoo; good for gray hair, falling hair, and dandruff. MRS. A. D. BAKER, 39 S. State-st., Room 112, Chicago.

PERSONAL — LEARN MANICURING, $10. Hairdressing and marceling, $20. Day and evening classes. Columbia College of Beauty Culture, 130 N. State-st.

PERSONAL — EXPERT CHIROPODIST. MISS LAWRENCE, SUITE 1207, 27 E. MONROE. HRS. 9 TO 5. PH. CENT. 5247.

PERSONAL—HAIR REMOVED BY MULTIple electrolysis; guarantee permanent. Ella Louise Keller, 36 S. State-st., Room 1200.

PERSONAL — SUPERFLUOUS HAIR PERmanently removed by multiple electrolysis. MME. STIVER, 1009 Marshall Field Annex.

PERSONAL—EVENING GOWNS FOR RENT. H. Mountford Cooke, 39 S. State.Cent.2137.

PERSONAL — HAIRDRESSING, BEAUTY culture. R. 606, 17 N. Wabash.

MACHINERY AND TOOLS.

FOR SALE—TWO 60 IN. BY 14 FT. H. R. T. boilers and trimmings; one 16x36 Allis-Corliss engine; 1 feed water heater; price $1,000 for all. Battle Creek. Robert Gordon, Inc., 622 W. Monroe.

CONCRETE MIXER REBUILT; BARGAINS; all sizes; on trucks, with gasoline power; good condition; sell or rent; also hoists, pumps, and block machines. STANDARD CO., 1345 Wabash-av.

WOODWORKING MACHINERY—COMPLETE line of rebuilt, guaranteed machines. Send list of requirements. Chicago Eng. and Mchy. Co., 220 N. Clinton-st. Franklin 1008.

ONE BORDEN PIPE THREADING MAchine, power driven, cutting 1 to 4 inch, 5 h. p. gas engine. 2953 E. 91st-st. S. Chicago 281.

1 NO. 8 GEO. WHITING & CO. SINGLE END punch and shear; 42 in.; throat capacity 1 in., throw 1 in.; condition excellent. Address J 573, Tribune.

FOR SALE—1 GALVANIZED STEEL ENAMeling oven, suitable for small manufacturer; also some tinsmith's machinery. Apply 700 E. 47th-st.

SCREW CUTTING LATHE, DRILL, PUNCH, emery stands, shafting, etc.; suitable for garage work; 6,000 unassembled spark plugs; reasonable. Address M 533, Tribune.

WANTED—A 12 TO 15 HORSE POWER MOtor, 220 v., d. c.; also speed controller; state make, how long in use, and lowest cash price. Address J C 15, Tribune.

FOR SALE—1 LE BLOND MILLING MAchine No. 2½, universal automatic feed, in A1 condition. Address Dahlstrom Garage, Grand Island, Nebraska.

FOR SALE—45 TON BALDWIN PASSENGER type rebuilt locomotive, $3,500.
Weaks Supply Company, Monroe, La.

FOR SALE—ALL SIZES, NEW AND USED A. C. and D. C. motors. Clinton S. Co., 117 S. Clinton.

ELECTRIC MOTORS—BUY, SELL, EXCH., repair; direct, alternating, all sizes. Harr. 1833. Arthur Wagner Co., 706 S. Dearborn-st.

WANTED—UNIVERSAL TOOL GRINDER, milling machine, drill press, precision lathe, riveter. Address N 173, Tribune.

6X18 LANDIS PLAIN GRINDER. BIG stock, both new and used tools; try us. ESSLEY MACHY. CO., 551 Washington-blvd.

15 INCH SWING, 8 FT. BED BARNES lathe. 1516 S. Wabash-av., 7th floor.

WANTED—WOOD BENDING MACHINE. Stafford Mfg. Co., 218 S. Wabash-av.

2 HORSEPOWER WESTERN ELECTRIC motor and oats crusher; cheap. 2926 Lake.

LIGHT & HEAVY MANUFACTURING.

DIES, TOOLS, PUNCH PRESS, AND MAchine work; electrical and mechanical manufacturing by hour or contract; equipped to turn out your work accurately at low cost. Prompt service. All work guaranteed.
GITS ELECTRIC CO.,
1121 WASHINGTON-BLVD. MON. 114.

WE MAKE MODELS OF ANY DESCRIPtion, electro-mechanical devices and light machinery built; experimental work a specialty; inventions perfected and simplified. Ætna Apparatus Co. 102 N. 5th-av. Franklin 3536.

FOUNDRY WORK WANTED — ORDERS for gray iron castings promptly filled. Try us. Garland Manufacturnig Co., Desplaines, Ill. Ph. Desplaines 10.

WE HAVE FACILITIES FOR DIE OR TOOL work; prompt delivery. Strand Mchy. Co., 817 Washington-blvd. Monroe 4139.

ANY KIND OF WOOD OR CABINET work. Went. 1857. Comb. Table Co., 6317 S. Carpenter.

HAVE FULLY EQUIPPED MACH. SHOP. Medium or small work. Ryser, 931 E. 43d.

CLOTHING, FURS, ETC.

BARGAINS—
An accumulation of uncalled-for suits and overcoats from our fourteen stores—at less than cost. A splendid range of sizes. Second floor.
NICOLL THE TAILOR, Clark and Adams.

SALESMAN'S SAMPLE SILK STREET dresses, suits, coats, few one piece French serges, $13, and party dresses, $9.50, if I can fit you; big bargains. R. 125 Saratoga Hotel. Central 4450.

2 EVENING DRESSES, 2 SUITS, REASONable; new this winter; size 38. Call 6006 Kenmore-av.

BIG SALE OF LADIES' SUITS AND dresses, from $1 up. 2315 S. State-st.

MFRS.' SAMPLE COATS, SUITS, 16 TO 36, cheap. Rm. 321, 178 W. Jackson.

BOOKS AND MAGAZINES.

BOOKS WANTED—CASH FOR LIBRARIES AND SECOND HAND BOOKS. POWNER'S BOOK STORE, 37 N. Clark-st. Ph.Rand.7680.

FOR SALE—11TH ED. BRITANNICA AT A bargain. Books bought and sold. Goldman's Book Store, 424 S. Dearborn-st.

SET BRITANNICA, FINEST CALF, $40; cost $138. 711 Judson-av., Evanston.

BOOKS BOUGHT, LIBRARIES, SINGLE vols. Jansky, 19 E. Adams. Ph. Har. 4560.

BOATS, YACHTS, ETC.

BOATS—NEW, 2D HAND; SAIL AND power. Palmer Boat Co., 175 W. Jackson-blvd. Harr. 1479.

BRAND NEW 22 FT. HULL, BARGAIN. Wm. Sullivan, 838 Otis Bldg. Frank. 161.

AUCTION SALES.

WILLIAMS, BARKER & SEVERN CO., 628-630 Wabash-av., General Auctioneers. Sales at store every Monday at 10 a. m. Furniture, carpets, general household goods. Tel. Harrison 3777.

BUSINESS CARDS.

PAGE WOVEN WIRE FENCE—NOTHING superior to fence a farm, garden, poultry yard, or suburban home; strong and durable. AUSTIN CLEMENT, 205 W. Monroe-st.

TO RENT—ROOMS—SOUTH.

BLACKSTONE, 5328—TO RENT—FRT. RM.; also single rm.; priv. fam.; nr. I. C.

CALUMET, 4746—TO RENT—VERY DESIRable frt. and outside rooms, priv. lavatories, electric lights, steam heat; $3 and up; 1 blk. L exp. and surface.

CALUMET, 4818—TO RENT—PLEAS. RM., big closet; elec., st. ht.; L and sur.; porch; $2.25.

CALUMET-AV., 4626, 1ST—TO RENT—Good rms., quiet home; best trans., low prices. Drex. 7196.

CALUMET, 4743, 2D—TO RENT—ELEGANT furn. rm.; ½ blk. L. exp. Ph. Ken. 2783.

CALUMET-AV., 2601, APT. 408—TO RENT Pleasant room for gentlemen.

CALUMET, 4743 — TO RENT — LARGE front room, nicely furnished. Ken. 3608.

CALUMET, 5000—TO RENT—SINGLE FRT. rm., woman, $2 wk.; kit. priv.; L.

CALUMET, 4625, 3D—TO RENT—CLEAN attractive rooms; porches; modern; L exp.

DORCHESTER, 4732—OUTSIDE RMS. near I. C., surf. and lake. Kenwood 3356.

DREXEL-BLVD., 4249—TO RENT—NEW bldg., attractively and completely furnished bachelor's home; tub and shower baths; $5 and up; 15 minutes from loop. Drexel 780.

DREXEL-BLVD., 4200—TO RENT—ATTRAC. front rm. adj. bath, breakfast opt.; Ken. L.

DREXEL-BLVD., 4207, 1ST—TO RENT—ATtractive mod. rm., suit. 2; Ken. "L," surf.

ELLIS, 6212, 3D—TO RENT—LOVELY LGE. sunshiny rm., priv. lav., spotless; emp. marr. couple pfd.; private family; refs.

ELLIS-AV., 4165—TO RENT—SUNNY FRT. rm., cor. apt., mod., I. C., L, 43d 1 blk.

FIFTY-THIRD, E., 353, 1ST—TO RENT—Front rm., $2.50 wk.; nr. park and L; stm. ht.

FORTY-SEVENTH-E., 1322—TO RENT—IN Kenwood, Valkyrie apt., high grade rooms in suites; 1-3, with or without bath; ref. Ken. 300.

FORTY-FIFTH-ST., E., 419, 2D—TO RENT—Outside rm., mod., lge. closet; $2.50.

FORTY-SIXTH-PL., E., 508, 3D—TO RENT —Mod. frt. rm.; reas.; L, surf. Drex. 7009.

GRAND-BLVD., 4955—TO RENT—BEAUTIful, clean rooms; marble baths; telephones; prices very reasonable; excellent table.

GRAND-BLVD., 4222—TO RENT—FRT. RM., bath; home comf.; board opt.; terms reas.

GREENWOOD, 4404—TO RENT—ATTRACT. frt. rm., lav.; Ken. L, I. C., surface.

INDIANA, 5532-34, 3D—TO RENT—ATTR. beaut. furn. bright rms. in new home; everything fresh, clean, and new. Mid. 763.

INDIANA, 3030—TO RENT—NEWLY DECorated and furnished rms., excellent trans. to loop; hot water heat.

INDIANA-AV., 4433—TO RENT—HOTEL Manor—Mod. rms., elec., stm. ht.; $3-$6.

INDIANA-AV., 4548, 2D—TO RENT—LGE. well furn. frt. rm., strictly mod.; reas.

INDIANA-AV., 4546, 1ST—TO RENT—LGE. well furn. frt. room; also side, $3.

INGLESIDE-AV., 6243, 2D—TO RENT—ATtract. sunny rm.; new, clean. H. P. 5854.

KENWOOD, 6324, 2D—TO RENT—LGE. mod. rm., 1-2 gents; I. C., "L," surf.

KIMBARK, 6223—TO RENT—MRS. BULLEN has 2 bright rms., priv. bath; also front rms.; no home in city like it; families here 8 yrs.; board opt. Ph. Hyde Park 1886.

KIMBARK-AV., 6239—TO RENT—LRG. OUTside rm.; mod.; nr. I. C., L and Pk.

LAKE PARK-AV., 4346, MISS MOSHER'S. TO RENT— Warm, beautiful rms. $3 to $8; fine baths; r. water; I. C., L ex.
"A refined, clean, comfortable place to live."

LAKE PARK-AV., 4810—TO RENT—LARGE, attractive front room; I. C. and surface. SCHALL.

LAKE PARK-AV., 4757—THE BELGRAVE— To Rent—Unusually attractive rm.; priv. bath; ideal loc.; I. C., surf. Ken. 7571.

LAKE PK.-AV., 4808—TO RENT—ATTRAC. light rm., lav.; I. C., surf. MAXWELL.

LAKE PARK, 4011, 3D—TO RENT—LARGE front rm., also single; I. C., Ken. L. Ingram.

LAKE PARK, 3708, APT. 14—TO RENT—pleas. rm.; mod.; I. C.; $2.50 wk.

LAKE PARK, 4811—TO RENT—ATTRACtive rm., mod. apt.; pr. fam.; I. C. Robeson.

LAKE PARK, 3866, 3D—TO RENT—MODern room, twin beds, shower bath. Call eve.

MICHIGAN-AV., 3622, 2D—TO RENT—TWO lovely outside rooms, single or double, with modern improvements. A real home. Douglas 4491.

MICHIGAN-AV., 4187, 2D—TO RENT—UNusually large room, private bath, shower adjoining living room and sun parlor if desired. Good trans. Drexel 4272.

MICHIGAN-AV., 4320, 3D—TO RENT—Nicely furn. rm.; priv. lav.; shower bth.; 43d-st. L and surf. MERRILL.

MICHIGAN, 5440, 1ST—TO RENT—LARGE, splendidly furnished room, adjoining bath, near L and Wash. Park.; references.

MICHIGAN-AV., 4149—TO RENT—SPLENdid frt. rms., mod. apt.; $2.50 up. Warner.

MICHIGAN, 5036, 2D—TO RENT—LARGE rm., suit. 2 gentlemen, con. shower; priv.

OAKWOOD, 719, 3D APT. E—TO RENT—Light court rm.; large closet; nr. bath. Oakland 5246.

PRAIRIE-AV., 4515, 2D—TO RENT—SPLENdid rms. in strictly mod. apt.; exc. trans.; $2.50 up.

PRAIRIE-AV., NEAR 18TH-ST.—TO RENT—Large room with private bath; unlimited phone; ref. Phone Calumet 569.

PRAIRIE, 6014, 1ST—TO RENT—LGE. outside, well furn. rm., priv., reas.; L exp.

SIXTY-FOURTH, E., 1515, 4TH—TO RENT—Attractive, sunny rms.; nr. L, I. C. H. Pk. 3955.

SOUTH PARK, NR. 53D—TO RENT—MOD. frt. rm. facing Wash. Pk.; nr. "L." Drexel 762.

UNIVERSITY, 6131—TO RENT—LIGHT, well furn. rms., $2 and $2.50; I. C., blk. L sta.

VINCENNES, 4853, 2D—TO RENT—ELEgantly furn. front rm.; ex. trans.

WOODALWN, 6329, 1ST—TO RENT—ATTR. beaut. furn. bright rms. in new home; everything fresh, clean, and new.

TO RENT—LGE. RM.; PRIV. ENTR.; BAY WIND.; CONNECTG. DNG. RM.; PRIV. FAM.; BD. OPT.; ALSO SM. RM. AFTER 6 P. M. H. P. 8029.

TO RENT—DESIRABLE FRONT RM., LAV., 2 large closets, priv. home, garage space, people employed; I. C. ex., Ken. "L." Oakland 5046.

TO RENT—NICELY FURNISHED BACHElor apts., single or en suite, with private bath, $25 month up. Oakland 751.

TO RENT————IN KENWOOD. Single or en suite; breakfast served in room; men only; near I. C. Kenwood 1964.

TO RENT—TO WOMAN EMP., 1 OR 2 RMS., mod. apt.; kitch. privs.; Hamilton Pk. Address N 67, Tribune.

TO RENT—ELEGANTLY FURN. FRONT rm., priv. home; 53d I. C. Hyde Pk. 5797.

TO RENT—FACING WASHINGTON PARK, newly furn. rms., select apt. Ken. 4925.

72D-ST., W., 1512—TO RENT—FRT. R., mod., h. comf., $2.25. Stewart 69.

TO RENT—ROOMS—NORTH.

AIRDRIE-PL., 945—TO RENT—NEWLY furn. rm.; priv.; nr. L; Sun., or ph. Rand. 1928.

ARDMORE, 1258—TO RENT—WARM RM., adj. bath, nr. Thorn. L, $2.50. Edge. 682.

ASTOR, 216—TO RENT—BEST LOCALITY in city; comfortable rms.; rates reasonable.

BELMONT-AV., 922-24, JULIAN BACHELOR Apartments—New and up to date. All outside rooms, with hot and cold water, shower and tub baths; regular beds; fine restaurants near; ½ block elevated express and 4 street cars; 12 minutes to loop; 4 blocks Lincoln Park and Cubs' ball park; 2 regular theaters; Bismarck and Rienzi gardens near; $3.50 up. Ph. L. V. 7848.

BROADWAY, 5739—TO RENT—LARGE FRT. rm., 1 or 2 gentlemen or married couple. Edgewater 5991.

CHICAGO-AV., E., 100, COR. RUSH, 2D FL. —To Rent—Attr. frt. rms., walk. dis.; el. s.

CLARK, 4423, 2D—TO RENT—2 LAR. MOD. rms.; well furn.; 2 bus. men; sing. beds.

CLEVELAND, 2349—TO RENT—½ BLK. Linc. Pk.; ex. mod. rm.; priv. Linc. 8872.

CORNELIA NEAR BROADWAY—TO RENT—Elegantly fur. room. Well. 1836.

DAKIN, 901, 3D—TO RENT—FRONT RM., all conv.; Sheridan sta. Grace. 1989.

DAKIN, 848—TO RENT—LARGE, LIGHT frt. room, south exposure; $5; Sher. ex.

DEARBORN, N., 1420—TO RENT—LARGE light cozy room. Steam, elec. lt., run water; 1 blk. park; $6 for 2.

DEARBORN, 1257 — TO RENT—ATTRACT. single and dble. rms.; st. h., el., r. w.; reas.

DEARBORN, N., 1113, 1ST—TO RENT—Lge. well furn. rm.; elec., run. water.

DEARBORN, N., 1427, 1ST — TO RENT—Front suite, 2 or 3 people; el., st.; 2 baths.

DEARBORN, 1423—TO RENT—2 FRT. R., single or en suite; priv. fam. RYAN.

DEARBORN, N., 1425—TO RENT—LARGE front rm., priv. fam., gentleman. Warren.

DEARBORN, N., 1104—TO RENT—PLEASant rooms, reasonable; conv. to loop.

DEARBORN, N., 839, ARLINGTON—TO Rent—St., mod. rms., bd. opt. Sup. 6713.

DELAWARE-PL., W., 15, APT. F—TO RENT —Frt., also back parlor and single rm., 1 or 2 gents. each. Superior 524.

DEMING-PL., 447, 3D—TO RENT—LT. RM., clos., lav., stm., el.; Lin. Pk.; 20 min. lp.

DEMING-PL., 418, 1ST — TO RENT—LAR. mod. rm., Lin. Pk., 15 min. to loop.

DIVERSEY-PKWY., 601—TO RENT—Bentmore, 2701-3 N. Clark; The Leon, 4525 Broadway. Swellest bachelor rooms in city. Enough said. Call. $3.50 and up. Phone Diversey 2810.

EASTWOOD, 937—TO RENT—2 R. SUITE, r. water, twin beds, nr. lake, Wils. ex.

EDGECOMB-PL., 974, 3D—TO RENT—LGE., pleas. rm., 6 rm. bach. apt. Graceland 623.

ELM-ST., W., 24—TO RENT—ONE SINGLE and one double rm.; modern.

ERIE-ST., E., 119, 3D—TO RENT—MODERN front rm.; phone; gentleman. SCHULZ.

EUGENIE-ST., 150—TO RENT—L. PK., BAY window, newly dec., st., el., $5.50; also $2.50.

GOETHE, W., 9, NR. STATE—TO RENT—Pretty mod. rms.; men; meals opt. Sup. 4670.

GRACE-ST., 843, 1ST—TO RENT—MOD. outside rm.; priv. fam.; Wil. ex. Well. 2876.

HAMPDEN-CT., 2719, 2D — TO RENT—2 lovely rms., fine trans., nr. Lin. Pk.; gents pref.

HOWE-ST., 2038—TO RENT—FINE FURN. rms. and sleeping parlor, priv. home; good trans.; 2 gentlemen. Mueller, Diversey 3263.

KENMORE-AV., NR. ARGYLE—TO RENT—Single rm., priv. family of 2; two blks. from lake. Address M 187, Tribune.

KENMORE, 4237, 3D—TO RENT—NICELY furn. front rm., gent desiring home. Graceland 8162. ½ blk. Buena sta.

KENMORE, 4341, 1ST—TO RENT—NICELY furn. room, suitable for 1 or 2.

KENMORE, 4711, 2D — TO RENT—REAS. nicely fur. front rm.; Wilson exp.

LA SALLE, N., 1317—TO RENT—ROOMS, gents or married couples; best trans.

TO RENT—ROOMS—NORTH.

LA SALLE, N., 1108, 1ST—TO RENT—Large front parlor, $6 for 2; single rm., $3; steam; light and newly furn.

LAWRENCE, 926, 2D—TO RENT—LARGE rm.; priv. bath, shower; small fam.; nr. lake and Wils. L; suit. 1 or 2. Edge. 7617.

LAWRENCE, 1021, 2D—TO RENT—NICE, large rm., Christ. Scient. pref. Raven. 4967.

LELAND, 902, 3D—TO RENT—OUTSIDE DEsirable room; men; Wilson exp.

MAGNOLIA-AV., 4878—TO RENT—2 ROOM SUITE, SUITABLE FOR 2 OR 3 LADIES OR GENTLEMEN; PRIVATE BATH; ARGYLE EXP. EDGEWATER 2158.

MALDEN, 4438, 2D—TO RENT—LARGE, attrac. frt. rm., priv.; Wils. ex. Edge. 8263.

ONTARIO-ST., E., 159, 207, AND 233—TO Rent—Mod. rms., dble. and sgle.; walk. dis. to loop.

OSGOOD-ST., 2245—TO RENT—NEWLY furn. light rms.; s. h.; L exp. and surf.

PINE GROVE, 3821, 2D—TO RENT—MOD. frt. rm.; reas.; priv. fam.; good trans.

PINE GROVE, 3752—TO RENT—OUTSIDE room; attractive, quiet home; refs.

RACINE, 4617, 3D—TO RENT—CHARMING rooms; Wil. and Evanston exp.; mod.

SHEFFIELD-AV., 3824, 3D—TO RENT—Lge. front rm.; mod.; 1 or 2; priv.; very reas.; Sher. express. Grace. 5471.

SHERIDAN-RD., 4049, THE MINERVA—TO Rent—Large outside furn. rms., 1-2-3 rm. suites; runn. water; priv. and conn. baths; everything new; box springs; reading lamps, etc.; Sher. ex., Bdwy. surf.; $4 wk. up. Well. 8080.

SHERIDAN-RD., 4041, THE SHERCOMBE— To Rent—Newly furnished outside rooms; telephones, run. water, Murphy beds, reading lamps, desks, large closets; priv. baths, porches; blk. Sher. ex.; $4.50-$7 wk. Well. 9763.

SHERIDAN, 4430—TO RENT—HOME CONS. without the worry; rms. for discriminating peo.; nr. beach, Wil. ex.; $2.50 up. Edge. 6476.

SHERIDAN-RD., 4738 — TO RENT—ELEGANTLY FURN. ROOMS; PRIVATE PHONE AND BATH. PHONE SUNNYSIDE 8408.

SHERIDAN, 4062, 3D—TO RENT—NEWLY furn. frt. and side rms., priv. lav., lge. closet; Sher. ex. Wellington 1155.

SHERIDAN, 849, 2D—TO RENT—LARGE well furn. rm. or suite; strictly priv.; lav.; home comforts; Sher. exp. Lake View 6993.

SHERIDAN, 4055, 2D—TO RENT—LARGE frt. room, priv. porch, refined surrdgs.; ref.; near Sheridan ex. Well. 9358.

SHERIDAN, 4649, GRAYSTONE—TO RENT Outside rms. en suite; Wil. ex. Edge. 7353.

SHERIDAN, 4806, 1ST—TO RENT—ATtractive rooms, $3-$4. Scientists pref.

SHERIDAN, 4815—TO RENT—HOMELIKE comf. rm., near lake, garage; Wilson exp.

SHERIDAN, 4636—TO RENT—LGE. RM. OR suite; priv. bath; garage. Edge. 4418.

SHERIDAN, 843—TO RENT—SHER. EXP.; beaut. frt. rms; priv. lav.; also hskpg.

ST. LOUIS, S., 30—TO RENT—MOD. APT.; large front rooms and large closets. Garf. 2014.

ST. JAMES, 424, 3D—TO RENT—NICELY furn., lt. rm.; lg. clos.; priv. lav.; elec.; stm.; nr. Lin. Pk.; 20 min. loop. Lin. 6020.

SUNNYSIDE, 1001, 2D—TO RENT—FRT. rm., $3; cor. Sher.; blk. Wil. sta.Edg.7116.

SURF AND BDWAY.—TO RENT—SMALL rm., all conv., nr. Diversey. Graceland 3521.

WILSON, 912—TO RENT—CHOICE OUTside room; 1 or 2; also sing. gentleman.

TO RENT—WELL FURN. ROOM, EDGEwater, married couple, block east Clark, convenient Evanston exp. No other roomers or children. Protestant gentleman. Address M 423, Tribune.

TO RENT—FURN. ROOM IN N. EDGEWATer home; no other roomers; gentlemen; references exchanged. Address A Y 387, Tribune.

TO RENT—PLEASANT ROOM; PRI. FAM.; "L" sta.; gent.; ref.; $2.50. Edgewater 7445.

TO RENT—NICE FUR. FRT. RM., PRIV. fam., good trans., nr. lake. Edgewater 4785.

TO RENT—ROOMS—WEST.

SACRAMENTO-BLVD., N., 229—TO RENT—Large, nicely furn. rm. in mod. home, run. h. and c. water all hrs., $4; smaller rm., $2.50; blk. to L sta. and surf line; desirable.

KOSTNER-AV., N., 111, 2D—TO RENT—Lge., lt. rm., nicely furn., mod. apt., 1 blk. Madison-st. car, 3 blks. Lake-st. "L." 2 men pref. Kedzie 4390. MRS. MARSHALL.

TO RENT—ROOMS—SUBURBAN.

TO RENT—GLENCOE; PLEASANT HOME offered to a gentleman; large grounds, trees. Address C 426, Tribune.

TO RENT—HOUSEKEEPING ROOMS.

South Side.

BLACKSTONE-AV., 6108 — TO RENT—2 room suite, $6; 3 roms, $7; private kitchen.

BERKELEY, 4212—TO RENT—PLEASANT front 3 rms.; steam; I. C.; Ken. "L," surf.

CALUMET-AV., 5238, 2D—TO RENT—NICEly furnished rooms, suitable 1 or 2; mod. conv.; blk. 51st L, surf., park. Lesser.

CALUMET, 5247, 2D—TO RENT—2 FRONT hskpg. suites; mod. Drexel 8183.

DREXEL-BLVD., 4327—TO RENT—FRONT suite, 3 rms., kitch., bath, I. C.; Ken. "L."

DREXEL-AV., 6341—TO RENT—2 LARGE frt. rms.; good trans. Black. 1106.

ELLIS-AV., 4149 — TO RENT—3 LARGE, light rooms, living, bedrm., kitchen; private bath, porch; closets, etc.; everything essential to a completely furn., cozy apt.; Kenwood L exp., I. C., and 43d cars.

FORTY-FIFTH, E., 828—BOARD AND RM. for 2; priv.; ex. trans. Drexel 5203.

FORTY-SECOND-PL., E., 936—TO RENT—2 and 3 rm. hskpg. suites; steam; reas.

GRAND-BLVD., 4219—TO RENT—BEAUT. frt. r. in mod. home; exc. trans., 43d L,sur.

GRAND-BLVD., 3549 — TO RENT — ELEgantly furn. front 3 rm. apt., hskpg. comp.

GREENWOOD, 4404—TO RENT—2 AND 3 R. sunny hskpg. suites; large porch; also room with kitchenette; I. C., Ken. L, and surface.

LAKE PARK-AV., 3708, APT. 14—TO RENT —2 ront rms., mod.; I. C., surf.

MICHIGAN-AV., 4104 — TO RENT — NEW building, California apartments; 2 rooms and tiled shower bath; ready to live; disappearing bed; exp. service; $11 to $14.

MICHIGAN-AV., 4104—TO RENT—NEW building, California Apartments; 2 rooms and tiled shower bath; ready to live; disappearing bed; exp. service; $10.50 to $13.50.

MICHIGAN-AV., 2446—THE VAUCLUSE— To Rent—Rooms with private bath and kitchenette; beautiful modern bldg., close in; $9 to $14 weekly. Phone Cal. 5428.

MICHIGAN, 4415—TO RENT—NEWLY furnished complete 1 room apts., $7 to $9 per week; monthly terms. Ph. Oakland 4254.

OAKENWALD, 4450—TO RENT—FUR. FRT. 3 rms. hskpg.; reas.; I. C., L. Drexel 4114. FIELD.

OAKENWALD, 4456, APT. 3—TO RENT—Newly furn. 2 and 3 r. hskpg. suites.

PRAIRIE-AV., 2035 — TO RENT—LARGE light rms. for light housekeeping.

SAWYER-AV., S., 1839—TO RENT—NICELY furn. 4 room suite, bath, $35 mo.

SOUTH PARK-AV., 3251—TO RENT—PArisian 1 room suites; kitchenette; comfortable; completely furn.; with private bath $5 per week; without, $2-$4. Ph. Douglas 4995.

VINCENNES, 3559—TO RENT—2-4 ROOMS for hskpg.; st., gas, elc., run water.

TO RENT—GIVE USE OF 5 ROOMS TO mar. couple, exch. for board and light service. Address M 390, Tribune.

UNIVERSITY, 6131—TO RENT—2 LIGHT rms., ktchn., priv. range, porch; blk. L sta.

North Side.

ARLINGTON-PL., 561—TO RENT—2 MOD. hskpg. rooms; 1½ blk. Lincoln Pk.

BROADWAY, 3814 — TO RENT — NEWLY dec. 3 rm. suite, L and surf. L. V. 5919.

BROADWAY,4545—TO RENT—2 RM.SUITE; stm., e. l., excl. k.; $5. Edge. 2261. Wil. L.

CORNELIA, 916, 2D—TO RENT—MODERN rms.; phone; blk. to "L," surf.; no child'n.

DEARBORN, N., 1113, 3D—TO RENT—Comp. furn. housekeeping suite; real kit.

DEARBORN, N., 1113, 3D—TO RENT—ATtractive suite; front rooms; modern apt.

KENMORE, 5057, 3D—TO RENT—3 LARGE, handsomely furn., sunny rooms; living, bedrm., kitch.; priv. lav.; porch; everything essential to comfortable home; Argyle ex.

KENMORE, 5057, 3D—TO RENT—3 LARGE, handsomely furn. rms., lav., porch, everything essential to comfortable home.

LA SALLE, N., 1108, 1ST APT.—TO RENT —Large front parlor, $6; smaller rm., $3.50; light and newly furn.

SHERIDAN, 4070, THE IRVINGTON—TO Rent—Attractive 3 rms. and bath; comply. furn. for hskpg.; porch; nr. Sheridan ex.

SHERIDAN, 5026, NR. ARGYLE—TO RENT —Large pleasant sunny clean hskpg. rms., $6.

ST. JAMES-PL., 436—TO RENT—WELL FUR. rms., ktchnette, elec., stm., ½ blk. car, pk.

WINTHROP, 4859, 2D—TO RENT—2 ATtrac. 2 rm. suites; run. water; reas.; L ex.

WRIGHTWOOD, 646 — TO RENT—LARGE, well furn. rms.; kitchenette; nr. Clark, pk.

West Side.

ADAMS-ST., 1101—LIGHT HOUSEKEEPING, sleeping or basement rooms, $1.50 up.

CARPENTER-ST., N., 161 — TO RENT — Strangers arriving in Chicago or parties rooming or boarding should see the two room suites, complete for hskpg.; elec. light, dishes, bedding; $2, $3, and $3.50 week. We have respectable tenants and rooms for more. So quiet here it's called "Peaceful Valley."

COLORADO-AV., 4510—TO RENT—3 COZY very homelike rms., $4.50 wk. Ked. 681.

WANTED—TO RENT—ROOMS.

WANTED—TO RENT—BY YOUNG MARried couple, 2 modern rooms nr. Sacramento and W. Chicago-av.; $15-$20 per mo. Address M 416, Tribune.

WANTED — TO RENT — NR. 7TH C. S. Church, partly furn. sitting rm., own care [have grand piano, rugs, etc.], kitchen priv. or chafing dish in rm. Oak. 3240.

WANTED—TO RENT—APRIL 1, $2 RM., Ken. L; lady employed. Address M 547, Tribune.

WANTED—TO RENT—OUTSIDE, WARM, quiet, in H. P.; teacher. F. A. R., 5332 Blackstone.

WANTED—TO RENT—YOUNG MAN WANTS room; state price. F. PARMENTIER, 146 W. Kinzie-st., care The Bayer Co., Inc.

WANTED—TO RENT—2 OR 3 LIGHT UNfur. rooms, hskpg.; young married couple. 2734 Hampden-ct., 2d.

WANTED—TO RENT—FURN. 1 OR 2 RMS., kitch. and bath, N. side, nr. beach; give location and price. Address N 57, Tribune.

BOARD AND LODGING—SOUTH.

BLACKSTONE-AV., 5338, THE GREYstone—Spacious outside rooms with lav. or bath; famous for our SUP. TBL.; I. C. exp.

BLACKSTONE, 5636 — ATTRACTIVE SINgle rm., mod. home; I. C., surf. H. P. 2504.

BOARD AND LODGING—SOUTH.

CORNELL, 5227 — UNUSUALLY ATTRACtive rms. in private hotel; ideal loc.; 53d I. C. exp., surf.; unexcelled cuisine. Mid. 763.

DORCHESTER-AV., 5336 — DOUBLE AND single rooms; home table; I. C. express.

EVERETT-AV., 5504—OVERLOOKS LAKE and Jackson Pk.; suite rooms; priv. bath.

GRAND-BLVD., 4955—BEAUTIFUL CLEAN rooms; marble baths; run. water; best table in Chicago; $10 wk. up; home comforts.

LAKE PARK, 4643—LARGE ROOMS, OVERLOOKING LAKE; ALL MODERN; EXCELLENT MEALS; 1 BLK. I. C., SURF.

LAKE PARK-AV., 3605—NEWLY DEC. LG. light rms.; run. hot water; gentlemen preferred; overlooking lake; board opt. I.C.,surf.

LAKE PARK, 4822—PLEASANT FRT. RM. for 2; also single; good home cooking; priv. fam.; very reas. Drexel 7206.

MICHIGAN-AV., NR. 51ST—TO RENT—ELEgant rm. for 2 employed, reas. Drex. 1741.

BOARD AND LODGING—NORTH.

CLEVELAND-AV., 2120, 3D—LT. ROOM with good board.; reas.

DEARBORN, N., 1261—ROOMS WITH PRI. bath; other rms.; cater to fam. Sup. 2308.

DEARBORN, N., 1125—TWO MOD. SINGLE rms., elec. lts., stm., run. water; ex. table.

KENMORE-AV., 5642. ROOMS, SINGLE OR en suite, with private bath. Excellent table; 1 blk. beach, 2 blks. L exp.; rates reason.
COLCHESTER INN.
Edgewater 1750.

LAWRENCE-AV., 1024, THE NETHERlands—Handsomely fur. rms., unusually choice table; Wil. ex. Sunny. 1780.

MAGNOLIA, 4516—NOT A BOARD HOUSE, nor a hotel, but a real home for appreciative people at reas. prices. Sunnyside 1831.

ROSLYN-P., 433—ROOMS, EXCEL. BD.; R. wat.; stm.; elec.; ½ blk. Lin. Pk. Clark-st.

SHERIDAN-RD., 915, THE GRACELAND. Graceland 7379. TWO ROOM SUITES, single rooms, private baths, ex. table. Sher. ex. sta., N. W. "L."

SHERIDAN-RD., 4234—LARGE FRONT R., good board; reas.; Buena-Sher. exp.

STATE, N., 1250—ROOMS; RUNNING WAter; excellent board; near trans.; gents.

WAVELAND, 1032, 3D—RM. AND BOARD for 2; priv. fam.; Wil. exp. Well. 4165.

ROGERS PARK—BLK. "L" STA., LARGE light dble. rm., also sgle. rm.; best table served very reas. Rog. Pk. 5508.

EXCLUSIVE HOME FOR BACHELOR, CONV. to Ravens. L; excellent board; $10 to $12 week. Ph. Ravenswood 7025.

ELEGANT RM., LAV., CLOS., BOARD; LIN. Pk.; 20 min. lo.; girls pfd. Linc. 3073.

BOARD AND LODGING—WEST.

ADAMS-ST., 1122— MOD. RMS., RUN. W., MID-TOWN CLUB. stm., el.; $5.50 dbl., A gentleman's home. $7 sgl.; home cook'g.

ASHLAND, S., 110, WEST MANOR—SING. and dbl. rms., home cooking; $8 up.

CARROLL-AV., 3301—KEDZIE 1761—RM., board, washing; priv. fam.; trans.; $5.

WASHINGTON-BLVD., 2914 — BEAUTIFUL outside rms.; steam, elec.; excellent meals.

BOARD & LODGING—SUBURBAN.

WENONAH-AV., SO., 900—TWO NICELY furn. rooms; ex. board; all conven.; loop service; private family. Oak Park 5636.

BOARD & LODGING—SUM. RESORTS.

LADY WILL BOARD 2 BOYS OVER 8 yrs., country home, Mich.; $3.50 per wk. Good board; best care; reference. Ph. Drover 5618 before 5 p. m.

HOTELS.

TO RENT—"THE TYSON"—
4257-59 GRAND-BLVD.
HIGH CLASS, BEAUTIFULLY APPOINTED, MODERN BLDG., 1, 2, 3, 4, 5 room suites, COMPLETELY FURNISHED.
Each apartment has private bathroom, console, wall bed, gas range, icebox, telephone, elevator, maid service, handsome reception room, spacious porches and grounds; excellent transportation, elevated express and surface car lines.
RATES, $12 WEEK UP; $50 MONTH UP.
PHONE OAKLAND 2604.

HOTEL GRASMERE,
European.
4621 Sheridan-rd.
Ravenswood 3701.
MOST EXCLUSIVE hotel on North Shore; just completed; every room with bath; single or en suite; with private porches; large beautiful sun parlor; Wilson-av. sta. N. W. El., 18 min. to loop; two blocks from lake.

HOTEL LA STRAIN AND ANNEX.
3335 Ellis-av.—Cozy stm. heated, elec. lighted rooms, single or en suite; phone in every room; elev. service day and night; American plan, single, $8 to $12 week; double, $14 up. Special family rates. Best home cuisine. European. Attractive weekly and monthly rates. 1 blk. to I. C. and sur. lines, 10 min. to loop. J. O'DONNELL, Prop. Phone Douglas 7100.

HOME FOR BUSINESS PEOPLE—
HOTEL BERKELEY,
1011 East 41st-pl.
Oakland 2025.
ROOMS, OVERLOOKing lake; exc. table; ½ blk. Kenwood L, 3 blks. 43d-st. I. C. Special train Stockyards. Am. plan, $8 to $12; Eup.,$4 & up.

EASTWOOD HOTEL,
European.
4644 Sheridan-rd.
Edgewater 3197.
MOST HOMELIKE hotel on Nor. Shore. Private baths and porches. Everything new; 2 blks. bathing beaches; N. W. L, 18 minutes to loop.

HOTEL EUCLID,
6733 Stony Island-av.
Midway 9989.
MOST ELEG. FURN. large, light rooms; priv. bath; new; all mod. conv.; $8 per wk.; $25 per mo. up. I. C. exp., 17 min. to loop.

NORTH SIDE—
HOTEL KELLSHORE,
788 IRV'G PK.-BLD.
HOUSEK'G APTS.
CALIFORNIAN APTS.
$70 m'thly, $20 wkly.
See advt. under Furnished Apts.
Living and maid question solved.

NEW BRITTANY APT. HOTEL.
1, 2, and 3 rm. furn. suites, priv. bath, kitchenette, and lounge rm.; privacy of home life with hotel service. 5528 Kenmore-av., nr. Bryn Mawr L sta. and lake. Sunny. 1628.

CATALPA-AV., 1024
—A real home without the home worries, in a beaut. large cor. res.; priv. bath, run. w. N. W. L. Edge. sta.
CO-TA-CO LODGE,
EDG. 156.

HOTEL HAYES AND ANNEX—
SIXTY-FOURTH-ST. & UNIVERSITY-AV.
POPULAR PRICED FAMILY HOTEL.
RATES $8.50 TO $14 PER WEEK. AMERICAN PLAN.
PHONE HYDE PARK 4400.

THE NORTHROPE HOTEL,
5540 Cornell-av.
Midway 5183.
AMER. PLAN, OPP. Jackson Pk., 2 and 3 rm. suites; priv. bath. Single rms., $9 up; I. C. ex.,12 min. to city.

CHICAGO HOTEL IN THE LOOP.
BEST PLACE TO STOP.
50C A DAY.
$2.50 A WEEK.
22 S. CLARK-ST., CLOSE TO MADISON-ST.

NEW FERNWOOD HOTEL—
4050 Sheridan-rd. Phone Wellington 36.
2 to 5 rooms; privacy of home with high class hotel service; 1 block of Sheridan L exp. sta.; $65 monthly; $20 week and up.

DADDY: BARSALOUX IS BACK AT THE Colonial Hotel, 6325-35 Kenwood-av., ready to serve same as he did for the last 20 years. American plan, $8 per week and up. Special rates by the month.

HOTEL GRANVILLE, 3801 GRAND-BLVD. Charmingly furn., sunny 2 room suites with priv. bath, only $9 wk. Just 15 min. from loop. Exc. cafe. Reas. prices. Doug. 4604.

HOTEL MAEBURNE, 7605 BOSWORTH— New hotel just opened; rooms with bath, phone, etc.; American plan; 2 blocks Howard exp. and lake. Rogers Park 9670.

STERLING HOTEL, 1859 W. MADISON, cor. Lincoln—Modern, elect. lights, hot and cold water; outside rms., 50c, 75c, and $1; special weekly rates; 10 min. loop. West 591.

THE NEW ST. FRANCIS, 3841 GRANDblvd.—3 rm. suites, priv. bath; kitchenette; lounge rm.; privacy of home life; maid service free; 10 min. to loop; $40 and up.

GRAY STONE,
153 E. ERIE-ST.
Near lake.
ROOMS, PRIVATE baths and otherwise. Airy and modern; high class; reasonable.

HUNTINGTON HOTEL, 649 E. 37TH-ST., South Side Family Hotel. Popular prices; $8.50 to $14 per week. 20 minutes to the loop. Phone Douglas 1646.

BELGRAVE,
4757 Lake Pk.-av.
I. C., surf. transp.
IDEAL LOC. FOR bus. people; sing. $8.50-$16; dou., $15 up; bd. optl.

THE BELVIDERE—
6114 Stony Island-av., facing Jackson Pk. The utmost in service. Rates $8 up, $17 up. 3 min. to golf links. Trans., I. C., surf., L.

JACKSON PK. TAVERN, 67TH-ST. AND Cornell-av.—Outside room with private bath, $27.50 a month; good transportation. Blackstone 2261 and 2262.

BRADFORD HOTEL, MICHIGAN-AV., COR. 30th-st.—260 steam heated rooms; phone, el. light; courteous serv.; $3-$8 week; office and restaurant main floor. Cal. 5653.

HOTEL MORLONDE, CORNER SHERIDAN and Argyle. All modern conveniences. Permanent rates, $6 per week and up; transients, $1.50 up. Sunnyside 7171.

TO RENT — KENWOOD HOTEL, 3 ROOM third floor apartment, $100 per month; 2 blocks from Illinois Central, 47th-st. station. Apply Suite 31.

DREXEL ARMS HOTEL — LARGE, WELL furnished rooms with private bath, $1.50 a day for 2 people. Drexel and Oakwood-blvd.

WISCONSIN HOTEL, OPP. LINCOLN PK., 226 Wisconsin-st.—Permanent and transient; 15 min. to loop. Lincoln 1343.

THE ARCOLA, 3800 LAKE PARK-AV.— Best accommodations in city for the money. Rates, $8 to $12.

KENWOOD HOTEL, 47TH AND KENWOOD —Maid, elevator, and bellboy service. Cafe in building. Oakland 1600.

HOTEL MELBOURNE, 4625 N. RACINE. Sunnyside 5000. 100 beautiful outside rms., each with bath; 1 blk. west Wilson L sta.

THE CLUXTON—
AT BIRCHWOOD BEACH.
7450 Greenview-av. Tel. Rogers Park 395

LINCOLN APTS., 1648 LUNT, ROGERS PK. —Rm., Murphy bed, bath; some have private porch; Am. plan, $8 up. R. P. 900.

THE COLBROOKE—ATTRACT. ROOMS, SINgle or en suite; priv. bath; phone in every rm.; I. C. and surf. 1136 E. 47th. Ken. 3185.

ALCAZAR INN,
905 Windsor-av.
Edgewater 1082.
WILSON-AV. DIST. Single and dble. rms. Am. plan. Nr. Wil L.

HOTEL MARLOW,
823 WILSON-AV.
Sunnyside 4040.
BEST NO. S. LOCAtion; rms. sing. or en suite; ex. home ckg.

LINCOLN APTS., 1648 LUNT, ROGERS PK. —1, 2, or 3 rms., bath, kitchenette, Murphy beds; $25 up; Am. plan, $8 up. R. P. 900.

YOU'LL LIKE WEAVER'S HOTEL—COZY, mod.;2 min.N.W.L. 1016 Wilson. Edg.2464.

HOTELS.

The St. George
ON THE MIDWAY
BLACKSTONE & 60TH-ST.

What It Means to You.

Every Desire Fulfilled.

The most advanced ideas in modern architecture and design have all been embodied in this PREFERRED HOME.

Every model of convenience consists of a SPACIOUS LIVING ROOM, cabinet wall bed, kitchenette, screened sleeping porch with awning, and PRIVATE BATH.

Luxurious lounging rooms, lobby, parlors, and dining rooms at the service of guests at all times.

The location—The St. George is just 15 minutes' ride from the BUSINESS CENTER OF CHICAGO, VIA ILLINOIS CENTRAL R. R. STATION 1 BLOCK.

It is adjacent to the UNIVERSITY OF CHICAGO, which insures a REFINED residential locality.

Only a few minutes' walk to golf links, tennis courts, pks., and beaches.

RATES.
European, $45 to $60 per month.
American, $25 to $30 per week, family of two.
CONCEDED to be THE BEST and is THE BEST in Chicago.
YOUR PERSONAL INSPECTION IS INVITED. Telephone Midway 5756.

HOTEL PLYMOUTH
BROADWAY AND LELAND.
One block to Wilson-av.
16 minutes to loop.
HALF BLOCK OF COMFORT and SAFETY.
Single room and 2-3-4 room suites with private bath.
NEWEST MODERN FIREPROOF HOTEL ON NORTH SIDE.
Daily, $1 to $4. Special weekly rates.
Suites, $14 weekly up.
Telephone Edgewater 9200.

HOTEL BIRCHMONT, 1456 FARGO-AV.— AMERICAN PLAN. PH. ROGERS PK. 800.

BOARD WANTED.

BOARD—WANTED—DESIRABLE ACCOMMOdations with board in North Shore suburb, near lake, 2 mos. during summer, for 4 adults, 2 children and 2 maids; give details. Address B B 400, Tribune.

BOARD AND LODGING—WANTED—MAN and wife desire home with private family [no boarding house] in Edgewater or Rogers Park. Address N 439, Tribune.

BOARD—AT ONCE; YOUNG WOMAN WITH child, 3, wants room, with care of child; state terms and location. Address N 69, Tribune.

BOARD — RM. AND BKFT. FOR GENT.; priv. fam.; quick loop tspn. Address M 245, Tribune.

ROOMMATES.

TO RENT—NURSE WANTS 4 NURSES TO share apt.; all conveniences; good trans.; very reas. Hyde Park 3334.

TO RENT—HOUSES—SOUTH.

TO RENT—
TWO FINE MODERN HOUSES,
1904-1906 PRAIRIE-AV.
Will rent separate or together.
1904 contains 14 rms., 5 bathrooms, modern plumbing, electric light, costly interior finish, steam heat, hot water. Large garage. Rent $150.
1906 PRAIRIE-AV. contains 11 large rooms, several bathrooms, beautifully finished in mahogany and other fine woods; steam heat; BRICK garage. Rent $125.
4727 GREENWOOD-AV.—Modern 12 room residence and garage. Lot 60x297. $150.
1222 E. 47th-st., near Woodlawn-av., 12 room brick residence, 3 baths, $75.
W. K. YOUNG & BRO., 47th and Lake Park.

TO RENT—
523 EAST 34th STREET.
Desirable house of 10 large light rooms, finished in beautiful hardwood; will be decorated to suit tenant; cannot be duplicated on South Side for quality and price.
F. A. HAMILTON,
Phone Central 584. 7 W. Madison.

TO RENT—2950 PRAIRIE-AV., ATTRACtive 3 story brown stone house, 14 rooms and bath; furnace heat; in first class condition; fine location for rooming house; will give good lease and attractive rent to good tenant. E. ORRIS HART & CO., 617, 38 S. Dearborn. Cent. 1486.

TO RENT—5530 CORNELL-AV., 12 ROOMS, 3 baths; near park, lake, I. C. exp. service; large lot; fine big yard; to private family or fraternity house; $100 per mo.
JOHN A. CARROLL & BRO.,
53d-st. and Lake Park-av. Hyde Park 440.

TO RENT—3028 ELLIS [GROVELAND]-av., modern 11 room brick house, suitable for rooming; furnace heat; A1 transportation; $40.
WILLIS & FRANKENSTEIN, 110 S. Dearb'n.

TO RENT—DESIRABLE 6 ROOM BRICK house, $30 per mo.; rent applied as purchase money; 5747 S. Winchester-av. Open Sunday. Owner. Address A H 165, Tribune.

TO RENT—1634 MICHIGAN-AV., 10 R. 1831 Michigan-av., 12 r. Suitable for room renting; walking distance.
Apply 721 Gas Bldg. Harr. 1053.

TO RENT—432 E. 40TH-ST.—LARGE LGT. 12 room corner brick house, with good basement; $35. Apply GEORGE H. TAYLOR, 515 Royal Ins. Bldg. Wabash 1246.

TO RENT—DETACHED MODERN 10 RM. brick residence; 6 chambers, 2 baths, elec. light, etc.; $90 per mo. 1320 Madison-pk. A. W. GREEN, Office, 1307 E. 50th-st.

TO RENT — 3122 SOUTH PARK-AV., 11 large, light rms., stm. ht., elec. light, hardwood finish, in 1st class condition; $65 per mo. H. J. COLEMAN, 4729 S. State.

TO RENT—2 HOUSES OF 12 RMS. EACH, 3435-3437 Michigan-av., arranged for roomers. MORAN, 76 W. Monroe. Cent. 3396.

TO RENT—5225 KIMBARK-AV., 10 R. house; free steam heat; $60.
E. N. WEART & CO., 25 N. Dearborn-st.

TO RENT—9 ROOM MODERN DETACHED house, garage, large yard, porch; I. C. and L trans. 6445 Kimbark-av.

TO RENT—HOUSE, 12 RMS.; EXC. CONDItion; Ken. L., 2 bths., furn. ht.; $37.50. Oak. 3043.

TO RENT—3629 VINCENNES-AV., NR. L and surface, 9 rm. house, newly decorated; reasonable. Phone Central 299.

TO RENT—1416 E. 61ST-PL., 6 RM. MOD. res.; nr. I. C.; Jackson Park; furnace; $25.

TO RENT—HOUSES—NORTH.

TO RENT—BY THEODOR W. BUHMANN, 2634 N. Clark-st. Phone Lincoln 3200.
425 St. James-pl., 12 rms., steam......$75.00
826 Oakdale-av., 9 rooms, detached, stone front; elect. light; yard, etc. 55.00
646 Wrightwood-av., 10 rms., furnace; large grounds; plenty of light...... 45.00
556 Fullerton-av., 10 rooms, house in good condition; nice location........ 40.00
654 Belmont-av., 10 rooms, furnace.. 40.00

TO RENT—UNUSUALLY ATTRACTIVE 10 ROOM RESIDENCE, 4324 CLARENDON-AV., near the lake. TWO BATHS, BILLIARD ROOM, pleasant porch; large lot; rent $75 per month, to good tenant only. Possession April 1. Inspection now. BROOMHILL BROS., Managing Agents, 111 W. Washington-st. Tel. Main 1402.

TO RENT — SOUTHWEST CORNER LINcoln-pkwy. and Huron-st., a comfortable, well lighted house of 12 rooms and 3 baths; only 10 minutes' walk to the loop. Reasonable rental. Located in one of the most desirable districts in the city. For private residence only. Inquire Suite 1212, 30 N. La Salle-st. Telephone Main 1776.

TO RENT—HOUSES, SOUTH OF PARK, east of State-st., best residence district. Will be put in A1 condition.
Apply 721 Gas Bldg. Harr. 1053.

TO RENT—CHALMERS-PL., HOUSES; 11 rms., 2 baths, priv. residences; 1 blk. east of Fullerton "L"; $60 and $65.
OGDEN, SHELDON & CO., 192 N. Clark-st.

TO RENT—COZY COTTAGE; 6 Rs., ELEC. light; fine yard; trees; $30. R. N. LLOYD, 1753 Sunyside-av.

TO RENT—MOD. HOMES IN EDGEWATER and Rogers Park, 7 to 12 rooms.
PAUL E. HARTUNG & CO., 6175 Broadway.

TO RENT—6 RMS., HOT WATER HEAT, $40; also garage. 5840 Wayne-av. Phone R. P. 9794.

TO RENT OR FOR SALE—11 RM. HOUSE, h. w. heat. 1236 N. La Salle-st.

TO RENT—7 RM. HOUSE, 27 E. OAK, $35. WALLER. Central 3210.

TO RENT—HOUSES—NORTHWEST.

TO RENT — IRVING PARK HOUSES, 7 R. and larger; yards; $30 up. Irving 3352.

TO RENT—HOUSES—WEST.

TO RENT—
10 rm. house opp. Union Park; excellent transportation; has barn in rear which can be rented for garage; location 126 N. Ashland-av.
THE UNIVERSITY OF CHICAGO.
Mid. 800. 5750 Ellis-av.

TO RENT—OR SELL—3208 WARREN-AV., 12 rooms, modern; suitable for high class roomers. RUPRECHT, 560 W. Randolph-st.

TO RENT—1853 ADAMS, 12 RM. HOUSE; h. w. floors; rent $40; good trans. Seeley 5732.

TO RENT—9 ROOM HOUSE IN OAK PARK, nr. L, on large lot; mod. in every respect; garage for 3. Phone Owner, Edge. 5160.

TO RENT—HOUSES—SUBURBAN.

TO RENT—WEST MAYWOOD, LARGE LOTS for gardening purposes with 5, and 7 rm. bungalows; $18 to $30 per mo.; rent applied as purchase money; owner. Address A H 160, Tribune.

TO RENT—TO A SMALL FAMILY OF adults, a desirable modern 7 room house; beautiful location. H. H. CHANDLER, Highland Park. Phone 224.

TO RENT—WILMETTE; 4 NEW 5 ROOM bungalows; just on the market; special price $35 per month; fine garden spot.
PAUL SCHROEDER & CO., End L, Wilmette.

TO RENT—NEW FIVE ROOM BUNGALOW; everything modern; three blocks from Tracy station Rock Island suburban; $30. Tel. Beverly 1603.

TO RENT—AT BEVERLY HILLS, MODERN 7 rooms house; $42.50 per mo.
L. FICKLEN & CO., 111 W. Washington-st.

TO RENT—214 WASH.-BLVD., OAK PARK, 7 room stucco residence; hot water heat; $45. Apply on premises or Austin 288.

TO RENT—HOUSES—SUBURBAN.

TO RENT—WILMETTE: 7 R., $35; 6 R., h. w., $40; 6 r., stucco, garage, $42.50. Others higher.
BALLARD, ROWE & WHITMAN,
End of "L," Wilmette. Phone Wil. 1644.

TO RENT—NEW 5 AND 6 ROOM BUNGALOWS, modern; $30 to $40. Get key at 650 No. Lombard-av. Phone Central 7871.

TO RENT—FURNISHED HOUSES.

TO RENT—FOR 6 MONTHS, BEGINNING May 1, beautifully furnished modern house in best residential section of Evanston; light, airy, sunny, large rooms; three bathrooms, large screened porch, two car garage with chauffeur's room. Phone Evanston 4400.

TO RENT—FURNISHED 9 RM. FRAME house, detached; yard; near University; 1 yr. from May 1 or June 1 or until Oct., 1918; $70. 5551 Univ.-av. Phone H. P. 3163. Call or phone after 3:00.

TO RENT—NEW BUNGALOW, FOREST-av., Wilmette, till Oct. 1, attractively furn., 3 bedrooms, scr. pch., large lot, big trees; 3 blks. C. & N. W. Ry.; $75. Apply R. R. Bailey, 6327 Kenmore-av. Edge. 552.

TO RENT—NORTH SHORE HOMES, FULLY furnished, summer season, Evanston to Lake Forest, $75 to $1,250 a month. J. L. FLOYD, 35 N. Dearborn-st.

WANTED—TO RENT—HOUSES.

WANTED—TO LEASE, WITH PURCHASE option, modern house with five sleeping rooms, location, Evanston to Highland Park. Address G 291, Tribune.

WANTED—TO RENT—7 OR 8 ROOM COTTAGE, south of 63d-st., east of Vernon, and west of Cottage Grove and north of 67th; family of 2. Call evening. Hyde Pk. 6058.

WANTED—TO RENT—ROGERS PARK OR Edgewater, 7 or 8 room furn. house, Apr. 1st to Oct. 1st; consider year; $55-$70. Ph. Randolph 7463.

WANTED—TO RENT—MODERN HOUSE, 6 or 7 rms., Ravenswood; buy if satisfactory. Address A Y 435, Tribune.

WANTED—TO RENT—COTTAGE, 3 TO 5 RS. Small garden. Address M 392, Tribune.

WANTED—AT SUMMER RESORTS.

WANTED—SUMMER HOME, ABOUT TEN acres, north of Chicago, not more than 50 miles; Lake County preferred; about 7 or 8 room house; will pay cash; give full details and particulars for quick action. Address A L 366, Tribune.

TO RENT—FLATS—SOUTH.

WM. KIRK & CO.

404 E. 47TH-ST. OAK. 905.

NEW BUILDING
4230-40 MICHIGAN-AV.

Ready for occupancy April 15. Modern in every respect; all rooms very light; price of 4 room apts., $37-$45; 2 and 3 room apts., $30. These are the most desirable and reasonable apts. on the So. Side, saying nothing of the exc. trans. and location on blvd.

8 ROOMS.
4821 Champlain, 2d $32.50
7 ROOMS.
4410 Grand-blvd., 3d $90.00
4418 Grand-blvd., 2 b., s. p., 1st 80.00
5826 Mich., 2d and 3d $65- 70.00
4921 Grand-blvd., 2 b., p'chs., 3d & 2d. 80.00
4520 Grand-blvd., 2 b., 3d 62.50
4358 Forrestville, 1st, 2d, 3d 40.00
4952 Vincennes-av., 2d 35.00
429 E. 45th-pl., 1st 35.00
6426 Maryland-av., 2d 35.00
4727 Champlain, 1st 30.00
6 ROOMS.
4420 Grand, 2 b., s. p., 2d, 3d .. $75- 80.00
4921 Grand-blvd., 2 b., frt. pch., 1st .. 65.00
4838 Vincennes, s. p., 3d 65.00
4600 Michigan-av., 3d 60.00
1219 E. 53d, 2 b., pchs., 1st 60.00
6717 East End, s. p., 1st 60.00
1406 E. 67th-pl., s. p., 3d 57.50
4049 Michigan, 2d 55.50
4617 Cal., 3d 48.50
4525 Calumet-av., 1st $42.50- 40.00
4958 Vincennes-av., 2d 42.50
5767 S. State-st., 2d 32.50
5 ROOMS.
5308 South Park, 1st $50.00
506 E. 48th-st., 1st 47.50
4623 Calumet-av., 1st 42.50
546 E. 46th, 1st 35.00
4958 Vincennes 37.50
4 ROOMS.
4608 Michigan-av., 1st $45.00
4524 Calumet-av., 1st, 2d $32.50- 35.00
4956 Vincennes, 3d 32.50
444 E. 50th-st., 3d 32.50
3 ROOMS.
430 E. 44th-st., 3d, w. r. $37.50
STOVE HEAT.
4621 Champlain, 5 rms., rear cott $12.00
4621 Champlain, 4 rms., base 8.00

C. W. HOFF & CO.

1414 E. 55TH-ST. PH. H. P. 3120.

4929-31 Lake Pk.-av., 10 rms., 3 baths, large front porches, and sun parlors in rear $110.00
4816 Dorchester-av., 1st, 8 rms., large new sun parlor; near I. C. and surface 100.00
4800 and 4802 Dorchester-av., 8 rms., 3 baths; hot water heat; open fireplace 100.00
1319 E. 52d-st., 3d, 7 rms., 2 baths, sun parlor, and private porch; best value in Hyde Park for 75.00
1371 E. 48th-st., 1st, 6 rms.; hot water heat 60.00
5636 Drexel-av., 2d, 5 rms., 2 porches; near university 47.50
5417-19 Drexel-av., 1st and 2d, new bldg.; 6 rms. .... $47.50 and 52.50
54th and Ingleside-av., 4 and 5 rms., with sun parlors $40- 45.00
5511 University-av., 1st apt., 5 rms., sun parlors; private porch, with in-a-dor bed 50.00
5475-77 Harper-av., 5 and 6 rm. apts.; electric light; hardwood floors .... $37.50 and 40.00
714-20 Oakwood-blvd., 7 rms.; mod. 37.50
5426 Dorchester-av., 5 rms., 3d apt., 2 porches 35.00
4820 Dorchester-av., 1st, 5 rms., 2 baths 45.00
5521-9 Kimbark-av., 5 rm. apts.; private front porches $37.50- 40.00
5315-17 Blackstone-av., 6 and 7 rms.; elec.; hardwood floors and open plumbing 37.50
913-15 E. 54th-st., 4 and 5 rms.; all outside; .... $37.50 to 45.00
NEW BUILDING READY NOW.
5454-56-58-60 Kimbark-av., 4 rm. apts., sun parlors and private porches, with in-a-dor beds, bookcases. RENTAL .... $40 to 45.00
FOR RENT—ROOMING HOUSE.
1357 E. 53d-st., 13 rms.; large yard; electricity; hardwood floors; steam heat; fine location 75.00

TO RENT—
IN THE BEST RESIDENCE SECTION OF HYDE PARK.

N. W. COR. 54TH-PL. & WOODLAWN-AV., 5 and 6 rooms, sun parlors, vacuum cleaner; costly decorations; $50 up.

N. E. COR. 55TH AND DREXEL-AV., modern 4 room apts., sun parlors, in-a-dor beds. Rent $40 up.

5216-28 INGLESIDE-AV., HIGH CLASS 5 and 6 room apts., sun parlors, 1 and 2 baths; private sleeping porches; large rooms. Rent $65 up.

N. E. COR. 53D AND GREENWOOD-AV., 4-5-6 rooms, large private front porches, large living rooms, vacuum cleaning, modern. Rent $45 up.
W. K. YOUNG & BRO., 55th and Blackstone.

4 ROOMS
NEW BUILDING.

7431 to 7445 Paxton-av. Beautiful new four room apartments; 30 FEET WIDE; living room and dining room across the front; sun parlor and sleeping porch; $37.50 to $42.50. Agent on premises. Midway 877.

TO RENT—
4, 5, 6 ROOM APARTMENTS.
N. E. CORNER DORCHESTER-AV. AND 56TH-ST.; ESPECIALLY CHOICE LOCATION IN THE RESIDENCE CENTER OF HYDE PARK. Convenient to I. C. express and the Chicago University; spacious light rooms; south and east exposure; $40 up.
W. K. YOUNG & BRO., 55th and Blackstone-av. Phone Hyde Park 997-999.

TO RENT—GEORGIAN COURT BLDG., N. E. cor. 55th-st. and Indiana-av.; 2 beautiful 5 rm. apts.; thoroughly modern and up to date; conveniently located to Washington Park, within 1 block of S. S. L and surface lines; price $42.50 and $45 per month. Janitor on premises.
JAMES G. BARSALOUX,
1501 E. 63d-st. Tel. Hyde Park 10.
Send for our complete list of flats.

JOHN A. CARROLL & BRO.

2636 E. 75TH-ST.
Phone South Chicago 1660.
Phone or call for a list of most beautiful apts. in So. Shore and Windsor Park; excel. transp.; near beaches and golf courses.

TO RENT—S. W. COR. 61ST. AND STONY Island-av.—Elegant 4 and 5 room apartments, near "L," I. C. Ry., and surface lines; across from Jackson Park.
Open for inspection—$47.50 to $50.
BIXBY & HUGHES,
305 E. 55th-st. Wentworth 4334.

TO RENT—
N. W. COR. 45TH-ST. AND ST. LAWRENCE-AV., 3, 4 and 5 rooms; steam heat and hot water. $20 to $30. Janitor at 4450 St. Lawrence will show.
W. K. YOUNG & BRO., 47th and Lake-av.

TO RENT—423 E. 48TH-PLACE, NR. Grand-blvd., 10 rms., 5 bedrms., 2 baths, extra lavatory, new fixtures, modern throughout; liberal concession to good tenant. Call Drexel 9087 or Franklin 2306.

TO RENT—6137-45 DORCHESTER-AV., 5 rooms; rental $40 and $42.50; convenient to Ill. Cent. "L" and surface lines. Grapperhaus, Russell & Co., 1346 E. 63d-st. Hyde Park 2976.

TO RENT—4 ROOMS, $28.50; HIGH GRADE strictly modern apts.; near L; nearly new. Lloyd J. Long, 6150 Michigan-av., or phone Central 5087.

TO RENT—509 & 11 E. 29TH-ST., MODERN light 5 and 6 room steam heated flats, $24-$30. Apply GEORGE H. TAYLOR, 515 Royal Ins. Bldg. Wabash 1246.

TO RENT—2 6 RM. APTS., ALL HARDwood; best on st.; $35-$40. 4147 Calumet-av.

TO RENT—3 ROOMS, NEW BLDG., $27.50 to $30. 7650 Eggleston-av. 2 blks to R. I. and surface. Stewart 1445.

TO RENT—CALL OR PHONE FOR COMplete list of South Side flats. Oakland 1088. CRESHIRE & SHOTWELL, 4304 Cottage Gr.

TO RENT—3769 LAKE PARK-AV., 3, 4, 6, 7 rms., high class, view lake, elevator, fireproof; concession. Oakland 5716; $27 up.

TO RENT—228 E. 55TH-PL., 5 RM. APTS., light, clean; nr. L and park; $35.

TO RENT—6921 PRINCETON, 5 ELEGANT, large, light outside r.; private r. porch; $33.

TO RENT—FLATS—SOUTH.

JOHN A. CARROLL & BRO.

MANAGERS OF HIGH GRADE APARTMENTS.
4 PHONES—ALL HYDE PARK 440.
53D-ST. AND LAKE PARK.

Hyde Park
Near Lake, Park and I. C. Express.

5536-38 DORCHESTER-AV., new, 4, 5, and 6 room apartments with 2 baths, sun parlors, and sleeping porches; ready March 1..$50.00 to $75.00

8 TO 10 ROOMS.
5012 WOODLAWN, 3d, new, detached 3 apt. bldg., vapor heat 225.00
5314 HYDE PARK-BLVD., 2d, 10 rooms, sun parlor, 3 baths, dining room in front overlooking the lake; possession May 1st 150.00
4828 GRAND-BLVD., 3d, 8 rooms, 3 baths, sun parlors; near 47th-st. elevated station; vacant 135.00
1403 E. 53D-ST., 3d, 8 rooms, corner apartment 45.00
5239 HARPER-AV., 4th, 8 rooms; electric light, steam heat 37.50

7 ROOMS.
5011 BLACKSTONE-AV., 2d 125.00
5458-60 HYDE PARK-BLVD., 2d, 2 baths, sun parlor, private porch 100.00
5433 HYDE PARK-BLVD., 3d, 2 baths, 2 porches 75.00
4951 LAKE PARK-AV., 2d, large private porch overlooking the lake 65.00
5440 CORNELL-AV., 3d 65.00
1413 E. 50TH-ST., 2d, 2 baths, near Blackstone-av. 60.00
5216 DORCHESTER-AV., 1st 55.00
5329 KIMBARK-AV., 1st and 2d, all outside light rooms $42.50- 50.00
5338 CORNELL-AV., 4th, good location, light rooms 45.00
5313 DORCHESTER-AV., 2d, large rooms; good location, opposite Y. M. C. A. 40.00
1448 E. 54TH-ST., 3d, outside light .. 40.00
1326 E. 53D-ST., 4 bedrooms, near Kimbark-av. [vacant] 40.00

6 ROOMS.
5487 CORNELL-AV., 1st, 2 baths, sun parlors 70.00
5517 HYDE PARK-BLVD., 1st, large sun parlor, 2 baths 80.00
5525 CORNELL-AV., 3d, 2 baths, 2 porches 75.00
5437 HYDE PARK-BLVD., 1st, large, light rooms, private front and rear porches 75.00
5476 EVERETT-AV., 3d, 2 baths, private porches overlooking lake 70.00
5412 CORNELL-AV., 2d, 2 baths 65.00
5120-22 UNIVERSITY-AV., 2d and 3d, 2 baths, front and rear porches. 65.00
5324 KIMBARK-AV., 1st, 2 baths 55.00
5335 KIMBARK-AV., private porch 52.50
5217 KENWOOD-AV., 1st, 2 baths 50.00
1415 E. 52D-ST., 3d, all outside light 50.00
5470 BLACKSTONE-AV., 1st 45.00
5211 HARPER-AV., 1st, modern 45.00

5 ROOMS.
5401 HARPER-AV., 1st, sun parlor, corner 65.00
1717 E. 54TH-ST., 2d; view of lake. 62.50
5457 WOODLAWN-AV., 1st, sun parlor and sleeping porch; May 1st 60.00
4814 LAKE PARK-AV., 3d, porch 55.00
5460 HARPER-AV., 2d, porches; nice arrangement; May 1st 47.50
5339 KIMBARK-AV., 2d, front and rear porches 47.50
5341 WOODLAWN-AV., 1st, large front porches and rear yards 40.00
5211 WOODLAWN-AV., 1st, 2 porches, large rooms 40.00

4 ROOMS.
1637 E. 53D-ST., 2d, sun parlor 50.00
5501 HYDE PARK-BLVD., all outside 45.00
5245 KENWOOD-AV., 1st, priv. porch 42.50
1423 E. 53D-ST., 2d and 3d 40.00
5048 BLACKSTONE-AV., corner Hyde Park-blvd., 1st and 3d 40.00
1163 E. 54TH-ST., 2d, private porches, corner building 37.50
1713 E. 55TH-ST., corner Hyde Park. 37.50
905 E. 61ST-ST., 1st, modern flat, good location 35.00
5428 WOODLAWN-AV., 3d, sun parlor 35.00
313 E. 55TH-PL., 1st, corner Prairie.. 32.50

1 TO 3 ROOMS.
5202 CORNELL-AV., 2d and 3d, In-a-Dor beds $35.00- 45.00
"BILTMORE BUILDING," N. E. Cor. 53d and Harper-av., new 1 and 2 room suites; In-a-Dor beds, private baths, kitchenettes, elevator service, electric lights ..... $22.50, $27.50 to 45.00

New Bldgs.
4-5-6 ROOMS.

4840-48 MICHIGAN-BLVD.
6 rooms, sun parlors, screened sleeping porches, 2 baths, white enameled dining rooms and chambers; high class finish and decorations. Ready about March 1. $72.50 and $75. Garages in connection, $10.

5219-27 DREXEL-AV.
4-5 rooms, sun parlors; high class decorations and finish; now ready; $40 to $55.
SEE AGENT AT BLDGS.

Also many others from 4 to 8 rooms, $25 up.
Call, phone, or write for complete list.

DEAN & MEAGHER
320 E. 51st-st., opp. "L" Station.
Drexel 5824. Oakland 3989.

5 RMS. & SUN PARLOR
NEW BUILDING,
5419-23 MARYLAND-AV.
$47.50 AND UP.

Large, light, airy rooms.
Living rooms, have bookcases and writing desks.
White enamel paneled dining rooms.
Individual rear porches and all other modern conveniences.

Ready for occupancy.
Agent on premises. Main 1633.

TO RENT—N. W. COR. 40TH-ST. AND VINCENNES-av., elegantly appointed 4 and 5 room apts.; best transportation; ready May 1; rent $33.50 to $37.50; see janitor.
4453-59 Calumet-av.—4 and 5 and 6 rooms, newly decorated throughout; convenient transportation; ready now; rent $35 to $42.50. Open for inspection. See janitor or E. ORRIS HART & CO., 617, 38 S. Dearborn. Cent. 1486.
223 E. 55th-pl.—1st floor; 6 rooms; steam; 1 block to "L" station; May 1; $32.50.
E. ORRIS HART & CO., 617, 38 S. Dearborn. Cent. 1486.

TO RENT—POSSESSION NOW.
4917-19 LAKE PARK-AV., BEAUTIFUL 8 AND 9 RM. APTS., 3 BATHS, FRONT AND REAR PORCHES; SOLID MAHOGANY WOODWORK; VERY LARGE ROOMS; FULL VIEW OF LAKE; $90 AND UP.

McKEY & POAGUE,
Oakland 4542. 1356 E. 47th.

TO RENT—
HANDSOMELY APPOINTED 11 ROOM APT. AT 4518 WOODLAWN-AV.
PRIVATE RESIDENCE TYPE 3 APT.
Lot 50x280. Large sun parlor and private porch, 3 bathrooms; spacious light rooms; costly interior finish; garage for 2 machines; one of the most desirable high class apts. in Kenwood. Rent $175.
IMMEDIATE POSSESSION.
W. K. YOUNG & BRO., 47th and Lake Pk.-av.

TO RENT—6 ROOMS, SUN PARLORS.
5709-11 Michigan-av., new 6 room apts., sun parlors, 2 baths with shower; fireplace and bookcases; built-in refrigerators; $58.50.
7208 Yates-av., new 6 rooms, sun parlor, 2 baths with showers; 1 blk. to South Shore I. C. sta., 2 blks. to lake; $58.50.
J. F. O'BRIEN & CO., 235 E. 61st-st.

TO RENT—5171-5177 MICHIGAN-AV., CORner 52d; strictly high grade apartmts. with 2 and 3 baths; 6 to 10 rooms; private front and rear porches; will decorate to suit; every convenience; rentals from $55 to $125; fine transportation. For particulars see WILLIS & FRANKENSTEIN, 110 S. Dearb'n.

TO RENT—S. E. COR. DORCHESTER-AV. and 62d-st., modern 4 and 5 room apts.; ideal location; 1 blk. S. S. L express service and surface line, 2 blks. Jackson Park; price $35 to $47.50. JAS. G. BARSALOUX, 1501 E. 63d-st. Hyde Park 10.

TO RENT — FRONTING WASHINGTON Park, 8 large rooms, sun parlor, 2 baths, extra lavatory and toilet; filtered water; $90. 5834 South Park-av.

TO RENT—HIGH CLASS 10 R. APT.; 5 bedrms. 4551 Oakenwald, Kenwood, 3d Private balcony, overlooking lake. $65. May 1st. Also 4015 Lake Park, 8 r., elec., $55.

TO RENT—
8 ROOMS, 2 BATHS.
4822-24 Grand-blvd.; large, light rooms; reasonable rents.
DRAPER & KRAMER, 47th and Calumet-av.

TO RENT—2945 MICHIGAN-AV., THE FINest apartment in Chicago; 11 rooms, 3 baths; fireproof; special terms to good tenant. Jacob J. Kern. Phone Randolph 194.

TO RENT—2802 PRAIRIE-AV., 11 R. AND dble. garage; new steam plant; very reas. CASSIDY, 2314 Indiana. Calumet 3196 or Midway 3571.

TO RENT—BEAUT. 4 OR 6 RM. COR. APT. in mod. bldg.; fine trans. Went 4080. 52 E. 60th-st.

TO RENT—2829 CALUMET-AV., TWO RM. flats; stm. heat, hot water, gas range; free laund.; priv. storeroom, etc.; adults; $14 up.

TO RENT—1303 MICHIGAN-AV., 6 ROOMS, steam heat; $37.50 mo. Apply 721 Gas Bldg. Harr. 1053.

TO RENT—2936 PRAIRIE, SMALL FLATS, steam, elec.; $25-$27.50. Rand. 5340.

TO RENT—3528 TO 32 LAKE PARK-AV., 6-7 room flats; modern; $35 to $40.

TO RENT—APTS. IN HYDE PARK, $16-$75. Geisman, 947 E. 55th-st. Midway 424.

TO RENT—FLATS—SOUTH.

Draper & Kramer

LOCAL OFFICES,
Open Sunday, Open Evenings
47TH AND CALUMET-AV.
Oakland 1097.
6707 STONY ISLAND-AV.
Blackstone 3038.

NEW APARTMENTS
The Kind with Draper & Kramer Service.

FOUR ROOMS.
N. W. Cor. Michigan-blvd. and 50th st., 4 rooms $37.50
S. E. Cor. Michigan and 58th-st., 4 rooms .... 32.50 up
4612 Lake Park-av., 4 rooms .... 35.00 up
S. E. Cor. Champlain and 50th-st., 4 rooms .... $28.50 to 30.00
5706 Drexel-av., 4 rooms 40.00
5645 Maryland-av., 4 rooms .... 38.00 up
S. E. Cor. Michigan and 59th-st., 4 rooms .... 35.00 up
S. E. Cor. Harper and 54th place, 4 rooms .... 28.00 up
4027 Calumet-av., 4 rooms 32.50
7108-12 Harvard-av. 42.50
N. W. Cor. Indiana and 68th-st., 4 rooms 32.50
6811 East End-av., 4 rooms 42.50
S. W. Cor. Blackstone-av. and 67th place, 4 rooms .... 38.00 up
1424 E. 67th-pl., 5 rooms 40.00
FIVE ROOMS.
6729-47 Clyde-av., new, 5 rooms and sun parlors .... $47.50 and 50.00
N. W. Cor. Indiana and 68th-st., 5 rooms 37.50
1424 E. 67th-place, 5 rooms 40.00
6825 Dorchester-av., 5 rooms 25.00
1418 E. 67th-place, 5 rooms 40.00
1433 E. 67th-pl., 5 rms. $37.50 and 40.00
1448 E. 67th-pl., 5 rms. 40.00
4939 Champlain-av., 5 rooms 26.00
5635 Maryland-av., 5 rooms .... 45.00 up
S. E. Cor. St. Lawrence and 46th-st., 5 rooms .... 38.00 up
N. E. Cor. Indiana and 46th-st., 5 rooms .... 38.00 up
4131 Prairie-av., 5 rooms 42.50
N. E. Cor. 51st-st. and Champlain-av., 5 rooms .... $40.00 to 50.00
S. E. Cor. Indiana-av. and 44th-st., 5 rooms .... 32.00 up
4131-3 Michigan-av., 5 rooms .... 55.00 up
5647 Maryland-av., 5 rooms 47.50
S. W. Cor. University and 54th-pl., 5 rooms 36.00
S. E. Cor. Wabash and 59th-st., 5 rooms 35.00
S. E. Cor. Drexel and 55th-st., 5 r. 32.50 up
N. E. Cor. Calumet and 46th-st., 5 rooms .... 40.00 up
5201 Calumet-av., 5 rms. $33.50 to 37.50
701 E. 46th-st., 5 rooms .... 28.00 up
4944 St. Lawrence-av., 5 rooms 42.50
SIX ROOMS.
5229-31 Drexel-av., 6 rms. $60 to 70.00
5436-8 Ellis-av., 6 rms. .. $55 and 60.00
652 E. 51st-st., 6 rooms 65.00
3830 Grand-blvd., 6 rooms 55.00
S. E. Cor. Indiana and 44th-st., 6 rooms .... 35.00 up
225 W. 65th-st., 6 rooms .... 35.00 up
5040 Prairie-av., 6 rooms .... 40.00 up
4815 Evans-av., 6 rooms .... 35.00 up
5511 Drexel-av., 6 rms.. $38.00 and 40.00
N. W. Cor. Wabash and 58th-st., 6 rooms 40.00
4833-39 Michigan-av., 6 rooms .... 55.00 up
5619-21 Calumet-av., 6 rooms 50.00
4311-15 Forrestville-av., 6 rooms .. 42.50 up
662 E. 51st-st., 6 rooms 70.00
SEVEN ROOMS.
704-6 E. 51st-st., 7 rooms .... 62.50 up
3830-38 Grand-blvd., 7 rooms .... 60.00 up
5142-4 Michigan-blvd., 7 rooms 65.00
5040 Michigan-blvd., 7 rooms 65.00
4352-58 Michigan-blvd., 7 rms. $60 to 100
4533 Michigan-blvd., 7 rooms 57.50
4848 Langley-av., 7 rms., unheated 24.00
EIGHT AND NINE ROOMS.
4801-9 Forrestville-av., 8 r. $50 to 65.00
5656-58 So. Park-av., 8 r. $70 to 75.00
4538 Michigan-av., 8 rms. $55 and 60.00
4822-24 Grand-blvd., 8 rms. $65 to 80.00
4516-20 Calumet-av., 8 and 9 rooms .... $47.50 and 50.00
Phone or call for new printed list, all sizes—all prices.

W. K. YOUNG & BRO.
Hyde Park Office,
55th and Blackstone-av.

1714 E. 56th-st., 8 rms., 3 baths $150.00
1428 E. 57th-st., 8 rms., 3 baths 135.00
1720 E. 56th-st., 7 rms., 2 baths 85.00
1413 E. 57th-st., 7 rms., 2 baths 60.00
5526 Cornell-av., 6 rms., 2 baths 90.00
1418 E. 57th-st., 6 rms., 2 baths 80.00
5540 Blackstone-av., 6 rms., 2 baths .. 75.00
5444 Woodlawn-av., 6 rms., 2 baths .. 75.00
5517 University-av., 6 rms., 2 baths .. 67.50
5233 Greenwood-av., 6 rms., 2 baths .. 67.50
5526 Everett-av., 6 rms., 2 baths 65.00
5143 Harper-av., 6 rooms 65.00
5436 Woodlawn-av., 6 rms. 60.00
5547 Dorchester-av., 6 rms. 50.00
1310 E. 54th-st., 6 rms. 45.00
5228 Ingleside-av., 5 rms., 2 baths .. 67.50
5222 Ingleside-av., 5 rms., 2 baths .. 65.00
5218 Ingleside-av., 5 rms., 2 baths .. 60.00
1021 E. 53d-st., 5 rms. 57.50
1106 E. 53d-st., 5 rms. 55.00
5438 Woodlawn-av., 5 rms. 52.50
5460 Ellis-av., 5 rms. 52.50
5559 Drexel-av., 5 rms. 50.00
1410 E. 56th-st., 5 rms. 45.00
5069 Evans-av., 5 rms. 37.50
5522 Cornell-av., 4 rms. 50.00
5237 Greenwood-av., 4 rms. 50.00
1029 E. 53d-st., 4 rms. 45.00
5235 Greenwood-av., 4 rms. 45.00
5478 University-av., 4 rms. 42.50
951 E. 54th-pl., 4 rms. 42.50
908 E. 56th-st., 4 rms. 40.00
1408 E. 56th-st., 4 rms. 40.00
5461 Ellis-av., 4 rms. 37.50
5430 Kimbark-av., 4 rms. 35.00
732 E. 51st-st., 4 rms. 35.00
OPEN EVENINGS AND SUNDAY.
PHONE 997 HYDE PARK

TO RENT—WOODLAWN—
MODERN APARTMENTS.
LOCATED EAST OF ILLINOIS CENTRAL R. R. BETWEEN 60TH AND 70TH-STS.

3, 4, 5, 6, 7 rooms. All outside light; hardwood finish; will decorate to suit. Ill. Central express, South Side L, and surface lines.

$25 TO $75 PER MONTH.

SEND FOR COMPLETE LIST.
JAMES G. BARSALOUX.
1501 E. 63d-st. Hyde Park 10.

546-56 E. 50TH-PL.
4-5 ROOMS

Half block to park, near L and surface; modern, light, best in Chicago for price. See agent at building.

DEAN & MEAGHER,
51st-st., Opp. "L" Sta.
Oakland 3989. Drexel 5824.

New 3 and 4 Rooms
49TH-ST., SOUTH FRONT.
BET. DREXEL-BLVD. AND COT. GROVE.

The most ideal apartments in choicest part of Kenwood, overlooking Drexel-driveway; every room extra light, oscillating disappearing beds, concealed garbage receptacles, wonderful finish and decorations, unusually handsome design fixtures, tile baths; nothing like these apartments anywhere; RENTS EXTREMELY MODERATE. Agent on premises.
HOWARD BROS. & CO., 352 E. 47th-st.

TO RENT—CHOICE MODERN APTS.—
6124 South Park-av., 4 r. $26.50 to $29.50
6204 South Park-av., 4 rs. $28.50 to $30.00
5631-39 Kenwood-av., 4 rooms $40.00
308 W. 75th-st., 4 rms., 2d fl. $30.00
7450 Princeton-av., 4 rms., 1st fl. $27.50
4700 Grand-blvd., 1 rm., 2d fl. $15.00
4700 Grand-blvd., 2 rms., 2d fl. $22.50
4700 Grand-blvd., 3 rms., 4th fl. $25.00
4700 Grand-blvd., 2 rms., 4th fl. $25.00
T. E. WELLS, 160 W. Jackson-blvd. Wab. 3592.

TO RENT—
6920 SOUTH SHORE-BLVD.
PRIVATE RESIDENCE TYPE 3 APT.
commanding an unobstructed view of the lake over the South Shore Country Club; 9 rooms, 4 bathrooms, front porch, garage; every modern appointment.
RENT $175.
W. K. YOUNG & BRO.,
6717 Stony Island-av.

TO RENT—ATTRACTIVE 7 ROOM APARTment overlooking WASHINGTON PARK; 554 E. 51st-st., 3d floor; $55; good value; building not for sale, so you will not be asked to show your flat to prospective buyers. BROOMELL BROS., 111 W. Washington-st. Tel. Main 1402.

TO RENT—4, 5, 6, ROOMS, SUN PARLORS, 2 baths, immed. or May 1 possession; large, bright, well arranged rooms; building and service extremely high grade; decorations to suit. 5139-45 Ingleside, 936-42 E. 52d; $40-$75 month. Janitor will show.

TO RENT—LOW RENT—REAL HEAT.
6 rooms, 3 B. R. $35.00
5 rooms, 2 B. R. 35.00
Five large, light rooms, 5 min. L exp. Don't pay $40 and $45 for less desirable flats. See them. Owner at bldg. 515 E. 46th-place.

TO RENT—THE PAUNCEFOTE, N. E. COR Dorchester-av. and 62d-pl., modern 4 and 5 room apartments; Ill. Central elevated and surface transportation; $32.50 to $40. WILLIS & FRANKENSTEIN, 110 S. Dearb'n.

TO RENT—5831 TO 5845 PRAIRIE-AV., MODERN 4 and 5 ROOM APTS.
$32.50 to $45.00.
Agent on premises. Open for inspection. HUGO ASH & CO., Agents, 11 S. La Salle-st.

TO RENT—MARQUETTE-BLVD., BEAUTIful 5 room apartments, $30; near Rock Island L and car lines; all churches and schools; free rent to May 1. JOHN M. McCLUN, 218 W. 63d. Went. 1845.

TO RENT — CLOSE TO JACKSON PARK and lake; steam, electricity; I. C. express; 3 surface lines; 2d, 5 rooms, $37.50; 3d, 6 rooms, $40. 5475 Harper-av.

TO RENT—4 AND 5 RMS., 5219-27 DREXel-av.; new; sun parlor; high class decorations. Agt. at bldg. Ph. Drexel 5824.

TO RENT—1120-26 E. 47TH-ST., 2, 3, AND 4 rms.; disappearing beds; rentals $30 to $50. JOHN J. FISCHER, 10 S. La Salle-st.

TO RENT—4600 PRAIRIE-AV., 4 ROOMS, modern, large, light; $28 and $31; porch.

TO RENT—4, 5, 6 RM. FLATS, RANGE, bath. 1816 Wabash. BARKER & JACKSON.

TO RENT—ELEG. 4 RM. FLTS.; S. H.; $30, $32.50. 52 E. 50th-st. L. Weinstein.

TO RENT—FLATS—SOUTH.

Finest Apartments,
Near Lake and I. C. Express,

HOWARD BROS. & CO.

OPEN EVE. AND SUNDAY.
1458 E. 53d-st., N. W. Cor. Harper-av.
Phones Hyde Park 126, Midway 9703.
Downtown office, 82 W. Washington-st.
6 phones—all Randolph 6910.

GET OUR PRINTED LIST.

THREE ROOMS.
N. E. Cor. Ingleside-av. and 56th-st. —Sun porches, in-a-dor beds, new and up to date in every way 35.00
FOUR ROOMS.
5486-88 Blackstone-av.—New; ready May 1; sun porches, oscillating beds; 3 blks. to I. C. .... $38.50 to 45.00
6516-18 Stony Island-av.—New; sun porches, shower baths, oscillating beds; agent there $42.50- 45.00
N. E. Cor. Ingleside-av. and 56th-st. —NEW; sun porches, in-a-dor beds, near park; VERY FINE $39.00- 40.00
S. W. Cor. 53d-st. and Woodlawn-av.—Sun parlors, in-a-dor beds ... $37.50 up
N. W. Cor. 52d-st. and Greenwood-av.—Private front screened-in porches. Agent on premises. New .... $42.50 up
S. W. Cor. 55th-st. and Cornell-av.—Close to I. C., parks, lake, and surface transportation; modern $30- 32.50
N. E. Cor. 73d-st. and Coles-av.—Sunshine South Shore apts.; sun parlor, in-a-dor beds; very fine .. $37.50 to 45.00
S. W. Cor. of 68th-st. and Dante-av., new; sun porch; in-a-dor bed, writing desk, bookcase, 2 blks. to I.C. $37.50- 42.50
FIVE ROOMS.
1207-09 E. 53d-st., cor. Woodlawn-av.—Sun par. $52.50- 55.00
S. W. Cor. 53d-st. and Woodlawn-av —Sun par., vacuum cleaning. $52.50- 55.00
1114 E. 52d-st., cor. Greenwood-av. —2d apt.; sun parlor, 2 baths, private rear porch; very modern 55.00
N. E. Cor. Ingleside-av. and 56th-st. —Corner, 2d, none finer; NEW 50.00
N. W. Cor. 52d-st. and Greenwood-av.—Private screened-in front porches, all outside light; very fine .... $45 to 50.00
N. E. Cor. 73d and Coles-av. 45.00
N. W. Cor. 52d-st. and University-av. —Brand new, sun parlor, conservatory, etc.; none finer in Hyde Park ......
6030 Dorchester-av., near park 42.50
S. E. Cor. 65th-st. and University-av. —Close to "L" and cars; modern. $32.50 up
5486-88 Blackstone-av.—NEW; finest in Hyde Park; near I. C. and parks; EVERY ROOM LIGHT 47.50
SIX ROOMS.
5500 Cornell-av.—2d, corner; close to lake, parks and I. C. express 50.00
5303 Woodlawn-av.—Cor., 2 baths 75.00
1209 E. 53d-st., cor. Woodlawn-av.—2 baths, sun parlor 62.50
N. E. and N. W. Cor. 52d-st. and Greenwood-av.—Sun parlors, 2 baths; agent on premises; very fine .... $60 up
N. W. Cor. University-av. and 52d-st. —1st, corner, sun parlor with sleeping porch, 2 baths; none better 100.00
S. E. Cor. 65th-st. and University-av. —Modern $37.50- 40.00
SEVEN ROOMS.
5124-26 Greenwood-av. — 2d and 3d apts.; 2 baths; choice 85.00
1213-15 E. 53d-st.—Sun parlor, 1st and 2d; 2 baths; choice $62.50- 70.00
5126 University-av.—2d; private front porch, 2 baths 52.50
6021 Dorchester-av.—1st 40.00
5842-44 Harper-av.—Close to I. C. exp., parks, lake; modern .... $40.00 up
5627-29 Dorchester-av.—Mod. . $52.50- 55.00
1319-21 E. 53d-st., near Kenwood-av. —Private front porch, 2 baths 60.00
6010 Harper-av., 1st 37.50
EIGHT ROOMS.
5627-29 Dorchester-av.—Very fine..... 55.00
6010 Harper-av., 2d 40.00

DE LUXE Apartments

S. W. COR. PAXTON-AV. AND 70TH-ST.

SOUTH SHORE.

$80 TO $95 PER MONTH.

3 LARGE ROOMS, 2 BATHS WITH SHOWERS, SUN PARLORS, PRIVATE SLEEPING PORCHES, DINING AND LIVING ROOMS FACING THE AVENUE.

OTHER UP TO DATE NEW 6 ROOM APTS.

S. W. COR. CLYDE-AV. AND 70TH-ST.

$67.50 TO $80 PER MO.

AGENT ON PREMISES.

New Apartments
2 AND 3 ROOMS
Southeast Corner
Drexel Blvd.
and 47th-st.
$30 UP.
AGENT ON PREMISES.

New 5 Rooms
$35.00

In restricted residence neighborhood, convenient to 6 lines of transportation, including Rock Island suburban service; large rooms with connecting bedrooms; steam heat; modern in every detail. Office on premises, 144 W. 74th-st. Tel. Stewart 4738.

RESIDENCE APARTMENT,
11 ROOMS, 3 BATHS

5329 Hyde Park-blvd., formerly East End-av., 3d apartment; entirely detached single 3 apartment bldg.; sun parlors, sleeping porches, commanding view of lake; refined neighborhood; convenient to I. C. express trains and parks; arrangements and architectural design as fine as any mansion. SPECIAL ATTRACTIVE RENT. Phone H. P. 126.
HOWARD BROS. & CO., 1458 E. 53d-st.
Open eve. and Sun.
And 82 W. Washington-st.

TO RENT—NEW 4 AND 5 ROOMS,
5486-88 BLACKSTONE-AV.
3 blocks to I. C. express station.
Close to bathing beach and parks.
Every room light; in-a-dor beds, sun porches, tile baths, etc.
"The most ideal apartments."
Rents only $38.50 to $47.50.
Open for inspection. Ready May 1.
HOWARD BROS. & CO., 1458 E. 53d-st.
Open Sundays and Evenings.

TO RENT—5 AND 6 RMS., SUN PARLORS.
5709-11 Michigan-av., new 5 and 6 rm. apts., sun parlors, 2 baths, with shower, fireplace and bookcases, built-in refrigerator, $55 to $58.50.
7208 Yates-av., new 6 rm. apt., sun parlor, 2 baths with shower, 1 blk. to South Shore I. C. sta., 2 blks. to lake; $58.50.
J. F. O'BRIEN & CO., 235 E. 61st.

TO RENT—6442 KIMBARK-AV., 2D, 8 large rooms and reception hall; a 3 flat detached building; width of building 30 ft.; 2 complete bathrooms; lavatory between bed rooms; large porches front and rear; strictly up to date; finest location in Woodlawn; will decorate to suit tenant; price $75; open for inspection. See Owner, 1st apt., or phone Hyde Park 6423.

TO RENT—3231 SOUTH PARK-AV., TEN rooms, furnace heat, 3 stories, all light rooms; some having running water; good for rooming house; good lease and attractive rent to good tenant; newly decorated.
E. ORRIS HART & CO., 617, 38 S. Dearborn. Cent. 1486.

TO RENT—MODERN APARTMENTS—
49th-st. and Indiana-av., s. w. corner, 5 and 7 rooms; $35 and $45.
42d-st. and Prairie-av., s. w. corner, 4 rooms; all light; $35.
Central 6634. M. H. Spades, 110 S. Dearb.

TO RENT—5 RMS., NEW BLDGS.
6224 Michigan, 5 rms., sun parlor, $40.
615 E. 61st-st., 5 rms., sun parlor, $45.
5711 Michigan, 5 rms., sun parlor, 2 baths, with shower, extra fine, $55.
J. F. O'BRIEN & CO., 235 E. 61st-st.

TO RENT — 6 ROOM APT. IN MODERN high grade 3 apt. bldg., 4713 Forrestville-av., 2d apt.; possession May 1; decorate to suit. See owner in 3d apt., or L. A. SMITH, 30 N. La Salle-st. Franklin 786.

TO RENT—OVERLOOKING LAKE.
Opp. Chicago Beach Hotel; 6 and 8 rm apts., 2-3 baths, 1 blk. to I. C. $75 to $175. Ind. office, 5111 Cornell-av. Mid. 4595.

TO RENT—NEW 4 ROOM APTS., SUN PARlor, in-a-dor beds. 1506-8 E. 72d-st., 1 blk. to I. C. sta.; $35. GLATT & PRICE, Agents, 6841 Stony Island-av. Midway 9630.

TO RENT—4931 INDIANA-AV., MODERN 7 and 8 room newly decorated flats; a bargain; $32.50 and $35.
W. M. BRINKMAN, 3119 Indiana-av.

TO RENT—MOD. 6 R. APT.; SUN PCH.; large back pch.; yard; ½ blk. school, park, trans. 5337 Calumet. Call 1st, 5339.

TO RENT—2, 3, AND 4 RM. APTS.; STM.; hot water; elevator; $17 to $22.50. N. E. cor. 22d and Indiana. See janitor.

TO RENT—NEW BEAUTIFUL 5 LARGE rms., sun parlor, screened porch; best value in city; $52; con'ess. Drexel 516.

TO RENT—6 R. FLAT, STEAM HEAT; fine location; 1st and 2d fl. 6521 Normal.

TO RENT—3 RM. FLAT ABOVE PRIV. GArage, st. ht., gas. 3223 Michigan-av.

TO RENT—4 RMS., $20; 6 RMS., $27.50; strictly mod. 6030 Woodlawn. See janitor.

TO RENT—4435 INDIANA-AV., ELEG. large, light 6 r. apt.; priv. porch; $45.

TO RENT—4750-58 MICH.-AV., 5, 6, 7 RM. apts.; high class bldg. Drexel 1879.

TO RENT — 2922 PRAIRIE-AV., 10 ROOM apts.; sun parlor, 3 baths. Owner 1st Apt. S.

TO RENT—FLATS—SOUTH.

L. M. SMITH & BRO.
Drexel 4710 and 4711.

DREXEL-BLVD. COR. COTTAGE GROVE-AV.

4322-24 Drexel-blvd., 8 and 9 rooms, 2 baths, large rooms and closets; $90 to $100.
460 Oakwood-blvd., new apts., 4 rooms, sun parlor, In-a-Dor beds; $50 up.
4145-7 Grand-blvd., new bldg., 2 to 4 rooms; disappearing beds, all latest improvements; porches or sun parlors; $32.50 to $65.
5126 Ingleside-av., 3d, 6 rooms, sun parlor, 2 baths; private screened rear porch; $70.
4351 Greenwood-av., 6, 7 rooms, 2 baths, porches, $55 to $75.
3735 Lake Park-av., 7 rooms, 2 baths, large sun parlor; $75.
5312 Drexel-av., 1st, 6 rooms, 2 baths, sun parlor; $57.50.
4515 Mich.-av., 7 rooms, $62.50.
4009 Lake Park-av., 1st, cor., 8 rms. $62.50.
5635 Dorchester-av., 1st, 7 light rooms, $60.
808 E. 51st, facing Drexel-sq., 5-7 rooms, screened in front porch; $35 to $50.
832 E. 42d-st., 1st, 8 rooms, $50.
3910 Lake Park-av., 7-8 rooms, 3 lines of transportation, $50-$65.
427 Oakwood-blvd., new building, 1-2-3 rooms, bath and kitchenette, all latest fixtures, disappearing beds, $25 to $55.
4145 Vincennes-av., 6 rooms, front and rear porches; $45 to $55.
4033 Drexel-av., 2-3 rooms and kitch'te., porches, $32.50-$37.50.
5616 Kimbark-av., 1st, 6 rooms, $50.
4901 Mich.-av., 4, 5, 6 rooms, $30 to $50.
4056 Indiana-av., 7 rms., $37.50-$40.
947 Hyde Park-blvd., near Drexel, new 4 and 5 rooms, porches, $35 to $55.
448 E. 34th-st., 4-6 rooms, all up to date, best bargain in city; $30 to $35.
5041 Grand-blvd., 5-7 rooms, finest location in city; $35-$45; L and surf. transportation.
5836-38 Calumet-av., 5 rooms, porches, 1 blk. L station; $40 to $45.
6152-4 South Park-av., new apts., 2 and 3 room and kitchenette, In-a-Dor beds, dressing closet; lowest rentals in city.
610 E. 36th-st., 2, 3, 4 rooms, in-a-door beds; $30 to $45; new bldg.
6234 St. Lawrence-av., 1st, 5 rooms, $47.50; sun parlor; new bldg.
451 Oakwood-blvd., 1st, 6 rooms; $47.50.
842 E. 40th-st., 2d, 6 rooms; $52.50.
4015 Grand-blvd., 1st, 6 rooms; $50.
4014 Grand-blvd., 1st, 7 rooms; $50.
4332 Vincennes-av., 1st, 7 rooms; $45.
3829 Grand-blvd., 1st, 7 rooms, $55.
5241 Ind., 2d, 7 rooms, $40.
4220 Champlain, 5 rooms, $37.50.
5642 Harper-av., 2d, 7 rooms, $25.
5555 Wabash-av., 1st, 4 rooms, $33.
3135 Ellis-av., 6-7 rooms, $28-$30.
3801 Lake-av., 3, 4, 6, 7 rooms; mod.; $27.50-$55.
905 E. 38th-st., 2d, 5 rooms; $35.
PHONE OR CALL FOR PRINTED LIST OF FLATS AND HOUSES ALL OVER THE SOUTH SIDE. CHANGED WEEKLY.
OPUEN EVENINGS AND SUNDAY A. M.

NEW APARTMENTS
4743 DREXEL-BLVD.
10 Rooms, 3 Baths,
Detached 3 Apt. Bldg.
$200.

4759 DREXEL BLVD.
11 Rooms, 3 Baths.
Cor. 48th-st.; $250.

4734 ELLIS-AV.

9 Rooms, 3 Baths.
Detached 3 Apt. Bldg.
$140.

4724 ELLIS-AV.
7 Rooms, 3 baths, $100.

Second Floor,
4746 INGLESIDE-AV.
6 rooms, 2 baths, $75.

Dining and living rooms in all above Apts. front on the avenues.

Agent 4701 Drexel-blvd.

TO RENT—
4472-4510 OAKENWALD-AV.,
ONE BLOCK FROM THE LAKE
In best residence section of Kenwood.

2 & 3 Rooms
NEW BUILDING.

Large sun parlors, large living and dining rooms; breakfast rooms, kitchens, kitchenettes; 1 or 2 in-a-dor beds; dressing closets, etc.; rents $37.50 to $50; also

4 & 5 Rooms

in same building; sun parlors, bedrooms, 2 in-a-dor beds, etc.; rents $47.50 to $60.
FINISHED AND EQUIPPED EQUAL TO ANY $200 APT.; finished in French gray woods, paneled walls canvased and painted; lighting and other fixtures of most modern design; novel in arrangement throughout.
Unequaled transportation facilities; I. C. elevated, and 3 surface car lines. Apts. ready for immediate occupancy. Agent on premises.
W. K. YOUNG & BRO., 47th & Lake Pk.-av.

4, 5, 6 Rooms
$33.50 to $42.50

In new high class buildings in delightful residence section, near 5 car lines and Rock Island suburban sta. Private front porches, sun parlors; white enamel, mahogany, and oak interior finish. Beautiful decorations.
ON WEST 74TH-ST.,
Between Vincennes and Lafayette-avs.
Office on premises, always open. Phone Stewart 4738 or
JOHN P. HOOKER & CO.,
Bank Floor, Marquette Bldg. Rand. 747.

TO RENT — 48TH AND VINCENNES-AV., one 6 room apt., 3d fl., $42.50; one 8 room apt., 3d fl., $50; one month concession to desirable tenant. See janitor, 448 E. 48th-st. Desirable location.
ALSO
One 6 r. apt., 2 baths, sun parlor, etc., 1519 E. 60th [Midway], east of I. C.; convenient to Jackson Park and U. of C.; $65.
ALSO
One 6 rm. apt., two baths, sun parlor, etc., 1st fl., very choice, $75. 4817 Grand-blvd. Janitors at each of these bldgs. will show, or call Drexel 4369. Branch office, 4817 Grand-blvd. Open 11 a. m. to 1 p. m.
G. J. WILLIAMS, 326 River-st. Cent. 2100.

TO RENT—
NEW, HIGH GRADE BUILDING.
N. e. cor. 60th and Michigan-av.; 3 and 4 rm. apts.; complete and ready for occupancy; sun parlors, in-a-dor beds, soundproof floors; all exceptionally large, light rooms; English base.; rental $35 to $47.50.
S. e. cor. 53d and Kimbark-av., 6 rms., 2 baths, 1st and 3d floors; rent $52.50.
5312 Kimbark-av., 4 rms., $40.
SELZ & SOUTHMAN, 61st and Calumet-av.

TO RENT—
Flat 1, 6007 Kimbark-av., 4 rms., $32.50.
Flat 2, 6007 Kimbark-av., 4 rms., $35.
Flat 3, 1205 E. 60th-st., 4 rms., $34.
Flat 2, 1203 E. 60th-st., 4 rms., $35.
Flat 1, 6009 Woodlawn-av., 4 rms., $34.
Flat 2, 6009 Woodlawn-av., 5 rms., $40.
Flat 3, 6057 Ellis-av., 7 rms., $32.50.
Flat 3, 6059 Ellis-av., 7 rms., $40.
Flat 1, 5825 Maryland-av., 6 rms., $29.
THE UNIVERSITY OF CHICAGO,
Midway 800. 5750 Ellis-av.

TO RENT—4021-29 ELLIS-AV., 3 AND 4 rms.; vacant now and May 1st; furnished and unfurnished; sun parlor; private front porches; disappearing beds; best transp. on South Side; $35 to $55.
H. F. NORCOTT & CO.,
1007 E. 43d-st. Oak. 1301-2.

New 4 Rm. Apts.

Private porches; large yards; $30; 7122 to 30 Wabash-av. Ph. 3026 Hyde Pk. JOHN McINNES, 6152 Kimbark-av.

TO RENT—5314 MARYLAND-AV.—
2d and 3d, 7 rms. furnace, $23 each.
6619 Champlain-av., 1st, 6 rooms, elec. lt., furnace, $25.
524 E. 46th-pl., 6 rms., stove, $22.
J. N. McMINN & CO., Rand. 690.

TO RENT—5335-43 KIMBARK-AV., 5 AND 6 rooms, nearly new; private front porches; $47.50 to $52.50.
JOHN A. CARROLL & BRO.,
53d-st. and Lake Park-av. Tel. Hyde Park 440.

TO RENT—WM. KIRK & COMPANY,
404 E. 47th-st. Oak. 905.
4853 Calumet-av., 8 rms., 2d $40.00
4612 Indiana-av., 7 rms., 3d 50.00
6426 Maryland, 7 rms., 2d 35.00

TO RENT—STEAM HEATED FLATS NEAR JACKSON PARK, I. C., AND L EXPRESS.
1540-42 E. 65TH-PL.
FIVE ROOMS, $27.50 PER MONTH.
SIX ROOMS, $32.50 PER MONTH.

TO RENT — 5482 EVERETT, 3D, OVERlooking lake; 1 blk. Jackson Pk.; 6 large rms., 2 baths, 2 porches; fine trans.; available April 1st; $75 per mo.; liberal concession. Midway 8410.

TO RENT—CHEAPEST MODERN 3, 4, AND 5 room flats on the South Side; excellent location; 4738-58 St. Lawrence-av. A. S. TERRILL & CO., 30 N. La Salle-st.

TO RENT—BRAND NEW 4 AND 5 ROOM apts.; rents from $40 to $47.50. N. E. Cor. 68th-st. and Chappel-av. 6727 to 6753 Clyde-av. Agents on premises.

TO RENT—6 AND 7 ROOMS; PRIV. PCHS.; furnace; good transportation. A. E. Kesler, Room 1139, 76 W. Monroe-st. Ph. Cent. 6478.

TO RENT—N. E. COR. CHAMPLAIN AND 49th-st., $37.50 to $45, new large light strictly mod. 5 rm. apts.; sun parlors.

TO RENT—STEAM HEAT, $14 TO $28; 3 TO 7 rm. apts., elec. light, good transportation. See janitor. 6621 Kenwood-av.

TO RENT—6439 KIMBARK-AV., MODERN flat, 7 outside rms.; $60.

TO RENT—BLVD. STM. FLATS, N. E. COR. 66th and Ingleside; 5 rms.; $29. A snap.

TO RENT—6 R. APT.; SUN IN EVERY RM.; nr. park and L; 362 E. 56th-st.; bargain.

TO RENT—6039 RHODES-AV., 2D AND 3D, 6 rooms, $42.50; nr. Washington Park.

TO RENT—6933-39 STATE-ST., $18 TO $20, large light 4 and 5 rm flats.

TO RENT—FLATS—SOUTH.

NEW BUILDINGS

OPEN FOR INSPECTION.
IN KENWOOD'S MOST EXCLUSIVE RESIDENCE DISTRICT.
810 TO 22 E. 46TH-ST.,
Near Drexel-blvd.

3 AND 4 ROOM APARTMENTS: INCLOSED SUN PARLORS AND PORCHES; 15 MINUTES TO LOOP ON KENWOOD "L." AGENT ON PREMISES.

4530 TO 4542 DREXEL-BLVD. ONLY 2 5 ROOM APARTMENTS LEFT.

THESE APARTMENTS CONTAIN ALL THE MODERN CONVENIENCES WHICH MAKE AN IDEAL HOME.
SEE THEM AT ONCE.

ALSO THE FOLLOWING APARTMENTS.
640 E. 50th-pl. .... 3 and 4 rooms
4530-42 Drexel-blvd. .... 5 rooms
818 E. 46th-st. .... 3 and 4 rooms
4226 Michigan-av. .... 3 and 4 rooms
4922 Indiana-av. .... 7 rooms

These apartments are especially attractive. All very light and every detail insuring comfort is embodied in their design. Strictly modern. Best transportation.
Janitor will show apartments each building.

5491 Drexel, 5 rm. $37.50
900 E. 55th-st., 3d, 3 rm. 32.50
910 E. 55th-st., 3d, 4 rm. 35.00
906 E. 55th-st., 2d, 4 rm. 35.00
904 E. 55th-st., 2d, 3 rm. 30.00
5468 Ingleside, 1st, 4 rm. 37.60
For above
See agent in cigar store, 902 E. 55th-st.

BECKLENBERG
29 So. La Salle-st.
Randolph 6171.

W. K. YOUNG & BRO.
KENWOOD OFFICE
47TH AND LAKE PARK-AV.
PHONES OAKLAND 1147-1148.

4518 Woodlawn-av., 11 rms., garage .. $175.00
5019 Drexel-blvd., 11 rms., garage .. 175.00
5019 Drexel-blvd., 11 rms., garage .. 200.00
5056 Woodlawn-av., 10 rms., garage. 200.00
4610 Drexel-blvd., 10 rms. 175.00
4830 Grand-blvd., 8 rms., 3 baths .. 125.00
4554 Greenwood-av., 10 rms. 175.00
4801 Grand-blvd., 9 rms. 165.00
5046 Woodlawn-av., 9 rms., garage .. 150.00
1340 E. 48th-st., 9 rms. 150.00
4717 Kenwood-av., 9 rms. 125.00
5004 Drexel-blvd., 8 rms., garage 95.00
4456 Sidney-av., 8 rms. 75.00
4633 Ellis-av., 8 rms. 75.00
4854 Blackstone-av., 8 rms. 65.00
4001 Grand-blvd., 8 rms. 40.00
4805 Grand-blvd., 7 rms. 140.00
4448 Drexel-blvd., 7 rms. 125.00
1138 Hyde Park-blvd., 7 rms., garage 125.00
4709 Greenwood-av., 7 rms. 110.00
4524 Michigan-av., 7 rms. 75.00
1352 E. 48th-st., 7 rms. 60.00
1030 E. 47th-st., 7 rms. 60.00
4646 Woodlawn-av., 7 rms. 60.00
5009 Dorchester-av., 7 rms. 60.00
3850 Ellis-av., 7 rms. 55.00
4458 Sidney-av., 7 rms. 45.00
4236 Oakenwald-av., 7 rms. 35.00
4409 Drexel-blvd., 6 rms. 100.00
4715 Greenwood-av., 6 rms. 75.00
4502 Indiana-av., 6 rms. 50.00
4650 Woodlawn-av., 6 rms. 42.50
4041 Prairie-av., 6 rms. 45.00
4444 Drexel-blvd., 5 rms. 50.00
4449 Indiana-av., 5 rms. 40.00
3710 Indiana-av., 5 rms. 40.00
123 E. 45th-st., 5 rms. 40.00
4044 Calumet-av., 5 rms. 40.00
4650 Woodlawn-av., 5 rms. 35.00
208 E. 45th-st., 4 rms. 36.00
123 E. 45th-st., 4 rms. 35.00
4724 Greenwood-av., 4 rms., new 45.00
OPEN EVENINGS AND SUNDAYS.

HOFFMAN & BECKER
Drexel 700. 360 E. 51st-st.

5129 INGLESIDE, CHOICE LARGE ROOMS, SUN. P. AND DINING ROOM PORCH; NEW; $100.
4828 GRAND-BLVD., 8 RMS., 3 BATHS, PORCH AND SUN PARLOR. VERY HIGH CLASS, $115-$135.
5614-16 S. PARK-AV., 7 RMS., SUN PARLORS, SLEEPING PORCHES, TWO BATHS, $85 UP.
4546 ELLIS-AV., 6 R., SUN P. AND PORCH, NEW, $72.50.
S. W. COR. 49TH AND MICHIGAN, 4-6 ROOMS, PORCH, LARGE ROOMS. $37.50-$65.
5160 MICHIGAN-AV., 7 RMS., PORCH, 2 BATHS, AGT. THERE, $60 UP.
N. W. COR. 49TH AND VINCENNES, 4-6 RMS., NEW BLDG., SUN PARLORS. $40-$65.
4926 GRAND-BLVD., 6 ROOMS, 2 BATHS, FINE LOCATION, $65.
5021-5 GRAND-BLVD., 5-8 ROOMS, PORCHES OVERLOOKING PARK, NR. L, $42.50-$70.
4744-6 INDIANA, 8 RMS., ON COR., NEAR L, $50.
4616 VINCENNES, 5 RMS., PORCH, ALMOST NEW, $42.50 UP.
427 E. 45TH, 8 R., TWO BATHS, 4 BEDROOMS, $55.
4935 VINCENNES, 7-8 RMS., NEAR PARK, FINE FINISH, $47.50 UP.
4949 CALUMET-AV., 6 ROOMS, NR. L; $45.

McKEY & POAGUE,
1356 E. 47TH-ST.

4863-65 LAKE PARK-AV.
High class 7 room apts.; front and rear sun parlor and breakfast room; 3 baths; mahogany and white enamel finish; $100 up.

4920-22 BLACKSTONE-AV.
7 rooms, 2 baths, front and rear porch; convenient to I. C. trains; $75 to $95.

4923-27 LAKE PARK-AV.
9 and 10 rm. apts., all very large; 3 baths; front and rear porches; overlooks lake; large yard front and rear; $100 and up.

SOUTH SHORE DRIVE
7 and 8 Rooms,

3 baths, sun parlors and sleeping porches, overlooking lake; most attractive apartments in this district; artistically decorated and original in design, with private garages; $100 to $175.

JOHN A. CARROLL & BRO.,
S. Chicago 1660.
2636 E. 75th-st.

4-5 AND 6 ROOMS,
41ST. & MICHIGAN

N. E. CORNER.
NEAR L EXPRESS AND INDIANA SURFACE LINE.
REASONABLE RENT.
SEE AGENT AT BUILDING.

DEAN & MEAGHER,
320 E. 51ST-ST.
OAKLAND 3989. DREXEL 5824.

JOHN A. CARROLL & BRO
2636 E. 75th-st.
S. Chicago 1660.

EXCLUSIVE AGENTS
for modern and high grade apartments.
4 to 8 rooms
Sun parlors and sleeping porches
$35 to $175, in
WINDSOR PARK AND SOUTH SHORE.

TO RENT—
NEW BUILDING.
S. E. Cor. 67th-pl. and Blackstone-av.
I. C. express station on block.
Jackson Park two blocks.
4 and 5 room apartments.
Sun parlors and screened sleeping porches.
Finest decorations.
Agent on Premises.
GLATT & PRICE,
6841 Stony Island-av. Midway 9630.

TO RENT—5514-26 CORNELL-AV.
4, 5, AND 6 ROOMS.
Handsome modern court building, overlooking Jackson Park; block from I. C. express. Sun parlors, private porches, every modern appointment. Rents $45 up.
W. K. YOUNG & BRO.,
55th and Blackstone-av.

TO RENT—SOUTH SHORE DISTRICT.
We have a large list of high grade apartments, 3, 4, 5, and 6 rooms. Sun parlors. Call or phone for list.
BOWERS, LIEBRANDT & O'BRIEN,
6731 STONY ISLAND-AV.
MIDWAY 300.

TO RENT—5 RMS., 2D FLOOR.
5304 Woodlawn-av.; all large, light rms.; sun parlor; vacuum cleaning; in-a-dor bed; gas logs, brick mantel, bookcases. Very fine. ABSOLUTELY LOWEST RENT in Hyde Park. Janitor on premises will show.

TO RENT—CHOICE MODERN APTS.
4706 Grand-blvd., 1st apt. $125
4710 Grand-blvd., 1st apt. 100
7 rooms and 3 baths; large living rooms; will decorate to suit tenant.
T. E. WELLS, 160 W. Jackson-blvd. Wab. 3592.

TO RENT—TUDOR BUILDING, S. W. CORner 43d and Ellis-av.; desirable 5, 6, 7, and 8 room apartments; reasonable rental.
WINSTON & COMPANY,
1414 First National Bk. Bldg.

TO RENT—NEW BUILDING, HYDE PARK-blvd. and Woodlawn-av., 6 and 7 room apts.; new auto-bus service to city; decoration to suit; reasonable. See janitor or call Central 299.

TO RENT—7228 COLES-AV., 8 LARGE, outside rms.; 3 apt. bldg.; screened priv. porch; garage; nr. lake; S.S. Club, I. C. exp., surf.; $65. So. Chicago 8743.

TO RENT—6 LARGE, LIGHT RMS., NEAR L station and Washington Park. 5615 Prairie-av. $45; garages, $10. BIXBY & HUGHES, 305 E. 55th-st. Tel. Normal 4010.

TO RENT—CHOICE 1ST OR 3D APT.
4932 GRAND-BLVD., NEAR PARK.
7 r., 2 baths, lav.; private porches. Strictly high grade; $85. Drexel 7576.

TO RENT—S. E. COR. 60TH AND SO. PK., 4 and 5 rooms, porches; price $35 up. HENRY LESCH & SON, Marquette Bldg.

TO RENT—FLATS—SOUTH.

COME OUT TODAY AND LOOK OVER

SOUTH SHORE BRYN MAWR

The new residential district.
"Only 22 minutes from Randolph-st."

All the benefits of the country combined with the conveniences of the city.

This most favored section lies along the lake, just south of Jackson Park, with its two public golf courses, tennis courts, bathing beaches, etc. Close to South Shore Country Club and Windsor Golf Club, not far from the new grounds of the South Side Tennis Club.

Transportation facilities are good. The I. C. express takes you to the city in 22 minutes; trains every 10 minutes during rush hours; 8c fare by monthly ticket. The 67th-st. and 73d-st. surface lines close at hand.

All of the buildings are brand new and are modern in every way. Sun parlors, shower baths, screened in rear porches, large lawns and rear yards, etc. Rentals range from $37.50 to $250 per month.

These apartments are renting rapidly and it will be to your advantage to make an early selection.

A beautiful booklet has been prepared describing this attractive locality—any of the renting agents listed below will gladly mail you a copy gratis. Phone them or send a post card, or, better still, come out today.

J. L. HESS & CO.,
2336 E. 71st-st. Midway 7503.

HAMILTON BROS.,
71st-st. and Paxton-av. Midway 1935.

D. E. MULVEY & CO.,
71st-st. and Jeffery-av. Blackstone 243.

W. K. YOUNG & BRO.,
71st-st. and So. Shore-av. Midway 9624.

A. A. DUPLISSIS & CO.,
2208 E. 71st-st. Midway 877.

TO RENT—
4 ROOMS.
5650 Calumet, light flat; elec.; 1 blk. park and L; modern $30.00
5002 Harper-av., new apt.; 2 porches 1 blk. I.C. and beaches; unusual apt. 40.00
1047 E. 42d-pl., 1 blk. I. C. and cars. 27.50
3144 Prairie-av., modern 25.00
5 ROOMS.
4804 Calumet-av., new apt.; light; unusual at rental of 40.00
112 E. 50th-st., cor. Michigan; large rooms; all outside; can't be equaled for 40.00
5652 Calumet-av., light, modern 30.00
5945 Calumet-av., steam heat 26.00
3146 Prairie-av., modern 30.00
4521 St. Lawrence; light; steam 20.00
6 AND 7 ROOMS.
50th and Michigan-av., n. e. corner; a few apts. can be had in this well kept building, decorated to suit, at rentals that can't be equaled; all rooms light; 6 rooms, $45; 7 rooms, corner, 2 baths, very elegant, for $65.
4723 Indiana-av., 7 rms., light $35.00
3146 Prairie-av., 6 rooms, modern.... 32.50

4713 Calumet-av., 7 r. $33.00
4725 Calumet-av., 7 r. 36.00
4729 Calumet-av., 7 r. 34.00
These 7 room steam heated apts.; all rooms opening on hall. Will decorate. These are rare flats for renting rooms; near L and park. Very low rental, $33-$36.

KENWOOD BARGAINS.

6 AND 7 ROOMS.
4948 Blackstone-av., 6 rms., cor.; 1 blk. beaches, I. C. $30.00
1414 E. 50th-st., 6 rms., near Blackstone 30.00
4946 Blackstone-av., 7 rms., special 37.50

4940-42 Blackstone-av., 6 and 7 rm. flats; newly remodeled and decorated in latest style; new elec. fixtures; light; large yard; rare flats at rental of .... $37.50 and 40.00
4200 Lake Park-av., 7 rm., cor.; private entrance 50.00
5006 Harper-av., 6 rms., 2 extra lavatories, 2 porches; 1 blk. beaches and I. C. exp.; large living rm.; will install new elect. fixtures 55.00
4619 Woodlawn-av., 6 rm.; unusual at 40.00
8 ROOMS.
5416 Cornell-av.; elegant 7 r. apt.; 2 baths, new; 2 porches; all outside. 65.00
4621 Woodlawn-av., corner 46th-st., light, desirable, and attractive apt.. 65.00
WM. A. BOND & CO.,
25 N. Dearborn. Central 4694.

TO RENT—S. E. Cor. 44th-st. and Vincennes-av., fine 5 rm. apts... $35.00-$37.50
N. W. Cor. 45th-pl. and Vincennes-av., modern 4 to 7 room apts. $30.00 42.50
S. E. Cor. 42d-st. and Indiana-av., modern, light, 4-6 rooms $29.00- 37.50
S. E. Cor. 42d-st. and Calumet-av., 4, 5 and 6 room apts. $26.00- 35.00
S. E. Cor. 43d-st. and Calumet-av., 6 and 8 rooms $27.50- 37.50
4010 Calumet-av., 4 rooms, light 32.50
4132 Calumet-av., 4-5 rooms... $30.00- 35.00
430 E. 43d-st., 4 rooms 18.00
6913 Princeton-av., 4 rooms 28.00
4034 Prairie-av., 5-6 rooms $45.00 50.00
224-26 42d-st., 4 rooms, very fine. $35.00- 37.50
220 E. 42d-st., 5 rooms 40.00
5602 Michigan-av., 5 rooms 35.00
4437 Calumet-av., 6 rooms 40.00
4152 Prairie-av., 6 rooms, sun parlor .. 57.50
4348 Calumet-av., 6-7 rooms .. $37.50- 42.50
4637 Indiana-av., 7 rooms 45.00
4137 Calumet-av., 7 rooms 37.50
4136 Calumet-av., 7 rooms 35.00
6518 Minerva-av., 7 rooms $35.00- 37.50
5246 Prairie-av., 8 rooms 37.50
4133 Calumet-av., 8 rooms 38.50
4142 Grand-blvd., 8 rooms 50.00
4527 Vincennes-av., 8 rooms 35.00
6014 Prairie-av., 8 rooms, detached .. 50.00
MOORE & SCHMIT,
Phone Kenwood 236. 43d and Grand-blvd.

New Bldg.
4223-29 ELLIS AVE.
$37.50 TO $57.50.

2, 3, and 4 room apts., 2 rooms and kitchenettes, Murphy beds; 4 rms. have beautiful large sun parlors, dining room front Ellis-av. All apts. finished in mahogany and white enamel, canvased walls. Very desirable location; Kenwood "L," I. C. R. R., 43d-st. surface transp.

READY APRIL 1ST.

H. F. NORCOTT CO.,
1007 E. 43d-st. Oakl. 1301-2.

NEW APTS.

1459-61 E. 69th-st. [1½ blocks w. Stony Isl.] 6 r. apts., sun parlors and sleeping porches; thoroughly modern, up to date; convenient loc.; Ill. Cent. and surface lines; 2 blocks Jackson Park; price $50-$55.
Agent on premises.
JAMES G. BARSALOUX.
1501 E. 63d-st. Tel. Hyde Park 10.
Send for our complete list of flats to rent.

TO RENT—
Flat 4, 63 E. 42d-st., 6 rms., $29.
Flat 1, 69 E. 42d-st., 5 rms., $25.
Flat 3, 73 E. 42d-st., 5 rms., $27.
Flat 3, 43 E. 29th-st., 5 rms., $32.
Flat 3, 45 E. 29th-st., 5 rms., $28.
Flat 1, 55 E. 29th-st., 4 rms., $27.
THE UNIVERSITY OF CHICAGO,
Midway 800. 5750 Ellis-av.

TO RENT—5705 BLACKSTONE-AV., 2D apt., 7 rms. and baths and extra lavatory; very desirable; excellent location; near university, I. C. express trains, parks, and lake; will make concession.
AUSTIN H. PARKER,
Hyde Park 136. 1500 E. 57th-st.

TO RENT—5227 DORCHESTER-AV.
6 and 7 rooms, 1st and 3d flr.
Very high grade apts., every room light, 2 baths, beautiful residential location; Illinois Central R. R. trans.; vacant May 1; $60-$65.
H. F. NORCOTT & CO.
1007 E. 43d-st. Oak. 1301-2.

TO RENT—CHEAP LARGE FLATS.
132 W. 71st, nr. Wentworth, 7r., stm. $30
7044 Yale, 7 and 8 rms., fine loc. 40
7040 Stewart, 8 large, lt. rooms 37
7136 Wentworth, 7 redec., stov heated flats in brick 4 flat; open; only 18
JOHN H. GAY, 7057 Wentworth. Stew. 7893.

TO RENT — APT. OF 5 OUTSIDE ROOMS; southern exposure; sun parlor; rear sleeping porch; new building; near Chicago University and Washington Park; $50. Possession now or May 1st. Ph. Blackstone 2792.

TO RENT—1432 E. 65TH-PL., 1ST AND 3D apts.; 5 large, light, elegant rooms; bookcases; front and rear private porches; 1½ blks. to Jackson Park, I. C. Ry. and elevated stations; $42, $50, $45. PETER NILAND, 941 E. 63d-st.

TO RENT—5112-14 INGLESIDE-AV.
MODERN FLATS, 5 AND 6 ROOMS, 2 BATHS, SUN PARLOR, SLEEPING PORCH. JANITOR WILL SHOW.
David Harris, 11 S. La Salle-st. Central 4440.

TO RENT — HIGH CLASS 7 RM. MOD. apmts., 2d and 4th flrs. 1045 E. 47th-st. Well kept bldg. [worth $65]; $42.50 and $45. Drexel 8750. C. A. Jones, 4733 Woodlawn-av.

TO RENT—4737-4743 PRAIRIE-AV., 6 RM. modern apartments, near L and surface lines; $38.50 to $42.50; janitor, or WILLIS & FRANKENSTEIN, 110 S. Dearborn.

TO RENT—2979 S. PARK-AV., MODERN, light 6 room corner flat; steam heat, janitor service; newly decorated. WILLIS & FRANKENSTEIN, 110 S. Dearborn.

TO RENT—5401 PRAIRIE-AV., COR. 54TH, prettiest 4 rm. apts. on S. S.; $30 up; steam, elec.; nr. Wash. Park, "L" exp.

TO RENT—4404 PRAIRIE-AV., 1ST APT., 7 rooms; very modern; $55.
W. MURRAY WRIGHT, Marquette Bldg.

TO RENT—4638 VINCENNES-AV., 7 8 LG. mod. outside r., $42 to $50; yd.; porch; L and sur.

TO RENT—5207 CALUMET-AV., NICE 5 room apt., $36; 4 room $28; May 1. See janitor.

TO RENT—MICH. AND 42D, NEW 5 RMS. with sun parlors. Atkins, 107 E. 42d, 1st.

TO RENT—FLATS—SOUTHWEST.

FOR SALE—2 FLAT BLDG.; CHEAP; WILL take repair of same for payment down; near Ogden and Western-avs. Inquire Rm. 410, 64 W. Randolph.

TO RENT—FLATS—NORTH.

TO RENT—4-5 RM. APT., $40-$55. 5900 Magnolia, cor. Rosedale. Edg. 6636.

TO RENT—6 RMS., 852 CRESCENT, $40. WALLER, 1742 1st Nat. Cent. 3210.

TO RENT—FLATS—NORTH.

W. K. YOUNG & BRO.,
BANK FLOOR MARQUETTE BUILDING,
NORTH SHORE OFFICE,
4001 SHERIDAN-RD.
[At Sheridan-rd. Elevated Station.]

MODERN APARTMENTS, HOUSES, STORES, AND OFFICES FOR RENT ALONG THE NORTH SHORE FROM LINCOLN PARK TO ROGERS PARK. PARTICULARS FURNISHED AND LISTS MAILED ON APPLICATION.
PHONES: LAKE VIEW 1106-1107.

FOUR, FIVE, AND SIX ROOMS.
Southwest cor. Pine Grove-av. and Irving Park-blvd., overlooking the lake, one block from Sheridan-rd.; convenient to Sheridan sta. of elevated and Broadway cars; 4, 5, and 6 rooms, one and 2 baths, sun parlors, private porches, etc.; interior finish and equipment modern in every detail.. $50 to $85

FOUR AND FIVE ROOM APARTMENTS.
743 TO 755 BROMPTON-AV., new modern type of court bldg.; convenient to Broadway surface cars and Northwestern "L," three blocks from lake; 4 and 5 rooms with sun parlors, private porches, etc. Open for inspection; agent at building; $40 to $60.

4617 N. Robey-st., 4 rms. $30.00
902 Crescent-pl., 4 rms. 37.50
1017 Ainslie-st., 4 rms., now 37.50
960 Edgecomb-pl., 4 rms., now 40.00
751 Brompton-av., 4 rms., now 42.50
964 Edgecomb-pl., 4 rms., sun parlor 42.50
715 Irving Pk.-blvd., 4 rms., sun parlor, private back porch, near lake.. 50.00
721 Irving Pk.-blvd., 4 rms., sun parlor, private back porch, near lake.. 50.00
4134 Broadway, 5 rms. 37.50
827 Montrose-blvd., 5 rms. 40.00
4615 N. Robey-st., 5 rms. 45.00
906 Crescent-pl., 5 rms., private porch 45.00
966 Edgecomb-pl., 5 rms., sun parlor. 55.00
3948 Pine Grove-av., 5 rms., sun parlor 60.00
3946 Pine Grove-av., 5 rms., sun parlor 65.00
3724 Rokeby-st., 6 rms. 37.50
4010 Kenmore-av., 6 rms. 42.50
829 Montrose-blvd., 6 rms., corner apt., one block from lake 50.00
4018 Sheridan-rd., 6 rms. 65.00
4020 Clarendon-av., 6 rms., 2 baths, sun parlor, 3 apt. bldg., near lake .. 70.00
4174 Clarendon-av., 6 rms., 2 baths, sun parlor, overlooking lake 75.00
649 Bittersweet-pl., 7 rms., 2 baths, open porch, sleeping porch 80.00
3954 Pine Grove-av., 6 rms., 2 baths, sun parlor, corner apartment 80.00
722 Junior-ter., 7 rms., 2 baths, sun parlor, sleeping porch, near lake 110.00
745 Gordon-ter., 8 rms., sleeping porch, English breakfast room, 3 baths, overlooking lake, 5 bedrooms, fine three apt. bldg. 175.00
748 Buena-av., one-half block from lake; 8 rms., 3 baths, sun parlor, sleeping porch, etc.; desirable 150.00
OPEN EVENINGS AND SUNDAYS.

CHASE BUILDING
AWARDED GOLD MEDAL.

3200 SHERIDAN-RD.
10 ROOM APARTMENT.
Overlooking beautiful gardens, park, yacht harbor, and lake. Appointments of highest standard throughout. Sunlight and air assured, as building covers entire block. One of the most attractive buildings in the city.
SAMUEL T. CHASE,
414 Monadnock Bldg. Harrison 4031.

TO RENT—4 AND 5 ROOMS.
4615-33 N. ROBEY-ST.
Best value in the city for the money.
New and modern.
Excellent transportation.
½ block to L and surface lines.
AGENT ON PREMISES. MAIN 1631.

TO RENT—
NEW BUILDING.
1443-69 Winnemac-av.
5 rooms ...... $45 and $47.50
6 rooms $60
All have sun parlors, French paneled dining rooms, large rear porches. N. W. "L" to Argyle or Clark-st. car to Winnemac. Agent on premises. Or R. W. MATTESON, Central 3600.

TO RENT—4, 5, 6, AND 7 ROOM APTS., beautiful 7 room apt., 2 baths, sun parlor, sleeping porches; light, airy rooms; rent $90; elegant location for doctor; office and garage. 1233 Arthur-av., Rogers Pk., 1 blk. Loyola N. W. L. Also 4, 5, and 6 room apts., Glenwood and Albion-avs., Arthur and Magnolia-avs. RAY P. TENNES, 6575 Glenwood-av. R. P. 1243. 604 Straus Bldg. Main 1838.

TO RENT—NEW BLDGS., 655 BUENA, NR. lake, 6 large rms., sun par., short hall, residence plan, very choice, $78-$80; 4 and 5 r., s. e. cor. Winthrop and Berwyn, $36-$42; 7 r., 559 Melrose, $41.50; 4 r., sun par., Murphy beds, Wellington and Wilton, $37. ALL LOW RENTS.
HARNSTROM & CO., Otis Bldg. Frank. 4194.

TO RENT—NEW, ARTISTIC 6 RM. DEtached residential apts. in Evanston's exclusive residence district, near lake; 2 baths, garages; 536 and 537-9 Sheridan-road; new ready for occupancy. Apply on premises or ph. Rand. 5060.

TO RENT— NEW BLDG.
4918-19 GLENWOOD-AV.
3 BLOCKS ARGYLE L STATION; 4-5-6 ROOM APTS.; LARGE ROOMS; ALL MODERN CONVENIENCES; SUN PARLORS, SHOWER BATHS, ETC.

TO RENT—3 TO 9 E. WALTON-PL.; 3, 4 and 5 room flats, steam heat, elec. light, $30.00 up.
JNO. M. FANNIN & CO., 8 S. Dearborn.

TO RENT—835-55 BARRY-AV., ELEGANT four and five room steam heated apts.; best transportation; ready May 1; rent $30 to $40. See janitor at 835, or E. ORRIS HART & CO., 617, 38 S. Dearborn. Cent. 1486.

TO RENT—LINCOLN COURT APTS.,
4421-37 N. Lincoln-st., high grade 4 and 5 room apartments, front and rear porches, tile baths, buffets, bookcases, etc., $35.00 to $42.50. Janitor on premises will show.
W. P. HEYN, 8 S. Dearborn-st.

TO RENT—
LESSING APARTMENTS.
4-5-6 and 8 room, $40, $50, $65, and $85. Includes light, ice, and refrigeration. All outside choice apartments. 550 Surf-st.

TO RENT—3642 MAPLE SQ.-AV., SECOND flat, parlor, library, dining, four bedrooms, kitchen, pantry, and bathrooms; h. w. heat; rental $50; light, air, and quiet location; near two surface and two L lines.

TO RENT—1245 JARVIS-AV., IN ROGERS Park; 200 ft. from lake; high grade apt. 8 rooms, 2 baths, large sun parlor, sleeping porch; garage; $135. Inq. JOHN MANGEL, 17 E. Monroe-st. Central 8732.

TO RENT—2107-37 BISSELL-ST., 6 AND 7 room flats; light rooms; all decorated; rear porches; $18 and $19. See agent, 2131, or E. ORRIS HART & CO., 617, 38 S. Dearborn. Cent. 1486.

TO RENT—2112 BISSELL-ST., TEN ROOMS, furnace heat; first class condition; possession now; best transportation; $30. See agent, 2131 Bissell-st., or E. ORRIS HART & CO., 617, 38 S. Dearborn. Cent. 1486.

TO RENT—3 AND 4 ROOM APTS. WITH kitchenette and all modern conveniences, $30 to $32.50; 1 block to "L" station and Sheridan-rd. See janitor at 1067 Dakin-st. or phone Central 2100.

TO RENT—ONE OF THE FINEST APARTments on the North Shore; 415 Surf-st.; 11 rooms, 3 baths, marble stall shower, and all the modern improvements. Owner first apt. Wellington 3269.

TO RENT—BEAUTIFUL 4 ROOM APTS., sun parlors; white enamel and mahogany trim; disappearing beds; all outside rooms; $37.50 to $42.50. 1424 Addison-st., or Phone Randolph 2140.

TO RENT—629 AND 631 SHERIDAN-RD., beautiful apartments overlooking lake; 7 large rms., 3 baths, sun parlor; newly equipped throughout; rent $110. Phone Wellington 6147.

TO RENT—APT., 4 LARGE, LIGHT RMS., 3D FLOOR, $32.50.
Steam, mod., well loc.; 6 apt., frt. and rear ind. porches, screened; Rav. L 4 blks.; Montrose, Western cars 1 blk. Graceland 3869.

TO RENT—THE WADEFORD, 3414-3418 Elaine-place, modern 4 and 5 room steam heated apartments; fine transportation; $35 to $37.50.
WILLIS & FRANKENSTEIN, 110 S. Dearb'n.

TO RENT—SUNNY SOUTHERN EXPOSURE, 6 room flat, 3176 BROADWAY, NEAR BELMONT; steam heat; hot water; $38.50. BROOMELL BROS., 111 W. Washington-st. Tel. Main 1402.

TO RENT—420 ALDINE-AV., 1ST APART.; 6 rooms and alcove; close to the L. S. drive and lake; $47.50.
JNO. M. FANNIN & CO., 8 S. Dearborn-st.

TO RENT—601 BELDEN, 7 RMS., $40. 2631 Florence, 7 rms., 3d, $35.
WILLIAMS & HICKS.
749 Fullerton. Phone Div. 2004-5.

TO RENT—1631-33 GRANVILLE-AV.; NEW 5 r., sun parlor, priv. rear porches, up to date, conv. N. W. R. R., "L"; $45-$47.50. Ph. Sunnyside 3869.

TO RENT—6 RM. APT. ON LAKESIDE-PL., 2d apt.; front and rear porches; 1 blk. from lake; $52.50. M. D. SCHWARTZ. Edge. 6310.

TO RENT—6 ROOMS, TWO LARGE ENclosed porches, detached 2 flat. See this before you decide. $52.50; worth much more. References. 1452 Cullom-av.

TO RENT—4325 HAZEL-AV., 6 ROOMS, modern; A1 location; fine transportation; $47.50 to $50.
WILLIS & FRANKENSTEIN, 110 S. Dearb'n.

TO RENT—MODERN 7 RM. APT., TWO baths, 4 bedrms.; mahogany throughout. Call Edgewater 3338 or Randolph 2381.

FOR SALE—OR EXCH.—ELEGANT 3 FLAT br.; rented $1,700; price $13,500; will sell. H. P. IRMITER, 6406 N. Clark-st.

TO RENT — BEAUTIFUL CORNER APT. 1330 Birchwood-av., east of Sheridan-rd.; 6 rooms, 2 baths. Rog. Pk. 541.

TO RENT—5 RM. FL.; ALL LIGHT, SLEEPING porch in the rear; $37.50. 5828 Winthrop-av., 1st fl., near Thorndale sta.

TO RENT—6573 LAKEWOOD-AV., NEW ideal 3 and 6 rooms; 2 bl. Loyola L., surf. cars, and lake.; $35-$47.50. Cent. 7731.

TO RENT—1427-1439 SHERWIN-AV., NEW artistic 3, 4, 5 r. and sun p.; blk. Jarvis L sta. and lake; $35 up. Central 7737.

TO RENT—6 ROOMS, COR. APT., ELEgant location, near lake. 753 Junior-terrace, blk. south of Montrose.

TO RENT—SEE 1341 GRANVILLE-AV., $50, lovely rooms; sun p.; sl. porch.

TO RENT—815 LELAND-AV., 3D, 7 ROOMS, 2 baths, priv. porches; nr. lake; $62.50.

TO RENT—MODERN 6 ROOM APT. INquire of janitor. 525 Belmont-av.

TO RENT—6 ROOM FLATS, $32.50, 505 N. State. WALLER, 1742 1st Nat'l. Cent. 3210.

TO RENT—4 RM. APTS.; PRIV. GARDEN; $37.50. 3741 Brdwy., opp. Bismk Gard.

TO RENT—6 RM., 1145 BRYN MAWR, 2D, 3d; $40-$45; cor. Broadway. Cent. 3210.

TO RENT—$35—4 ROOMS, DEN, SMALL, classy mod. apt.; Arg. ex. 5047 Winthrop.

TO RENT—FLATS—NORTH.

NEW BUILDINGS

OPEN FOR INSPECTION.

THE MOST DESIRABLE APARTMENTS IN ROGERS PARK, OVERLOOKING THE LAKE, COMMAND YOUR FIRST CONSIDERATION. THESE APARTMENTS CONTAIN 5, 6, AND 7 ROOMS, INCLUDING SUN PARLORS, SLEEPING PORCHES, AND GARAGES. EVERY MODERN DETAIL IS EMBODIED IN THESE PERFECTED HOMES.

AGENT ON PREMISES.

7724 TO 7730 EASTLAKE-TER.

ALSO NEW

1501-07 GRANVILLE-AV.

S. W. Cor. Greenview.

4 AND 5 ROOM APARTMENTS, INCLOSED SUN PARLORS AND PORCHES, FIREPLACES, BOOKCASES, MAHOGANY AND WHITE ENAMEL TRIM, INDIRECT LIGHTING SYSTEM, HOT WATER HEAT.

25 MINUTES TO LOOP ON NORTHWESTERN "L."

SEE THESE BEAUTIFUL APARTMENTS AT ONCE.

AGENT ON PREMISES.

ALSO THE FOLLOWING NEW BUILDINGS AT POPULAR RENTALS:

4735 Beacon-st.	4 rooms
1507 Granville-av.	4 rooms
3646 Pine Grove-av.	3 rooms
5648 Ridge-av., 1st	3 rooms
1258 Bryn Mawr-av.	4 rooms
1044-48 Catalpa	4 rooms

Also one 7 room apartment at 7717 Sheridan-rd., with large sun parlor, sleeping porches, and garage.

Janitor will show apartments at each building.

BECKLENBERG

29 SO. LA SALLE-ST.

RANDOLPH 6171.

TO RENT—

733 Diversey-blvd., 5 rm.	$29.00
4042 Kenmore-av., 6 rm.	37.50
58 W. Schiller-st., 6 rm.	35.00
4063 Kenmore-av., 6 rm.	35.00
731 Diversey-blvd., 6 rm.	29.00
7 E. Chestnut-st., 6 rm.	40.00
60 W. Schiller-st., 7 rm.	42.50
851 N. State-st., 7 rm., cor.	45.00
2025 Cleveland-av., 8 rm.	37.00
2025 Cleveland, 9 rm.	39.00

Wm. A. Bond & Co., 25 N. Dearbn. Cent. 4694.

TO RENT—311 BELDEN-AV., 1ST APT., 7 rooms, 2 baths, consisting of a large living room with a real log fireplace, a large dining room and 3 bedrooms, kitchen, and maid's quarters; 2 bedrooms have connecting bath; entire arrangement highly desirable; all rooms having outside light; close to the park; 15 minutes to city; price, $115. Call or phone Lincoln 93.

TO RENT—IN RAVENSWOOD GARDENS, 7 room apts. in high grade 3 apt. bldg.; every room as light as on the lawn which surrounds bldg. on four sides. Four light, airy bedrooms; sun parlor; living room 23x15; open fireplace, screened porch. Positively warm and comfortable during cold months. Cleanest, purest neighborhood in city. Vacant May 1. 2722 Leland-av. Call afternoons.

TO RENT—6818-6830 SHERIDAN-ROAD. NEAR PRATT-BLVD., CLOSE TO ROGERS PARK "L"; SELECT 5 room apartment; unexcelled service; sun parlors; one block from beautiful private bathing beach; shower in basement for tenants; $45 to $52.50. WILLIS & FRANKENSTEIN, 110 S. Dearb'n.

NEW BUILDING.

To Rent—2, 3, 5 rms., just finished, 200 ft. from lake; Murphy beds; open porches; large kitchens; very light; Wilson exp. 816-18-20 Lakeside-pl. B. B. OSBORNE. Edge. 1466.

TO RENT—MODERN BLDG., S. E. COR. Grace and Pine Grove-avs., one 4 room apt., $42.50; one 5 room, $55; one 6 room, $75; 2 baths; all have glazed and screened sun and sleeping porches; 1 blk. to lake, 3 to L sta. Janitor on premises. Phone Graceland 6480.

TO RENT—BIRCHWOOD BEACH. New, modern apartments, 6 rooms, 2 baths, sleeping porches, sun parlors, close to lake; open for inspection. 1318-22-24 Sherwin-av. Phone Rogers Park 488.

TO RENT—

TO RENT—910 ERNST-CT., 1ST FLOOR, 6 rooms	$18.00
916 Ernst-ct., 1st floor, 6 rooms	18.00
911 Rush-st., 1st floor, 6 rooms	20.00
913 Rush-st., 2d floor, 6 rooms	20.00

E. ORRIS HART & CO., 617, 38 S. Dearborn. Cent. 1486.

TO RENT—BEAUTIFUL 5 RM. APT., 1431 Catalpa-av., sun parl., sleeping pch., only $47.50. 1414-16 Rascher, 5 rms., sun parl., porch, $45-$47.50. KAFKA & NORDSETH, 1122 Bryn Mawr-av.

TO RENT—6 RMS., SHERIDAN-RD., ROGERS Pk., 2 baths, all rms. extra large, light, spacious s. parlor, dec. to suit; nr. L sta.; $75 mo. MOORE & DEARBORN, 7541 N. Ashland. Rogers Pk. 5289.

TO RENT— TO RENT— $14 AND $15 PER MONTH. Two newly dec. 5 room flats; gas, bath, and some hardwood floors. Keys on premises. 1453 Belmont-av.

TO RENT—NEW BLDG., 2, 3, AND 4 RMS. —Murphy beds, fireplace, and bookcases, parcel cabinets; $28.50 and up. N. W. Cor. Cullom and N. Lincoln-st. One block to Montrose "L" station.

HIGHEST GRADE APTS.

10 Rms., 1367 N. State.

WALLER, 1742 1st Natl. Cent. 3210.

TO RENT—FURNISHED OR UNFURNISHED, charming corner apt., overlooking lake; 6 bedrooms; 4 baths; immediate possession. MRS. R. G. TRACY, 35 N. Dearborn-st.

TO RENT—3 AND 4 R. FLATS, NEW, MOD., 3900 N. Lincoln-st., cor. Byron; sleeping porches, stm.; $32 to $37. E. N. LINN, ph. Wellington 11, res. ph. Monticello 5386.

TO RENT—MODERN APARTMENTS— 5057 Kenmore-av., 2d flat, 6 rms., $57.50. 1017 Winona-st., 3d flat, 4 rms., $42.50. HOWARD BROS. & CO., 82 W. Washington.

TO RENT—HIGH GRADE APT., NEXT TO lake, opposite Saddle and Cycle Club; 3 living rms., 4 chambers, 2 baths, ballroom; garage. 917 Foster. Ph. Edgewater 5868.

TO RENT—2 ELEGANT 6 RM. APTS.; large dining and living rooms and porch; nr. lake and L; now or May 1; $60; 837 Eastwood-av. Phone Irving 9728.

TO RENT—BIRCHWOOD, 4, 5, 6, 7 ROOM modern apts. and house, $40 and up. GEO. C. MOORE & SON, Rogers Park 123. Birchwood L sta.

TO RENT—4135-7 GREENVIEW-AV. AND 1466-70 Warner-av., modern 5 and 6 rm. apts.; immed. poss.; $30 to $37.50. OGDEN, SHELDON & CO., 192 N. Clark-st.

TO RENT—BEST IN ROGERS PARK. 3 to 8 room flats, reasonable. DILLON & CAGNEY, 6601 Sheridan-rd. Rogers Park 4501.

TO RENT—619 GARY-PL., BEAUTIFUL 6 room flat and sun room, 3d, $57.50; also 6 rooms, 1st, good light, $55; east of 3650 Broadway. Phone Superior 8759.

TO RENT—NEAR LINCOLN PK., ONE 5 rm. apt., $55; one 6 rm. apt., $65. Modern. Possession May 1. WM. H. MULHOLLAND & CO., 30 N. La Salle-st.

TO RENT—6 LARGE DAYLIGHT ROOMS; modern; 1734 Kenilworth-av., Rogers Pk. Janitor, 7222 N. Clark-st. R. P. 4808 or Superior 5385.

TO RENT—4-5 RMS., NEW APTS., 4749-55 Beacon-st., Sheridan Pk.; $37.50-$52.50. Agent on Premises. WM. PICKLE, 1431 Conway Bldg. Main 103.

TO RENT — 3 MODERN LARGE 5 RM. apartments nr. Lin. Park; 460 Deming-pl., 3d, $60; 1st, $55; 848 Crescent-pl., 3d, large living rms., $47.50. Diversey 8550.

TO RENT—38 E. ELM-ST., NEAR LAKE SHORE-DR., NEW HIGH GRADE APTS., 6-7 ROOMS; 2-3 BATHS; GARAGE. AGT. ON PREMISES.

TO RENT—HIGH GRADE 5 AND 6 ROOM apts.; sun parlors, 2 baths, porches; $57.50 to $70; 438-44 Diversey-pkwy. See janitor. THEODOR W. BUHMANN, 2634 N. Clark-st.

TO RENT—ROGERS PARK NEW MOD. 3-4-5 rms., sun parlor, very reasonable. J. M. GALAVAN & CO., 6635 N. Clark-st.

TO RENT—2, 3, 4, AND 5 RM. APTS. C. H. EMERMAN, 4322 CLARENDON-AV. GRACELAND 2016.

TO RENT—3-4 RM. APTS., LGE. SUN PARlor, 1300-1306 Albion-av.; $35-$40. W. H. BROWN. Ph. Wentworth 76.

TO RENT—LARGE 8 ROOM APT., 621 Wellington-av., sun porch; dec. stone front. Graceland 6945.

TO RENT—ROGERS PK., 4 RMS., SUN par., $35; 4 rms., sun par., $40; L; N. W. Ry. cars; light. 1625 N. Shore. West 1631.

TO RENT — CHOICE APARTMENTS IN Edgewater and Rogers Park; all sizes. PAUL E. HARTUNG & CO., 6175 Broadway.

TO RENT—3 ROOM FLAT; SECOND floor; steam heated; very light; janitor service; $18. R. N. LLOYD, 1753 Sunnyside.

TO RENT—5 RM. FLAT, SUN PARLOR, back porch; 3 blks. L sta., 1 blk. surf.; $37.50. 1253 Ardmore-av.

TO RENT—NEW 2 AND 3 RM. FLATS, open porches; at n. e. cor. Magnolia and Lafayette; concessions. Agent on premises.

TO RENT — 1265 LELAND-AV., NR. WILSON "L," elegant cor. bldg.; high class 4-5-6 room flats; $35 to $50; none better.

TO RENT—NEW 2 RM. AND BATH APTS., equal to 4 rm., $35 and $37.50 mo. 737 Malden.

TO RENT—644 GRACE-ST., ½ BLK. TO lake, 8 rm., 3d apt.; $50; decorate to suit.

TO RENT—6 RMS., HIGH CLASS APT. 530 Aldine-av., near the lake; 2 baths.

TO RENT—5 ROOMS, $37.50. 4022 BROADWAY. WALLER. Central 3210.

TO RENT—CHOICE 3-4 RM. APTS., $27 TO $35; some furnished. 4427 Clifton-av.

TO RENT—5032 KENMORE, NR. ARGYLE; 6 rms., s. h., 1st, $42.50; 3d, $45; garage.

TO RENT—4 ROOM APTS., 1060 LELAND, 1st, 2d, $35. WALLER, Cent. 3210.

TO RENT—4626 KENMORE-AV., 1ST, 5 rms., $42.50; 2d, 6 rms., $47.50; Wils. sta.

TO RENT — 6 RMS., $40, WITH PORCH and yard; nr. Wilson L. Inq. 4755 Malden.

TO RENT—FLATS—NORTH.

Ballard, Rowe & Whitman,

5018 Broadway.

TWO ROOMS.	
3—906 Winona-st., 2 rms., at lake	$35.00
2—910 Winona-st., 2 rms., at lake	35.00
THREE ROOMS.	
1—906 Winona-st., at lake	42.50
1—908 Winona-st., 2 in-a-dor beds	42.50
2 and 3, 908 Winona-st., 2 dressing rooms	45.00
FOUR ROOMS.	
1—4552 Magnolia, alcove	35.00
4051 Broadway	32.50
3—1359 Argyle, sun porch	37.50
3—5025 Glenwood, all light	35.00
1—5050 Sheridan, priv. porch	45.00
3—4907 Sheridan, sun parlor	55.00
1—953 Foster, screened porch	45.00
3—1044 Winona-st., screened porch	42.50
1—831 Edgecomb-pl., 4 rms	30.00
FIVE ROOMS.	
1—1473 Foster, screened porch	42.50
3—1402 Foster, s. p., corner apt	45.00
2 and 3—1471 Foster, screened porch	45.00
1—1408 Argyle, s. p., new	50.00
3—1408 Argyle, s. p., new	52.50
1 and 3—5010 Glenwood, s. p., new	52.50
1—4753 Malden, sun parlor	50.00
1—1518 Olive-av., priv. porches	42.50
3—5052 Sheridan, s. p., 2 baths	65.00
SIX ROOMS.	
3—1518 Olive-av., priv. porches	45.00
2—922 Glengyle, s. p., 2 baths, garage	65.00
1—922 Glengyle, s. p., 2 baths, garage	60.00
3—951 Foster, high grade location	65.00
3—5119 Sheridan, porches, 2 baths	65.00
1—4909 Sheridan, large sun parlor	75.00
SEVEN AND EIGHT ROOMS.	
1—3743 Wilton, priv. rear porch	35.00
4929 Kenmore, extra lavatory	50.00
3—4901 Sheridan, s. p., 3 baths	125.00
1 and 3—515 Surf., s. p., 3 baths	165.00

OFFICE OPEN SUNDAY.

Phone Edgewater 1317.

TO RENT—BY W. S. HENNESSEY & CO. New 4 rooms, sun parlor; in-a-dor bed; near Argyle L sta.; $37.50 to $40.

New 2 room apts., sun parlor; large reception foyer; in-a-dor bed; outside ice box and delivery receptacle; basement showers; fine bathrooms; splendid light and airy throughout; near lake and Argyle L sta.; $30 up.

SHERIDAN-ROAD.

5, 6, and 7 rooms, with 2 baths; unusually large sun parlors; basement showers; large bedrooms; near lake and Argyle L sta.; prices $62.50 upward.

N. E. COR. GLENLAKE AND WINTHROP.

4 and 5 rooms; NEW; sun parlors; white enamel dining room; beautiful entrance lobby; rent reasonable.

ARGYLE-ST., OVERLOOKING LAKE.

1st and 3d apt., 6 rooms, 2 baths; large sleeping porch and sun parlor; clean; quiet; well maintained 6 apt. bldg.; $80-$85; private garage in connection.

6 and 7 room apts. on Margate-terrace; view of lake and drive; 2 baths; sun parlors, sleeping porches; $65 to $75.

4886 Magnolia-av., 4 rooms; $32.50.

4900 Magnolia-av., 4 rooms; $40; screened front porch.

W. S. HENNESSEY & CO.,

1115 Argyle-st. at L sta. Edgewater 1068.

TO RENT—AIR, SUNSHINE AND FLOWERS.

THE BUCKINGHAM COURT APTS.

One 3 and one 4 room apt., both having sun parlors and wall beds.

745 Buckingham-pl. Graceland 1112.

Court 100 ft. wide.

TO RENT— TO RENT. LIBERAL CONCESSIONS NOW. 2200-8 Berteau-av., nr. Leavitt, beautiful, almost new 4 and 5 room apts., each with large front and rear porches, extra light, strictly modern; $30 to $35. Keys 4200 Lincoln-av. See these bargains today. KRAUTER, GRANNIS & CO., 25 N. DEARBORN-ST. RANDOLPH 6728. RANDOLPH 6729.

TO RENT—

CONCESSIONS.

4

5 ROOMS, $35.

$30.

To Rent—4 large rms., $30; 5 large rms., $35; stm. heat, all outside light, large porch; 4 blks. west of Howard L sta.; 3 blks. west of Clark-st. 2033 Birchwood. WM. MASON.

TO RENT—NEW APARTMENTS— 4215-31 BROADWAY. 4 room apartments, $35. 5 room apartments, $45-$50. See agent on premises or D. A. MATTESON & CO., Central 3600. 127 N. Dearborn-st.

TO RENT—ROGERS PARK. High grade new apts., 4, 5, and 6 rooms, 2 baths, showers; all modern improvements; adjoining park and lake; finest location; must be seen to be appreciated. Owner on premises. 1125 Farwell-av. Ph. Rogers Park 217.

TO RENT—NEW 2 AND 3 ROOM APTS. AT northeast corner Magnolia and Lafayette; all large, light rooms; now ready for occupancy; rents $32.50 to $45. HENRY E. STRASSHEIM & CO., Exclusive Agents. 5026 Broadway. Edge. 393-3302.

TO RENT—BIRCHWOOD, ROGERS PARK, EDGEWATER, 2, 3, 4, 5, 6, 6, and 8 room apts. The moderately priced and the ultra fashionable—all equipped with every convenience for modern housekeeping. JOHN J. CAULLET & CO., Howard-st. & N. Marshfield-av. Ph. R.P.9917.

TO RENT—S. E. COR. SHERIDAN-RD. AND WINONA, 5-6 and 7 ROOM APTS.; MOST UP TO DATE, EXCEPTIONALLY LARGE AND LIGHT ROOMS. SEE JANITOR OR T. B. SWANSON, OWNER, 111 W. WASHINGTON-ST. FRANKLIN 2037.

TO RENT—THE CREFELD APTS.— 523 DEMING-PL. 6, 7, 8 rooms, $75 to $120; all outside light; heated porches; shower baths; vacuum; beautiful location; 1 blk. Lincoln Pk.

TO RENT—ROSCOE-BLVD. AND ELAINE, also Irving Park-blvd. and Sheridan-rd., 4 and 5 room flat, $30 to $40; high class locations and modern flats. 3949 Sheridan-rd. Phone Lake View 476.

TO RENT—NEW BLDG. 661 IRVING PARK-BLVD. 6 RMS., 2 BATHS, FINE VIEW OF LAKE; MOST ARTISTIC APARTMENT IN THE CITY. INQUIRE ON PREMISES.

TO RENT—MODERN 1ST APT., 865-7 ROSCOE-st.; 5 rooms, alcove, reception hall; $37.50; block east of Clark-st. L station, 2½ blocks from lake.

TO RENT—3163 PINE GROVE-AV., NEAR Belmont-av., 5 rooms, high class, only $55; 2d and 3d apts. W. J. & C. B. MOORE, 160 W. Jackson-blvd. Wabash 2636.

TO RENT—NEW 5 ROOM FLATS; LARGE rooms, sun parlors, sleeping porches, shower baths; garages in rear; nr. Loyola L sta. 6531 Greenview-av.

TO RENT — 6 LARGE ROOMS, 3 SUN porches, garage; 1 block lake; light all sides, on 80 ft. lot. 1325 Greenleaf-av. DR. GORSLINE, Owner. Ph. Rogers Pk. 5738.

TO RENT—THE ORDWAY APTS. 816 Montrose-av., 4 rooms, extra large and light; strictly modern; porches; block from lake; good trans.; rent $40.

TO RENT—HIGH GRADE 8 RM. APT., BILliard room if des.; choice loc.; owner on prem. POHLIG, 537 Melrose-st., near Sher. L. V. 3864.

TO RENT—NEW 3, 4, OR 5 RM. APTS., 747 Cornelia-av., private front porches, In-a-dor beds, etc.; rental $35, $37.50, $40, and $50. See janitor or phone Rand. 2140.

TO RENT—$25 AND $30, 1 AND 2 ROOMS, bath and kitchenette; modern; nr. L sta.; n. w. cor. Argyle-st. and Kenmore-av. MARK LEVY & BROTHER, Marquette Bldg.

TO RENT—COR. BALMORAL AND ROBEY-st., 4 rooms, stove and furnace, hot water all year; price $23 and $24. L. O. NELSON, 5103 N. Ashland-av. Tel. Rav. 2794.

TO RENT — 1017 FOSTER-AV., 4 AND 5 rms., modern, beautifully light; $40. See janitor or phone owner. Garfield 4791.

TO RENT — 7 R. NEW FLATS, NEAR lake and Loyola exp. sta.; 2 baths, 2 sleeping porches, 4 bedrooms. 1218 Albion.

TO RENT — HIGH CLASS 4 ROOM FLATS at $32.50—The Adelaide, Wellington and N. Clark. See janitor. Phone Lake View 476.

TO RENT — 4 R., 1ST APT., 1548 N. LA Salle; modern, gas and e.; almost new bldg.; $40. Flentye, 1542 N. La Salle, p. m.

TO RENT—MOD. 6 RM. 3D APT.; LARGE frt. and r. priv. porches; priv. stm. ht. garage. 5622 Wayne-av. $56. Edge. 5952.

TO RENT—A DESIRABLE 6 ROOM APT.; sun parlor, sleeping porch, etc. 1502 Jonquil-ter. Rogers Park 9952.

TO RENT—ROGERS PK. STEAM HEATED flats, $28 up; also stores, offices. S. ROGERS TOUHY, 7367 N. Clark. R. P. 178.

TO RENT—850-2 NEWPORT-AV., NEW, 5 rooms, sun parlor; $47.50-$50. W. G. YOUNG & CO., 4606 Broadway.

TO RENT—4 RM. FLATS, 1ST-3D FL., 916-918 Lakeside-pl.; rent, $35-$37.50; east of Sheridan-rd., nr. Wilson ex. sta.; very choice.

TO RENT—658 ALDINE-AV., 2 FL., BEAUtiful 6 large, light rms., 2 large porches, $60; new bldg.; garage.; 1½ blks. Lin. Park.

TO RENT — 1340 BIRCHWOOD-AV., E. OF Sheridan-rd., beautiful 5 rm. apartment; 2 baths; sun parlor. Owner. Rog. Park 541.

TO RENT—1309 ASTOR-ST., 6 ROOM APT.; nr. lake, Lincoln pk.; $55.

TO RENT—FLATS—NORTHWEST.

TO RENT—NEW RACE APARTMENTS; 2, 3, 4, 5, 6 rooms; all latest features; in-a-door beds; shower baths; beautiful park surroundings; nearby swimming pool; playground for the children; tennis courts; 15 minutes to the loop, C. & N. W. Ry.; price $25 to $45. Office 4106 Irving Park-blvd.

TO RENT— 3644-46 Lawrence-av. 6 large rooms, steam heat; strictly modern; rent $32.50; worth $45; move in now. I. Whiteson, 111 W. Washington. Frank. 140.

TO RENT—6 ROOM STEAM HEATED flats, $32.50; modern; immediate possession. Pischell & Son, 4017 Milwaukee-av. Ph. Irving 372.

TO RENT—6 RMS., 3804 MONTROSE-BLVD., 2d or 3d apt.; new bldg.; stm. heat; janitor; $40 mo.; also 5 rms., adjacent, $35. KUSEL & HARRIS, 30 N. La Salle.

TO RENT—4831-7 N. DRAKE-AV., MODern 5 and 6 rm. apmts., with sun parlors, in 2 apmt. bldgs.; immed. poss.; $37.50. OGDEN, SHELDON & CO., 192 N. Clark-st.

TO RENT—FLATS—WEST.

TO RENT — NEW 4 AND 5 ROOMS, STOVE and furnace heat, sun parlors and sun porches; $20 up. Garfield Realty Co., 3635 W. Ohio. Garfield 9037.

TO RENT—3151 COLORADO-AV., 7 RMS.; steam; hardwood floors, etc.; $28.50. Inquire 2d floor.

TO RENT—4 AND 5 ROOM MODERN APTS.; steam heat. 3501 Franklin-blvd. Inquire janitor.

TO RENT—WASHINGTON-BLVD., S. E. COR. Wood; 6 rooms, corner, steam heat; $35. HOWARD BROS. & CO., 82 W. Washington-st.

TO RENT — WASHINGTON-BLVD. AND Lorel, Austin; fine 6 rm. corner apt., all large, light; janitor or ph. Austin 27902.

TO RENT—ATTRACTIVE 5-6 R. APTS., sun par., 2 baths; opp. Gar. Pk. Kedzie 2306.

TO RENT—ELEGANT 6 R. FLAT, MONROE, nr. Garf. Pk.; large porches. Kedzie 2729.

TO RENT—4 ROOM FLAT, MODERN, 3816 Arthington-st.

TO RENT—7 RMS., HDWD. FLOORS, STOVE heat, elec. light. 2817 Wash.-blvd. $27.50.

TO RENT—FLATS—WEST.

New Apts.

3, 4 & 5 Rooms

S. W. Cor. Franklin-blvd. and Homan-av. Near Garfield Park.

Fine transportation, 20 mi. loop.

Ready for occupancy April 1.

$32.50 to $45.

These new blvd. apts. are completely equipped with most modern and artistic millwork and fixtures, finished in mahogany and white enamel, MURPHY IN-A-DOR BEDS AND LARGE DRESSING CLOSETS, new style lighting fixtures, artistic fireplaces, bookcases, mirror doors, mahogany sideboards, kitchen cabinets, high grade ranges, refrigerators, etc.; steam heat and hot water; private storerooms and laundry facilities; janitor service.

Every apt. is a perfect home.

Open for inspection.

Make reservations now.

D. W. NEWTON & CO., Agents,

447 N. Kedzie-av. Cor. Franklin-blvd.

Phone Kedzie 3612.

NEW APARTMENTS

TO RESERVE

For your future home in this new, modern construction:

6 rooms, sun parlor, 2 baths, 3 bedrooms; rental $60.00 a month.

5 rooms, sun parlor, $45.00 a month.

4 rooms, sun parlor; $38.00 a month.

3 rooms, sun parlor; $32.50 a month.

Silver gray and white enamel finish.

See us for further information.

JOHNSON BROS. & CO., 5958 W. Lake-st.

TO RENT.

4 AND 5 ROOMS FLATS,

MAJESTIC APARTMENTS,

WASHINGTON-BLVD. AND KEELER-AV.

$30 TO $42.50.

W. J. McKILLIP,

120 N. KEELER-AV.

TO RENT—NEW BUILDINGS, FACING GARFIELD PARK. 100-130 N. HAMLIN-AV. Between Washington-blvd. and West End-av. Large 5 room flats, with sun parlors; all outside rooms, commanding delightful view of park; $50 per month. 4 rooms, $45. See agent on premises. D. A. MATTESON, 127 N. Dearborn-st. Central 3600.

TO RENT—APTS. OF REPUTATION— COR. JACKSON AND CENTRAL PARK BLVDS.; OVERLOOKING GOLF LINKS; FINEST LOCATION AND BLDGS; ENTIRE W. SIDE; 4 R. SUN P., SLEEPING POR., 2 BEDS, 5 R. EFFICIENCY; $42.50-$45.00; 6 RMS, $55, $57.50. OWNER ON PREM. KEDZIE 3170.

TO RENT—BEAUTIFUL APT. ON WEST Side, close to Garfield Park golf links; detached 3 apt.; 8 rooms, 2 baths, 4 bedrooms; living room 24x16; large music room; all trim mahogany; kitchen and pantry tile; large porch; garage if desired. Write S. C. WAGNER, Hotel Metropole.

TO RENT—BEAUTIFUL MODERN 4 AND 5 room flats; best location and transportation on West Side; must be seen to be appreciated; rent $47.50 to $75. 3547 W. Adams-st., cor. Central Park-av. See JANITOR on premises or call owner. Lawndale 8600.

TO RENT—628-638 S. HERMITAGE-AV., 5 and 7 RM. APTS.; console; sideboard; refrigerator; $17 to $22. AGENT on premises 2 to 4 p. m. SEE TODAY. JOHN E. TITTMAN CO., Ogden and Madison.

TO RENT—NEW MOD. 6 RM. APT.; EVERY conv.; s. p., 2 baths; ideal loc. 739 Independence-blvd., 1 blk L. Ph. Garfield 7650.

TO RENT—8 ROOMS, STEAM, HOT AND cold run. water in 5 rooms. 150 N. Ashland-blvd. W. R. Griswold, 164 N. Ashland.

TO RENT—5 RM. FLATS; STM. HT.; COR. Sacramento-blvd. and Arthington-st.; $29. See jan. or ph. Owner. Garfield 4791.

TO RENT—4-5 ROOMS, STEAM, $21 TO $27; April, May. 3539 Colorado-av.

TO RENT—FLATS—SUBURBAN.

TO RENT—HIGH CLASS 6 AND 7 RM. apts. in the "SHERIDAN MANSIONS," S. E. Cor. Keeney-st. and Sheridan-rd., Evanston, $85 and $90; 2 baths; sun parlor; vacuum cleaning; large rms.; finely finished; view of Lake Michigan. Owner on premises.

TO RENT—EVANSTON—S. W. COR. MICHigan-av. and Keeney-st., modern 4 and 5 room apt.; sun parlors; enc. rear porches; $37.50 to $45; good concessions. WILLIS & FRANKENSTEIN, 110 S. Dearbn.

TO RENT—2 FLAT BUILDING WITH chicken house and large lot for gardening; $40 per mo.; rent applied as purchase money. Owner. Address A H 163, Tribune.

TO RENT—SUBLET 5 ROOM APT, FURN., $55, or unfurn., $42.50; 3d floor. Call Evanston 3649 or 784.

TO RENT—302 N. OAK PARK-AV.; 6 RMS., 2 baths, sun p. and front p.; res. loc. SHARPE & FURBECK, Agts., O. P. 924.

TO RENT—MODERN 6 ROOM FLATS, $28 and $30. 407 N. Humphrey-av., Oak Pk.

TO RENT—FURNISHED FLATS.

South Side.

TO RENT—MAID SERVICE, LIGHT AND GAS FURNISHED.

High class 3 and 4 rooms with sun parlor; handsomely and completely furnished, in new building, exclusive residence neighborhood, one block from elevated, I. C., or surface lines; In-a-Dor beds, oil decorations, dressing rooms; very attractive; rent $55 to $75. 3972 Ellis-av. Agent on premises. Phone Drexel 2081.

TO RENT—$50 AND $55. NEW COX APARTMENTS. NEWLY AND COMPLETELY FURNISHED. 4714-20 MICHIGAN-AV. Convenient to L and surface cars. 4 ROOMS, PORCH, TILE BATHS. See agent or janitor on premises. PHONE OAKLAND 1418.

TO RENT—4714-26 MICHIGAN-AV. Convenient to L and surface cars. Newly and completely furnished. 4 rooms, porch, tile bath, $50 and $55. See agent or janitor on premises. PHONE OAKLAND 1418.

TO RENT—SHIRLEY APTS. FIREPROOF. Modern 2 room apartments, $42.50 to $50.00 mo. Ken. "L," surface. 4164 Drexel-blvd.

TO RENT — RICHLY FURNISHED SIX rm. apartment, 2 baths, etc.; complete for housekeeping; immediate possession; $100. Call between 11 and 2, office, GEO. J. WILLIAMS, 4817 Grand-blvd. Drexel 4369 or C. 2100.

TO RENT—MAGNOLIA TERRACE APTS. 2 AND 3 HOUSEKEEPING ROOMS. BRAND NEW; $12 WEEK UP. Exclusive residential district; Argyle ex. sta. 4878 MAGNOLIA-AV. EDGEWATER 2158.

TO RENT—THE VAUCLUSE, 2446 MICHIGAN-av. JUST WHAT YOU HAVE BEEN LOOKING FOR. Room with built-in bed, private bath and kitchenette, completely furnished: $9 to $14 per week.

TO RENT—4145-7 GRAND-BLVD., 2, 3, 4 rooms, newly furnished; new bldg. Kenwood L and surface lines 1 blk.; $45 to $70. See agt., 404 E. 42d-st., or L. M. SMITH & BRO., 3947 Cottage Grove.

TO RENT—SIX ROOM APART., FACING the Midway, furnished complete for housekeeping; two baths, sun parlor, etc.; $75 and $85 per month. 1519 E. 60th-st., or St. George Hotel. Midway 5756.

TO RENT—BEAUTIFULLY FURN. 9 ROOM apt., South Side blvd.; din. and liv. rooms across the front; all mah. furn., twin beds; oriental rugs; pos. at once. Fish, Frank. 161.

TO RENT—4104 MICHIGAN-AV., BEAUTIfully furnished apt., 2 r. and bath, new bldg., California style; built-in bed, tiled bath and kitchenette; sleeping porches; $45 to $60.

TO RENT—6238 KIMBARK, NEW 3 ROOM apt., completely furn.; priv. bath, porch; 2 beds.; I. C., Jackson Pk. exp.

TO RENT—HARPER, NR. 53D, 4 RM. APT., comp. furn.; oriental rugs, piano, ant. mah.; priv. porch. Ph. H. P. 3381 after 1.

TO RENT—HIGH CLASS FURN. 8 RM. APT. on Drexel-blvd.; adults only. Tel. Oakland 6434.

TO RENT—4516 PRAIRIE, ONLY 2 ROOM flats in Chicago having private front and rear porches; home style; open day and eve.

TO RENT—4516 PRAIRIE, ONLY 2 ROOM flats in Chicago having private front and rear porches; home style; open day and evg.

TO RENT — 421 E. 45TH-ST., WARM, newly furn. 2 room apts.; price moderate. Don't fail to see these before renting.

TO RENT—4160 DREXEL-BLVD., APT. 414, liv., breakfast rm., kitch.; new; elec.; L and I. C.

TO RENT—3809 MICHIGAN-AV., 3D, 5 rms., completely furnished; near L and car line; porches; $55. Call Drexel 700.

TO RENT—FURN. MOD. 7 RM. APT.; GOOD to rent rooms. 5132 Indiana-av., 2d.

TO RENT—2 TO 7 RM. APTS.; PIANO; $22 to $50. 4800 St. Lawrence. Drexel 7399.

TO RENT—6029 DORCHESTER-AV., BEAUT. 4 rm. frt. apt.; April 1st; I. C. and L.

North Side.

TO RENT—6 RM. FURN. COMPLETE 1ST apt.; piano and victrola. 1246 Columbia-av., 1½ blks. lake, Rogers Park. Very reasonable until May 1.

TO RENT—2 ROOM FUR. APT.; MODERN; sun parlor; In-a-Dor bed; heat; piano; Wilson-av. sta.; near lake; $30. Address N 284, Tribune.

TO RENT—$42.50. SEE THIS GREATEST snap. Finest furn. cozy 4 rm. stm. h. apt., sub. L, nr. Montrose L exp. 4356 N. Winchester-av., cor. Montrose. Lake View 3068.

TO RENT—840-50 SUNNYSIDE, NR. LAKE, Wil. L sta.; new 2 rm. apts.; sun parlor, dressing and breakfast rms.; In-a-Dor beds; rent $50 up. Agt. on premises. Sunny 9511.

TO RENT—725 IRVING PK.-BLVD., COMpletely furn. 4 and 5 rm. apts., large and light rms.; very choice. Phone Lake View 7672.

TO RENT—1523 N. LA SALLE—COMplete 4 r. apt., newly furnished; light; $10 wk. See Janitor Flat X.

TO RENT — FURNISHED FLAT, BY WK., mo. or year; new court bldg.; nr. city and Fullerton L. 2110 Seminary. Diversey 3655.

TO RENT—NEW IDEAL APT., 3 ROOMS; 2 In-a-Dor beds; 2 blocks Loyola L exp. sta., surface cars, and lake; $45. Cent. 8624.

TO RENT—6 ROOM FURN. APARTMENT, inclosed front and rear porches; near Wilson station. Phone 1194 Edgewater.

TO RENT — SHERIDAN MANOR, 4738 Sheridan-rd., elegantly furn. hskpg. suites; private home and bath. Sunnyside 8408.

TO RENT—4363 KENMORE-AV., 1 ROOM kitch.; In-a-Dor bed, bath; also 1 r., bth.

TO RENT—923 BELDEN, COMP. FURnished; steam heat. Phone Lincoln 538.

TO RENT—FURNISHED FLATS.

North Side.

TO RENT—NEW FERNWOOD APT. HOTEL, 4050-58 Sheridan-rd. Phone Wellington 36. Completely furnished 2 to 5 rooms, kitchen, fully equipped; maid and telephone service; $65 per month and up; $20 per week.

725 Irving Park-blvd. Phone Lake View 7672; 2 blks. e. of Sheridan L exp. sta.; very large, beautifully furnished 3 to 6 rooms, $55 per month and up; $20 per week and up.

TO RENT—CALIFORNIA APTS.

KELLSHORE HOTEL.

718-756 Irving Park-blvd. Phone Well. 26. 3 to 5 rooms; kitchens fully equipped. "The Living and Maid Question Now Solved." High class cafe and hotel service.

TO RENT—BEAUTIFULLY FURNISHED 5 room apt. near Lincoln Pk., with good maid; rent $100, lease 1 year. Address B B 388, Tribune.

TO RENT—CHANCE TO LIVE IN NICEST district in Chicago; sublease at bargain price 7 rooms furnished, $65, or unfurnished. 1809 Astor-st.

TO RENT — 111 E. OHIO-ST., 3 TO 9 ROOM flats, furn. or unfurnished. Sup. 796.

Northwest Side.

TO RENT—FURNISHED APTS. IN THE new Race Bldg., 2, 3, 4, 5, 6 rms., $30 to $55. Office 4106 Irving Park-blvd.

West Side.

TO RENT—NICELY FURNISHED 5 ROOM flat, near car line and elevated. 328 Stanley-ter. See janitor or call Seeley 3292.

WANTED—TO RENT—FLATS.

WANTED—TO RENT—BY TWO RESPONSIble bachelors, 4 or 5 room nicely furnished apartment with two bedrooms; one year lease; South Side; between 35th and 50th Mich.-blvd., east. Finest references. Address N 279, Tribune.

WANTED—TO RENT—FOR MONTH OR six weeks, furnished apartment, suitable for one person; must be good neighborhood and near transportation; highest references. Address N 468, Tribune.

WANTED—TO RENT—BACHELOR QUARters; prefer furnished apartment, 3 rooms, with service as required; North or West Side. Address N 192, Tribune.

WANTED—TO RENT—SMALL FURN. APT., near Graeme Stewart school, April 1, for 3 mos. Phone Wellington 496.

WANTED—TO RENT—6 RM. APARTMENT, furnished, south of Grace-st. Call Wellington 4418.

WANTED—TO RENT—FURN. APT. BY REfined bus. woman, nr. 53d I. C. exp., for care of same or nominal rent. Rand. 2477.

TO RENT—STORES—DOWNTOWN.

TO RENT—1602 WABASH—LARGE STORE and basement; possession now; low rent. WHITE & COLEMAN, 54 W. Randolph-st. Tel. 5108 Randolph.

TO RENT—123 S. 5TH-AV., NR. ADAMS-st.; store or building; 35x90. FRANK S. PAGIN & CO., 32 W. Washington-st.

TO RENT — STORES, 324 FEDERAL-ST., opposite Monadnock Block; modern building; long lease. For saloon or other lines.

TO RENT—DESIRABLE PLACE IN STORE; reas. GOLDMAN, 59 W. Van Buren-st.

TO RENT—STORES—SOUTH.

DRUGGISTS

CORNER; RARE OPPORTUNITY.

BEST LOCATION ON SOUTH SIDE.

Magnificent and complete new fixtures now in this store, and owner will rent store and fixtures to good, energetic man. This is best coming corner on South Side; surrounded by large apartment bldgs. Steam heat; fine basement; right man can make money here. HOWARD BROS. & CO., 352 E. 47th-st. OPEN EVENINGS AND SUNDAYS.

TO RENT—1541 E. 53D-ST., LGE. modern store; 2 street entrances; most prominent business corner in Hyde Park; an opportunity no retail merchant should overlook. JOHN A. CARROLL & BRO., 53d and Lake Park-av. Hyde Park 440.

TO RENT— Druggist, hardware, barber, millinery, dry goods, 5c and 10c store, grocery and market. We have 20 new stores in the new South Shore district. The best business district in the city, with a big future. Agent at building. HAMILTON BROS., 71st and Paxton.

TO RENT—STATIONERY, PERIODICAL, Soda Fountain, Cigars, Etc.—Here is an opportunity to secure new corner [South Side] store, equipped with complete new fixtures; large apartment bldgs. all around; can rent store with fixtures or without fixtures and buy them on time. Agent there. CALL 4857 COTTAGE GROVE-AV.

TO RENT—7452 HARVARD-AV., HTD.	$30
1110 E. 55th, heated	35
6909 Wentworth-av., heated	50
1148 E. 65th-st., heated	35
369 E. 61st-st., stove heat	55
652 E. 47th-st., stove heat	25
6248 South Park-av., stove heat	20

T. E. WELLS, 160 W. Jackson-blvd. Wab. 3592.

TO RENT—ALL OR PART OF MODERN, white tile stores with good basements; 65 ft. frontage; 646-652 E. 47th-st.; A1 location for laundry, cleaners, or light manufacturing; rents cheap. T. E. WELLS, 160 W. Jackson-blvd. Wab. 3592.

TO RENT — LARGE, LIGHT, MODERN stores, 1 block from Manhattan Beach at transfer corner and I. C. station, suitable for any purpose. JOHN A. CARROLL & BRO., South Chicago 1660. 2636 E. 75th-st.

TO RENT—IN BLDG., N. E. COR. 47TH AND Lake Pk.-av., large doub. store, 40x64 ft., suitable for grocery and market, 5 and 10 ct. store, billiards, dry goods. Poss. May 1st. W. L. DE WOLF & CO., 110 S. Dearborn-st.

TO RENT—35TH AND COTTAGE GROVE, desirable stores for high grade business. 3448 Indiana-av., large store near transfer corner. EDGAR M. SNOW & CO., 69 W. Washington.

TO RENT—2905 COTTAGE GROVE-AV., large, light, steam heated store, with good basement; excellent location for delicatessen and lunch; $25. Apply George H. Taylor, 515 Roy Ins. Bldg. Wabash 1246.

TO RENT — MODERN STEAM HEATED stores on car line. Enameled brick bldg. Metal ceilings. Concessions to right party. 834-6-8 W. 59th-st. L. A. SMITH, 30 N. La Salle-st. Franklin 786.

TO RENT—2 LARGE STEAM HEATED stores on 59th-st. car line, 1 blk. w. of Halsted-st.; newly decorated; concessions to right party. 834-838 W. 59th-st. Keys at 836. L. A. SMITH, 30 N. La Salle-st. Franklin 786.

TO RENT—205 E. 39TH-ST., NEAR INDIana-av.; 25x70; fine location for most any business; rent reasonable to good tenant. F. L. LANGRIDGE, 7 W. 47th, s. w. cor. State.

TO RENT—STORE SUITABLE FOR BARber shop, $25 per month, in the St. George Hotel, 60th and Blackstone-av. Must have modern fixtures.

TO RENT—SPLENDID LOCATION FOR GROcery and market. 8154 Stony Island-av. Owner, Kenwood 5414.

TO RENT—STORES, 1001 E. 65TH-ST., $35. 728 S. Sacramento-blvd., $20. For drugs, barber, dry goods, baker, plumber, millinery.

TO RENT—STORES—SOUTHWEST.

TO RENT — LARGE STORE, 25X100, IN heart of business district, on S. W. Side. 2834 W. 22d-st. Key 2836. Estate of R. J. Busch, 30 N. La Salle-st. Franklin 786.

TO RENT—STORES—NORTH.

NEW

Business Block

EAST OF AND ADJOINING EDGEWATER BEACH STA.,

S. W. Cor. Berwyn and Winthrop-avs.

STORES AND OFFICES.

This proposition combines more good features than any other business block on the North Side. Prices, location, and business advantages are unexcelled. Throngs of best people must pass here daily.

You cannot afford to miss seeing these before they are gone, as special reservations have been made for barber shop, drug store, candy shop, fruit store, restaurant, dry goods, haberdashery, and billiard hall.

Attractive Rentals

For Further Particulars See

BECKLENBERG

29 So. La Salle-st.

Phone Randolph 6171.

TO RENT—STORES AND OFFICES, ADjoining L express station, s. e. corner Broadway and Berwyn-av., near Edgewater Beach Hotel; exceptional opportunity. LEROY C. TOWLE & CO., 19 S. La Salle-st. Tel. Rand. 1385. Branch office, Berwyn-av. Open evenings. Sunnyside 5453.

TO RENT—GRAND-AV., 50 FT. EAST OF Clark-st., store 30x24, and about 2,500 sq. ft. in the basement, $75 mo. PAGIN & CO., 32 W. Washington-st. Rand. 729.

TO RENT — JUST ACROSS THE RIVER; stm. heated store, 27x103, with basement, sprinkled bldg. J. J. HARRINGTON & CO., 812 First Natl. Bank Bldg.

TO RENT—BEST PART OF N. CLARK-ST., No. 3163; store and basement; attractive lease given. BROOMELL BROS., 111 W. Washington-st. Tel. Main 1402.

TO RENT—2127 N. HALSTED-ST., LARGE, light steam heated store, suitable for any retail business; vacant now; $30. F. ORRIS HART & CO., 617, 38 S. Dearborn. Cen. 1486.

TO RENT—SEAMSTRESS OR TAILOR TO share corset shop, Wilson-av. district. 4729 Broadway. Sunnyside 3906.

TO RENT—FINE STORE ON SHERIDAN-rd., near Irving Park. 3949 Sher.-rd. L. V. 476.

TO RENT — 329 E. 31ST-ST., ELEGANT modern fireproof store in hotel block, $85. W. H. McCLELLAN, 29 E. 31st-st.

TO RENT — LARGE NEW STORES, 1338 Devon-av. Fine location for any business. Rent very reasonable. Rogers Park 228.

TO RENT—STORES—NORTH.

TO RENT— NEW STORES. 5019-23 N. Clark-st. 16x42, with 2 living rooms in rear. $45 to $50. 30 ft. south of Winnemac-av. Agent at 1443 Winnemac, or R. W. MATTESON, Central 3600.

TO RENT—STORE FOR GROCERY AND market, druggist, hardware, barber shop, millinery, or men's wear; steam heat; elec. light; fine show windows; neighborhood full of prosperous people. W. S. HENNESSEY & CO., 1115 Argyle-st., at L sta. Edgewater 1068.

TO RENT—THE BEST CORNER ON NORTH SIDE. 3100-04 LINCOLN-AV. WILL DIVIDE. J. FRANKS, 29 EAST MADISON-ST. FULL COMMISSION TO BROKERS.

TO RENT—WILSON AND SHERIDAN-RD. stores and 65 room hotel; grocery, meat, cigar, delicatessen, drug, candy; new stores; ready July 30. Applications already in; only reliable merchants accepted. S. S. BERRY, 29 S. La Salle-st.

TO RENT—S. E. COR. CLARK AND DIVERsey. Steam Heated Stores. FOR HIGH GRADE BUSINESS. EDGAR M. SNOW & CO., 69 W. Washington.

TO RENT — TRANS. COR. STORES, LAWrence and Robey; 2 lge. new bldgs.; 12 stores, offices, flats; stm. ht.; exc. location for any business. Agt. on premises.

TO RENT—BEST LOCATION IN CITY FOR grocery, market, Delicatessen, fruit, tea, dry goods, restaurant. 5733 Glenwood, at Ridge-av. Owner, Edgewater 9142.

TO RENT—3921 SHER., 2848-4650 BRWY., 936 Grace, 1443 N. Clark, 949 Rush-st. WALLER, 1742 1st Natl. Central 3210.

TO RENT—STORES—NORTHWEST.

TO RENT— STORES—

2005 Milwaukee-av., near Armitage.

2414 Armitage-av., between Western and Milwaukee-avs., with basement.

2291-93 Milwaukee-av., cor. Rhine-st., with bsmt., near California-av.; very large; old furniture stand; about 3,200 sq. ft.

2549 Milwaukee-av., with basement and 4 room flat in rear.

2557 Milwaukee-av., L shaped store, running through and facing Logan-blvd.

Will decorate any of above and make attractive leases.

GORDON STRONG & CO., 209 S. State-st. Harr. 8191.

TO RENT—COR. STORE, 3155 N. CALIFORnia-av., adj. United Cigar Store, California, Elston and Belmont-avs. car lines at door; wonderful transfer cor.; rent very reasonable. KAHN & WATSON, 6735 Sheridan-rd. R. P. 980-1.

TO RENT—COR. STORE ON FULLERTON-av., occupied by druggist for 3 yrs. and is now; suitable for any line. J. E. ROCHE, 3834 Fullerton-av.

TO RENT—1012 MILWAUKEE-AV., STORE, daylight; loft and high basement, 35x115; reasonable rent. Apply 1030 Milwaukee-av. Ph. Monroe 4518.

TO RENT—STORE; NEW BLDG.; TRANS. corner, 3953 Armitage-av. L. A. SMITH, 30 N. La Salle-st. Franklin 786. Concessions.

TO RENT—3225 BELMONT-AV., CORNER store, nearly new. Albany 6806.

TO RENT—STORE AND BASEMENT, FUR. heat. 1144 Milwaukee. Apply 927 Noble.

TO RENT—STORES—WEST.

TO RENT—14 N. HALSTED-ST., 18X65, steel addition 12x20 in rear; fine for restaurant; attractive rent. E. ORRIS HART & CO., 617, 38 S. Dearborn. Cent. 1486.

TO RENT—2151-57 W. MADISON-ST., FINE store for Dry Goods, Shoes, or Hardware, 20x60. EDGAR M. SNOW & CO., 69 W. Washington.

TO RENT—CORNER, GOOD LOCATION FOR a first class drug store or notions. Busy corner. Key next door. 1056 W. Madison-st.

TO RENT—N. E. COR. OGDEN-AV. & Monroe-st., steam heat ....$30 T. E. WELLS, 160 W. Jackson. Wab. 3592.

TO RENT—STORE AND FLAT, 3744 W. Chicago-av., best location. Bel. 6914.

TO RENT—OFFICES AND STUDIOS.

Downtown.

Stevens Bldg.

17 N. STATE-ST. 16 N. WABASH-AV.

NEW. NICE. NOVEL.

The very center of Chicago. We have several large offices suitable for the downtown requirements of large business or mfg. concerns; smaller offices in various sizes suitable for mfrs.' agents, doctors, artists, mfg. jewelers, etc.; also several beautiful shops, large and small, for select tenants; secure space while you can in this most unique bldg. in the best retail shopping block in America. Apply at office of the building. Room 1020.

RAILWAY

and

Contractors Supply Permanent Exhibit

Furnished office spaces, free telephone, mailing clerk; public stenographer on floor; spaces $12 and up. Have your office and exhibit together.

9TH FLOOR LYTTON BLDG.,

14 E. JACKSON-BLVD.

Mallers Bldg.

S. E. Cor. Madison and Wabash-av.

OFFICES with unexcelled light.

SHOPS for retail or wholesale lines.

This building is situated in the very heart of the business district and has the most prominent location of any office building in Chicago.

Especially adapted for advertising agents, doctors, jewelers, manufacturers' agents, etc.

Apply Room 1109, Office of Building.

TO RENT—

Single office, 21 N. La Salle, $10.

3 offices and rptn. r., 109 N. Dearborn, $75.

3 rm. suite, 123 W. Madison, $40.

2 rm. suite, 20 E. Jackson-blvd., $25.

G. V. & J. M. CLEARY,

Offices to rent in 25 loop buildings.

20 E. Jackson-blvd. Harrison 2165.

TO RENT— Elegant light space for mercantile lines or manufacturers' agents; finest location in city. ADAMS EXPRESS BUILDING, 115 S. Dearborn-st. J. C. McCORD & CO., Room 700. Telephone Central 997.

TO RENT—FORT DEARBORN BUILDING, S. W. Cor. Monroe and Clark-sts. Choice office space to rent. Large or small offices and some fine 2 room suites as low as $45.00; law library in bld. Apply Office of Bldg. Tel. Randolph 7470.

TO RENT— TO RENT— TACOMA BUILDING, Madison and La Salle-sts. Light, modern offices, single or en suite; ex. service. THE UNIVERSITY OF CHICAGO, 804 Tacoma Bldg. Franklin 3461.

TO RENT—LIGHT, OUTSIDE OFFICES AND stockrooms; 400 to 5,000 ft., 55c to 75c per ft.; Rand-McNally Bldg., 538 S. Clark-st.; elev. and jan. serv. Agt. on premises. JOHN R. MAGILL & CO., 35 N. Dearborn-st.

TO RENT — OFFICES, NORTHWESTERN Bldg., N. W. cor. W. Lake-st. and N. 5th-av. Large and small; service first class; exceptionally large vault space, shipping facilities. See janitor at building.

TO RENT—OFFICES, 35 S. DEARBORN-ST., N. E. Cor. Monroe-st., opp. First National Bank; exceptionally low priced rooms, single or en suite; first class service; 3 elevators. Apply Office of Bldg., R. 204. Ph. Central 91.

TO RENT—FINE OUTSIDE PRIVATE OFfice in loop; stenographic service; telephone, furniture, and all incidentals. 1665 Old Colony.

TO RENT—A SPLENDID FRONT ROOM IN McClurg Bldg., 218 S. Wabash-av.; size 33x19; fine light on east and north; special terms if taken immediately. Apply Room 800.

TO RENT—OFFICES, LARGE AND SMALL —Single, $10, $12.50, $15 per month; suites of 2, 3, 4, and 5 rooms, $20 up. BONHEUR, 326 River-st. Central 2100.

TO RENT—DICKEY BUILDING— 180 N. Dearborn-st. Most desirable offices; best service, north and east light; attractive rent.

TO RENT—CHEMICAL BLDG., 117 N. Dearborn-st.; nicely arranged offices, $20 per month and up. ROSS & CO., 844 Railway Exchange. Phone Wab. 1052.

TO RENT—ALL DAYLIGHT OFFICES, $20, $25, $30, $35 per month, including janitor service. Apply 301 Manhattan Bldg., 431 S. Dearborn-st. Tel. Harrison 1200.

TO RENT—S. E. COR. RANDOLPH AND Clark-sts.; desirable suites, 2 private offices and reception room; $30; modern conv. WHITE & TABOR.

TO RENT— Offices, $25 to $50; best value in city. Central location. Fireproof. 30 N. Dearborn-st. Ph. Randolph 4094.

TO RENT—825 REAPER BLOCK, ALL OR part, 3 light, private offices and reception; very reasonable. Phone Central 7737.

TO RENT—BANKING FLOOR SPACE; CONspicuous location for mortgage brokers, etc. E. W. SHAW, 106 N. La Salle. M. 2611.

TO RENT—EXCELLENT STUDIO SPACE, north light, 16th floor Monroe Bldg. Apply 104 S. Michigan-av., Room 1617.

TO RENT — FURN. OFFICE, $20; MAH. desks, phone, office serv.; also desk space; $10. Bank Fl., R. 5, 305 S. La Salle-st.

TO RENT—DESIRABLE OFFICES, $18-$30. 120 S. State-st. C. V. McERLEAN, 30 S. La Salle-st.

TO RENT — MODERN, FIREPROOF OFfices; reasonable rentals. Unity Bldg. JOHN R. MAGILL & CO., 35 N. Dearborn-st.

TO RENT—REAS., CHOICE PRIV. OFFICE, overlooking Mich.-blvd. and lake; unlimtd. phone, steno., good service. 307 Monroe Bldg.

TO RENT—2 SMALL AND 1 LARGE OFfices; will sacrifice on 2 year lease. Apply 177 N. State. Room 207.

TO RENT—DESK SPACE OR PART OF DEsirable office in Stock Exchange Bldg.; very reasonable. Address M 272, Tribune.

TO RENT—MAY 1, DAYLIGHT OFFICE space, 3d flr., 88 E. Randolph; complete service. See A. M. Boex.

TO RENT — BEST AND CHEAPEST LOOP offices, furnished; also desk space; all conveniences. 1504 Lytton Bldg., 14 E. Jackson.

TO RENT—VERY DESIRABLE DESK space, cheap; all conv. 929, 19 S. La Salle.

TO RENT — MARQUETTE BLDG., SUITE 949-950. Inquire 947 Marquette Bldg.

TO RENT—DESIRABLE DESK SPACE furn. 1148 First Nat'l Bank Bldg.

TO RENT—$2 UP; MAHG. OFFICES, DESK spc., hdqtrs.; steno. 1107, 105 W. Monroe.

TO RENT—2 FURN. OR UNFURN. MOD. light offices. Suite 901, 109 N. Dearborn.

TO RENT—OFFICES AND STUDIOS.

General.

TO RENT—MODERN LIGHT AND PLEASant private offices with use of reception room, at transfer corner and I. C. sta.; excellent location for doctor or dentist; specialty doctor confining his attention to ear, eye, nose and throat work with co-operation of old established physician; also suitable for any other purpose. JOHN A. CARROLL & BRO., South Chicago 1660. 2636 E. 75th-st.

TO RENT—SUITE OF 4 OFFICES ON busiest corner on North Side, over oldest drug store in Lake View; Clark-st., Halsted and Barry. BROOMELL BROS., 111 W. Washington-st. Tel. Main 1402.

TO RENT—5 RMS., 1000 DAKIN, CORNER Sheridan; $45. WALLER, Cent. 3210.

TO RENT—OFFICE WITH DENTIST OPEN on Broadway; reas. Edge. 7615.

TO RENT—FLOORS AND LOFTS.

TO RENT— TO RENT— ANY PART OF 3 FLOORS. 9,000 SQ. FT. EACH.

Modern fireproof bldg.; very good light. Freight and passenger elevators.

W. D. SCHMIDT & CO., 833 W. Jackson, cor. Green-st.

TO RENT—2D, 3D, 4TH, 5TH, 6TH FLOORS, N. E. COR. MONROE AND JEFFERSON, 80X130; FINE LIGHT; FREIGHT AND PASSENGER ELEVATORS; ELECTRIC POWER; SPRINKLED; LOW INSURANCE; HEAVY BLDG. ALSO 1ST FLOOR ANNEX, 40X190. APPLY 33 S. JEFFERSON-ST.

TO RENT—UNUSUAL DAYLIGHT SPACE. Central scientific bldg. on the lake. Lake Shore-drive and Ohio-st. Fine for office or manufacturing. Low rent. Good transportation. BOWES REALTY CO., Excl. Agts., 30 N. La Salle. Main 2181.

TO RENT—WABASH, NR. 13TH, 40,000 FT. Will divide. Good building and light. Will build to suit. Monroe, nr. Desplaines, for good tenant. E. J. & J. R. BOWES, 111 W. Monroe-st. Tel. Rand. 5075.

TO RENT—GREAT LAKES BUILDING, Market and Lake-sts.; 900 sq. ft. stock space on 4th floor; north light; sprinkled; unusual shipping facilities; low rent. THE UNIVERSITY OF CHICAGO, 804, 5 N. La Salle-st. Franklin 3461.

TO RENT— Daylight floor, 80x80, Marine Bldg., La Salle, cor. Lake; heat, freight and pass. elevators. Others, 30x40 and 40x50. B. A. THORPE, 111 W. Monroe. Rand. 4094.

TO RENT—MFG. SPACE, 2D AND 3D FLR., 1611 N. Lincoln; 148x125; good light floors at reasonable rents; full commission to agents. Canal 3458.

TO RENT—5,000 FT., LIGHT 3 SIDES, S. E. cor. Ohio and St. Clair-sts.; stm. and elevator; low ins.; reasonable rental. S. B. DEUDNEY, 203 S. Dearborn. Harr. 1285.

TO RENT—5TH-AV. BLDG., 101 S. 5TH-av., 900 sq. ft. light space on 8th fl., $50; for light mfg., artist. Also offices. Inq. E. TEICH, 305 S. La Salle-st. Wab. 790.

TO RENT—325 RIVER, 3D AND 4TH FLRS. 24x100; wide side alley; elevator. FRANK S. PAGIN & CO., 32 W. Wash. Rand. 729.

TO RENT—3D FLOOR, 137 N. WABASH, 40 x162; possession at once. C. V. McERLEAN, 39 S. La Salle-st.

TO RENT—CORNER FLOOR, 10,000 FT., new bldg.; heat; elev.; switch track. HART & WHETSTON. Franklin 1186.

WANTED—STORES, OFFICES, LOFTS.

WANTED—TO RENT—PRIVATE OFFICE, SINGLE ROOM, WITH SPACE FOR TWO DESKS, ALSO SOME ONE TO TAKE CARE OF CALLS. WILL FURNISH OWN UNLIMITED TELEPHONE SERVICE. ADDRESS A L 364, TRIBUNE.

WANTED—TO RENT—SMALL OFFICE with privileges; in modern building, one block of courthouse. State price. Address N 382, Tribune.

WANTED—TO RENT — OFFICE TEMPOrarily; $10 a week. Address N 385, Tribune.

TO RENT—MFG. PROPERTY.

TO RENT—412 TO 422 N. SANGAMON-ST., near Kinzie, 3 story bldg., 100x60; excellent light, elevator, electric power, yard room; ½ block from team track; rental $350 monthly; possession in 30 days if desired. Smith & Phillips Mfg. Co., the present tenant, will show property. WALTER J. CUMMINGS, Owner, 803 Harris Trust Bldg.

TO RENT—FOR LIGHT MANUFACTURING, 457 N. May-st., one, two or three floors, either 30x40 or 30x80; light on 4 sides; rent to suit conditions. Particulars of BROOMELL BROS., 111 W. Washington-st. Tel. Main 1402.

TO RENT — 1,000,000 SQUARE FEET OF factory space, 10c; sprinkler system; railroad switches operated by C. & N. W. Ry. and Chicago Outer Belt, lake transportation; abundance of labor. Manufacturers' Terminal Co., Waukegan, Ill. Phone Waukegan 190-191. Or 1606 Tribune Bldg. Tel. Randolph 1853.

TO RENT—FOUNDRY, 11,500 SQ. FT., 1,000 to 10,000 sq. ft. mfg. and storage; ex. lt. and shipping, 40c gas; reas. rent. E. B. MOWER, 522 S. Clinton-st. Wabash 6816.

TO RENT—CLOSE IN WEST SIDE; POSS. May 1st; 1 sty. bldg. 120x100; heat, light 3 sides. PAUL C. LOEBER & CO., 111 W. WASH.-ST.

TO RENT—SMALL MFG. SPACES WITH power, 115 E. South Water-st. JOHN R. MAGILL & CO., 35 N. Dearborn-st.

TO RENT—WOODWORKING PLANT, LOcated nr. loop; now in operation; 20,000 sq. ft. dry kiln. Address S A 278, Tribune.

TO RENT—COMPLETE LIST OF STORES, floors, buildings, on North and West Sides. ALBERT H. WETTEN & CO., 108 S. La Salle.

TO RENT—SITES AND FACTORIES, WITH and without rail and dock; will build. McKEY & POAGUE, 133 W. Washington-st.

TO RENT — 3 STORY FACTORY, 20X83, $85; light on 3 sides; best shipping location. Owner, 412 N. Morgan. Monroe 2068.

TO RENT—LAKE NR. KEDZIE; WILL build to suit. Hughes, Florist. West 619.

WANTED—TO RENT—MANUFACT'G.

WANTED—TO RENT—ONE STORY FACTOry bldg. for manufacturing motor trucks; concrete floor; plenty light. Phone Harrison 6924. MR. HENRY.

WANTED—TO RENT—2,000 SQ. FT. MFG. sp., nr. S. S. El. S. Address N 281, Tribune.

TO RENT—BUILDINGS.

TO RENT—MAY 1ST, 226-228 RANDOLPH, new 2 story and basement building, 20x100 to alley; elevator and steam plant. FRANK S. PAGIN & CO., 32 W. Washington-st.

TO RENT—OR FOR SALE—BUILDING; large floor space for manufy. or any business; partly equipped for theater; steam heat. Ph. Lincoln 1965. 2411-13 Belmont.

TO RENT—NEW 1 STY. BLDG., 12,000 FT., 4 mi. south; L and L. C. frt. sta. 1 blk. MONTAGUE & SON, 25 N. Dearbn. Cen. 5012.

TO RENT—BLDG., 40,000 SQ. FT.; LIGHT as day; will remodel or enlarge to suit. 1315 Wabash-av.

TO RENT—HOTELS.

TO RENT—6 APT. BLDG., KENMORE-AV., near Wilson-av.; close to all theaters, shops, and finest transportation; good light in every room; large porches and rear yard to paved alley; building in perfect condition. Address S K 208, Tribune.

TO RENT—80 ROOM HOTEL, PROMINENT corner in heart of Hyde Park; exc. trans.; estab. business. Address A N 81, Tribune.

TO RENT—11 W. RANDOLPH, 3 FLOORS for hotel or other business. PAGIN & CO., 32 W. Wash.-st. Rand. 729.

TO RENT—DEARBORN, NR. PARK, 17-40 r.; Clark, nr. Ontario, 27 r. CLARK, 230 S. La Salle. Wabash 6672.

TO RENT—FARMS.

TO RENT—100 ACRE FARM, 10 MILES southwest of Chicago, and horses and machinery for sale. Immediate possession. J. S. KNAUB, Blue Island, Ill. Tel. 687-Y2, B.I.

TO RENT—BARNS.

TO RENT—2 STORY BRICK, 10 STALLS, rm. for 10 wagons. 1256 Macalester-pl., nr. Racine and Harrison. Randolph 1458.

TO RENT—MISCELLANEOUS.

TO RENT—IF YOU ARE IN THE MARKET for buildings, stores, or floors write us. ALEX. FRIEND & CO., 29 S. La Salle-st.

TO RENT — BUILDINGS, STORES, AND floors in all parts of the city. Send for list. WILLIS & FRANKENSTEIN, 110 S. Dearbn.

HORSES, HARNESS, CARRIAGES.

FOR SALE—22 YOUNG MARES AND horses, weighing from 1,200 to 1,550 lbs.; all these horses are right out of hard work and in good condition; 2 good driving mares. Call this week. West Side Teaming Co., 1243 W. Lake-st.; open Sunday.

NOTICE—FIFTY HEAD OF HORSES AND mares, 800 to 1,700 lbs., $25 to $175; age 4 to 10 years old; good city and farm mares; no reasonable offer refused; 30 day guarantee given. 1317 Walton-st., rear 958 Milwaukee.

FOR SALE — 63 YOUNG MARES AND horses in good condition, 900-1,600 lbs.; few mares in foal; few pavement sore; fine for farmer; $50 up; harness $15 set. Warehouse Co., 2560 S. Halsted, opp. 26th-st.

FOR SALE—ICE WAGONS; TWO DOUBLE covered, one single covered, one single open, at bargain; all in A1 condition. DALTON COAL CO., Gary, Ind. Phone 444.

FOR SALE—GOOD MOVING VAN, PIANO wagon, etc. S. C. BROWN, 501 E. 35th. Douglas 1816.

BARGAIN—NICE CHUNKY YOUNG SPAN mares. Apply Mgr. Moos Stables, rear 20 N. Ann-st., ½ blk. n. of 1200 Madison.

3 MATCHED TEAMS, BLACK, DAPPLE gray, sorrel; 3 mares in foal; 20 other horses, mares, 4-7 yrs. 2546 W. Madison-st.

FOR SALE—20 HORSES AND MARES; reas. prices. C. Soiberg, 1934 Chicago-av.

FOR SALE — FINE TEAM HORSES AND wagon. 1030 N. California-av. Hum. 2643.

PENSIONS.

SOLDIERS OF INDIAN WARS [1859-1891] and their widows are entitled to pension by act of March 4, 1917. Consult MILO B. STEVENS & CO., 53 W. Jackson-blvd., Chicago. Estab. 1864.

REAL ESTATE FOR SALE.

CENTRAL.

FOR SALE—BUSINESS PROPERTY, $110,000; 10 yr. lease to responsible tenant; to net purchaser 6½%; will bring more when lease expires; tenant cares for building. Address B A 468, Tribune.

FOR SALE—FEE $100,000, 5% NET, 99 year lease, business property. Address A L 312, Tribune.

FOR SALE—DOWNTOWN LOOP PROPERty, CENTRALLY LOCATED. W. A. PRIDMORE, 139 N. Clark-st. Cent. 1212.

APARTMENTS—SOUTH SIDE.

FOR SALE—4 BIG BARGAINS—

2 apt. nr. Ken. L and Indiana-av. cars, brick 6 and 7 rooms and bath. Marble entrance. Cost late owner $6,000. Price for quick sale $4,000. $500 cash.

3 apt. nr. 51st L sta. Stone, 7, 8 and 8 rms., oak floors and trim, electricity, steam. Marble entrance. Only $7,700.

4 apt. nr. 51st-st. and Wash. Pk. Brick 6 and 7 rms. Oak floors and trim, marble entrance, steam, etc., Price $8,750. $1,750 cash.

6 apt., Indiana-av. nr. 51st-st. L sta. Massive stone, 6 and 7 rms., oak floors and trim, electricity, steam, etc. Rental $2,700. Price $16,000. Mortgage $10,000, 5½ per cent, due 1920. Only $6,000 cash.

McC. & B., 5057 Indiana-av. Oak. 1692.

FOR SALE—19 PER CENT GROSS BASIS. MODERN 30 APMT BLDG. NEAR CHICAGO UNIVERSITY. LEASED —FOR $15,300 YEAR. PRICE $80,000. $20,000 CASH REQUIRED. BALANCE TO SUIT PURCHASER. 6 fireproof garages in rear; located nr. Illinois Central and elevated express transportation. Convenient to Jackson Park. J. E. BISTOR & CO., BANK FLOOR, CONWAY BLDG., 111 W. WASHINGTON. PHONE MAIN 2525.

FOR SALE—ONLY $5,000 CASH. Tremendous bargain; massive, attractive 6 apt. Rental over $3,100. Near two elevated stations, park, schools. $12,000 mtg., just placed. Don't ask why; put up a deposit. J. N. McMINN & CO., 8 S. Dearborn-st. Rand. 290.

FOR SALE—OR EXCHANGE—NEW 21 flat, Hyde Park corner; 4 and 5 rooms, with sun parlors. Rent $12,000. Mtg. $50,000. Equity, $35,000. JOHN A. CARROLL & BRO., 53d-st. and Lake Park-av. Phone Hyde Park 440.

FOR SALE— WOODLAWN 3 FLAT FOR $1,500 down payment, balance to suit. Close to I. C., el., and Jackson Park. Lot 27x165; two car garage. Rental, $1,428. Price, $8,500. H. O. STONE & CO., 76 W. MONROE-ST.

FOR SALE—NEW 15 FLAT AT A PRICE TO net 20% on investment; 4 and 5 rooms; near Washington park and L; selling to divide estate; rent $6,660; price $40,000; mortgage $24,000; total expense, including interest, $3,400. A safe investment; no inflated values. Address P O 369, Tribune.

FOR SALE—47TH-ST. NEAR ELLIS-AV. Splendid location for 80 room hotel. Two six-seven room apt. buildings, two baths and porches. Will sell separately or together and make close deal for cash. [C.] WM. A. BOND & CO., 25 N. Dearborn.

FOR SALE—NEW SOUTH SHORE 6 APT.; large cor. lot; nr. lake, South Shore Country club, and I. C.; 6 and 7 rms.; 6 private garages; price $35,000, part cash. Address K F 107, Tribune.

FOR SALE—OR EXCHANGE— So. Shore, new 6 flats, 5 rooms. income $3,400; mtg. $16,000; wide lot. Trade for improved or vacant for equity. Investigate this. Address S K 275, Tribune.

FOR SALE—AT A SACRIFICE—BEAUTIFUL 2 apartment building, South Park-av., near 69th-st., 5-6 rooms, steam heat, electric light; only $6,225. HOBBS & GRUBB, 105 E. 31st-st.

FOR SALE—SACRIFICE 6 FLAT BLDG., also 2 flat bldg. adjoining, with large garage; rents about $3,000; quick sale price $17,000; near L ex., Woodlawn. Want offer. F. THOMPSON, 1041 E. 63d-st.

FOR SALE—REAL BARGAIN—6 FLAT brick bldg., ind. front and rear porches, Vernon-av., near 60th; rent $3,000; price $21,000. SELZ & SOUTHMAN, 345 E. 61st-st.

FOR SALE—849 E. 40TH, NR. DREXEL. Duplex 2 flat; ht. water ht. Elect. lt. Rent value $840. Clear terms, $5,700. J. N. McMINN & CO. Rand. 290.

FOR SALE—MUST HAVE OFFER QUICK. Woodlawn 6 flats, rents $2,580, mtg. $10,000. Indiana-av. and 46th-st. 6 flats, rents $3,540, mtg. $11,000. MOORE & SCHMIT, 43d and Grand-blvd.

FOR SALE — $300 DOWN, BALANCE monthly, new 2 apt. bldg., 7948 Princeton-av. Particulars apply ROWLEY BROS., 812 W. 63d-st. Wentworth 3062.

FOR SALE—BARGAIN 12 FLATS, ENGLEwood; rents $4,000; mtg. $15,000, just placed. Want good vacant or clear 3 flat for my equity. Address A L 504, Tribune.

FOR SALE—MODERN 2 FLAT BRICK BLDG. on Prairie-av. nr. 71st-st., 5-6 rms., furnace heat. Price $5,750. DOOLEY, 6725 Stony Island-av., Rm. 1.

FOR SALE—BARGAIN: STONE FRONT 2 flat bldg.; 8 rooms each; 50 ft. lot; brick garage 38x40; also private steam heated garage; easy terms. Owner, 6018 Michigan-av.

FOR SALE—3 STORY BRICK FLAT BUILDing; steam heat, hot water, etc. Address J 523, Tribune.

FOR SALE—WILL SACRIFICE FOR ALL cash my 2 flat, Washington Park subdv.; strictly mod. L. MAHER, Drexel 8321.

FOR SALE—$14,500; RENT $2,820; 6 FLAT bldg., Hyde Park. BENJ. BISSINGER, 69 W. Washington-st.

FOR SALE — OR EXCHANGE — 6 FLAT stove heat. Also 9 room house, 85 ft. front, for farm. Owner, 1414 E. 65th-pl.

FOR SALE — $500 CASH, $50 MO. BUYS 4010 Drexel-blvd.; stm., h.w. fl.; rents $90. See 3d apt. Address J. A. 20, Tribune.

FOR SALE—OR EX. FOR COTT., 2 FL. BR., 5-6 rs.; lot 28½; elec. 5645 Morgan-st.

APARTMENTS—S. W. SIDE.

FOR SALE— Only $1,000 down and $100 per month, including interest, buys new 6 rooms, 4 flat bldg.; separate furnace for each flat. Tenants furnish own fuel. Oak finish. Electric light, shades, curtain rods, screens, and laundry tubs. $1,296 per year. Remember only $100 per month including interest, buys this fine property, but you must act at once. Address B C 350, Tribune.

APARTMENTS—NORTH SIDE.

FOR SALE— LOOK AT THE 2 FAMILY APTS. 6532 N. Ashland-av., Rogers Park; 5 rms. and sun parlor; 33 ft. lot; flats rent for $42 a month; will sell on easy terms. This is a home and a good investment; fine transportation; L road, Loyola sta., C. & N. W. R. R., Clark-st. and Broadway cars. NIELS BUCK & CO., 105 S. La Salle. Central 6742.

FOR SALE—AT A SACRIFICE, MODERN 2 flat brick building, only $7,000; Kimball, near Sunnyside; 5 and 6 rooms, hot water heat, refrigerators with rear doors, gas ranges, consoles, bookcases; lot 30x125 ft.; only 3 blks. from Kimball-av. sta., N. W. L. F. G. ANDERSON, 39 S. La Salle-st.

FOR SALE—BARGAIN—8 FLATS, HIGH class, nr. Broadway and Roscoe; price $25,000; rent $4,060; small outlay will increase to $5,500; also 50 ft. adj. old imp., $5,500. ACT QUICK. [L.] WILLIAM A. BOND & CO., 25 N. Dearborn-st.

FOR SALE—ROGERS PARK 3 APT. BIG snap. Only $12,000. Fine location. Absolutely no trade. 5-5 and 5; with sun parlors, side entrance; fine living room; brick mantels; lot 33x150; rents $45-$45-$45. STEEN & HARWOOD, 7047 No. Clark-st.

FOR SALE—BIG OPPORTUNITY; ONLY $3,000 cash needed to purchase fine 3 flat. Rest like rent. East front, 5 rooms and sun parlor; 2 years old, just west of Loyola sta. on elevated. Address A N 159, Tribune.

FOR SALE—3 APT. BLDG., NORTH OF Belmont, near the drive; 7 rooms, 3 baths; luxuriously appointed; rental $4,500; can be turned for small amount of cash or might consider trade. Address A T 547, Tribune.

FOR SALE—HIGH GRADE 6 APT. BLDG., 6 rooms, 2 baths, sun parlors; nr. Lincoln Pk. and Diversey-pkwy.; rent $5,340; mtg. $20,000; bargain. JOHN B. DE VONEY & CO., 133 W. Washington-st.

FOR SALE—BY OWNER, MOD. 2 FLAT, E. of Clark-st., Rogers Pk.; 5 and 6 rooms; sleeping porch; h. w. heat; corner lot; $7,500; terms. 6559 N. Ashland-av. Phone R. P. 4021.

FOR SALE—ROGERS PARK 2 FLAT, NEW, strictly modern, h. w. heat, private front, rear porches, side entrance; lot 33x175; between residences; rent $936; price $7,300. G. W. WALKER, 6514 N. Clark. R. P. 943.

FOR SALE—3 FLAT; SNAP; RENT $1,344. Price $8,750. 2025 Cleveland-av. [26 rooms.] [L.] WILLIAM A. BOND & CO., 25 N. Dearborn-st.

FOR SALE—6 FLAT BUILDING, 3 FOUR and 3 five rooms; furnace and stove; almost new; reasonable. Owner, 1721 Farragut-av., 3d flat.

FOR SALE — MODERN 6 FLATS, NEAR Wilson and Broadway; pays 15%, quick sale; full particulars. Address P O 250, Tribune.

FOR SALE—NEW ELEGANT TWO APT., 6 and 6 rms.; sun parlor and porch; near Loyola "L"; rents $1,320. 6445 Glenwood-av.

FOR SALE—15 FLATS AND 3 STORES, Halsted near Webster; rents $4,116; stove heat. Will make a very close price. S. Brown, 1001, 19 S. La Salle-st.

FOR SALE—ROGERS PARK; 2 APT., MOD., Loyola "L"; high grade, 12 inch walls, 6-6 rms.; rent $110; must sell cheap; terms. J. M. GALAVAN, 6635 N. Clark. R. P. 4126.

FOR SALE—EDGEWATER 2 APT.; H. W.; 6-7 rms.; price $9,000; mtg. $6,000; must sacrifice for $1,500 cash, bal. terms. Address owner, A S 261, Tribnue.

FOR SALE—OR EXCHANGE—6, 12, 18, 24 flat buildings, North Side; real bargains. CORCORAN, 800 N. Clark-st. Sup. 2751.

FOR SALE—HIGH CLASS 3 APT. RESIdential district; will sell at bargain. Address G 303, Tribune.

FOR SALE—2 FLAT FRAME, 5-6 R., FURN. heat; nr. L and lake; rents $600; bargain, $5,000. Address A L 448, Tribune.

FOR SALE—APARTMENT BLDGS., NEAR Sheridan and the lake. Will exchange. JOHN T. O'CONNELL, 69 W. Washington.

FOR SALE—BARGAIN, LEAVING CITY; mod. 3 flat, 7-8 rms., light, nr. Fullerton exp.; rental $1,440; terms. Normal 2480.

APARTMENTS—N. W. SIDE.

FOR SALE—BARGAIN; 6 APT., S. PARlors, new; 6-5 rm.; rent $2,880; nr. Crawford-Irving Pk. Address P O 164, Tribune.

FOR SALE—MODERN 2 FLAT, BRICK, facing Portage Park. 4049 Long-av. Kildare 7072.

FOR SALE—BARGAIN, 2758 FRANCIS-PL., 3 flats, frame; rent $516; $3,800. H. H. BANFORD & CO., 40 N. Dearborn-st.

REAL ESTATE FOR SALE.

APARTMENTS—N. W. SIDE.

FOR SALE—MODERN WELL BUILT HEATED TWO FAMILY HOME. Convenient to Rockwell sta. of Ravenswood "L." Rents over $1,000 a yr., and only $2,000 cash required to buy from owner. YOU should see this property. Call Central 318, Mr. Enzweiler, Room 104 Reaper Block.

FOR SALE—2 STORY BRICK BUILDING; hot water heat; sun porches; 6 and 6 rooms; all modern. Call owner at 2216 N. Ayers-av. Belmont 7920.

FOR SALE—BARGAIN—3726 N. KOSTNER-av., modern 5 and 5 room pressed brick, 2 furnaces, lot 32x149, terms. Owner, Dr. Pritzker, 2548 N. Kedzie-blvd.

APARTMENTS—WEST SIDE.

FOR SALE—BEAUTIFUL DETACHED 3 apt. bldg., close to Garfield Park golf links; 8 rooms, 2 baths, large living room and music room, billiard room; all wood mahogany; tile kitchen; large front porch; also 2 story garage; live in one, rent two. This building cost over $35,000; will take less. Write S. C. WAGNER, Hotel Metropole.

FOR SALE—GENUINE SACRIFICE—$6,500. Lexington-st. near Sears-Roebuck. Handsome 7 and 8 R. two flat bldg., stone front, stone porch, and steps; beautiful electric fixtures, steam heat; rent $70.00. Biggest snap on the West Side; $3,800 mortgage, 5½%. WM. C. HEINEMANN & CO., Exclusive Agts., 10 So. La Salle-st.

FOR SALE—COR. 6 FLAT, 1856-7 S. HAMlin. Mtg. $12,500. Low rent; $2,526. Grant terms or take smaller property for equity. To be sold. Make offer Quick. E. SUMNER WALKER, 105 W. Monroe. Rand. 1166.

FOR SALE—6 FLAT BLDG., 2522-2524 Washington-blvd., biggest bargain in town, worth while investigating. Inquire JOSEPH BERNSTEIN, 218 S. Halsted-st. Monroe 2860.

FOR SALE—WEST END-AV., NEAR CICERO, 2 flat brick, 5-6 rooms; hardwood finish; lot 30x180; all impr. paid; price $6,300. Owner, 4735 West End-av.

FOR SALE—SEE A BARGAIN, 2 FLAT bldg., Monroe, nr. Garfield Pk.; best part W. Side; extra wide lot; large lawn. Kedzie 2729.

FOR SALE — 3034 FLOURNOY-ST., TWO story brick building, 6 and 7 rooms; fine transportation; stove heat; easy terms.

FOR SALE—2 STORY BRICK AND STONE, 6-7 rooms, modern, hot water heat; bargain; 4310 Jackson-blvd. Inquire 1st.

FOR SALE—2 FLAT BLDG., INDEPENDence-blvd.; hot water heat; 3-4 sleeping rooms. Address A P 81, Tribune.

FOR SALE—2 NEW MODERN, 4 ROOM, 2 story brick flats. 1233 S. Kolin-av.

BUSINESS PROPERTY—SOUTH.

FOR SALE— E. 71ST-ST. VACANT BUSINESS CORNER, 130X100 FT. PRICE $120 FT. HALF CASH REQUIRED. WILL DOUBLE IN VALUE IN NEXT 12 MONTHS. CHEAPEST CORNER EAST OF STONY ISLAND-AV. J. E. BISTOR & CO., BANK FLOOR, CONWAY BLDG., 111 W. WASHINGTON. PHONE MAIN 2525.

FOR SALE OR EXCHANGE—STONE FRONT building containing stores and flats, all rented for $4,950 per year; 50 feet from a double section line transfer corner; price $29,000. Will take back ½ mortgage and consider a good residence in trade. The best bargain on the South Side. H. J. COLEMAN & CO., Tel. Oakland 36. 4729 S. State-st.

FOR SALE OR EXCHANGE—A 4 STORY brick building on State-st. north of 39th; also a vacant lot near same, clear of incumbrance; will sell at a low price or take good improved revenue property. Will assume or pay cash difference. MADDEN BROS., 140 S. Dearborn-st.

FOR SALE—CALUMET-AV., COR. 29TH-PL., 125x119; light four sides; present improvements on part of lot adaptable to commercial purposes. WOODRUFF & CO., 69 W. Washington-st.

FOR SALE—A BUSINESS CORNER, 50X125, on 75th-st., near Cottage Grove; store and flat; rents $1,500; terms; growing neighborhood. Owner, OTTO CEDERWALL, 7547 Langley-av.

FOR SALE — BUSINESS PROPERTY; BIG bargain; worth while investigating. 530-534 E. 43d-st. Inquire at 218 So. Halsted-st. Phone Monroe 2860.

FOR SALE—STATE-ST., NEAR 39TH-ST., 50x120 ft. with old improvements; good location for show house. W. H. McCLELLAN, 29 E. 31st-st.

FOR SALE—BY OWNER, 2 STORY BRICK, $4,800; desirable place for sm. machine shop. 5248 S. Halsted. Drov. 4025.

BUSINESS PROPERTY—NORTH.

FOR SALE—RENT $8,000 PER YEAR NET FOR 25 YEARS. One of best corners, N. Clark-st.; 182x216; fine building; price $150,000; mtge. only $25,000; secured lease. Want best offer this week; cash or terms. [L.] WILLIAM A. BOND & CO., 25 N. Dearborn-st.

FOR SALE—MUST SELL WITHIN 30 DAYS —Prominent business cor., near Lincoln and Lawrence-av., partly improved; $10,000. A. J. SMITH & CO., 4802 Lincoln-av.

FOR SALE—ELEGANT MODERN 1 STORY building and men's furnishing stock; sacrifice. Ph. Wellington 2645.

FOR SALE — LINCOLN-AV. BUSINESS property; the cheapest building in the right location. Investigate at once. PAUL E. HOEPPNER & CO., 1623 Melrose-st.

FOR SALE—NET 10% ON $53,000, BUSIness property; one tenant. Ph. Div. 2575.

BUSINESS PROPERTY—N. W.

FOR SALE—BIG BARGAIN; MILWAUKEE-AV., NEAR HALSTED-ST., running through to Ohio-st.; improved with 4 story brick store and flat building, fronting Milwaukee-av., and two story frame store and flat on Ohio-st. This is almost downtown property and can be bought for less than actual ground value. Address S H 578, Tribune.

FOR SALE—OR LEASE—2 STORES AND 1 flat; can be used for automobile or any business. 3549 North-av.

BUSINESS PROPERTY—WEST.

FOR SALE—MADISON-ST. STORE AND flats; rent $1,350; all latest imp.; steam, electric; 1 blk. Homan-av. Special price this week. WHITESIDE & WENTWORTH, 3233 West Madison-st.

FOR SALE—OR EXCH.—ALMOST NEW theater and 2 stores; rented to reliable tenants; long leases; $1,800 yr.; lots 50x165; on 2 car lines; no competition; mtg. $7,500. What have you for $12,000 equity? Will assume. Address F 53, Tribune.

FOR SALE—BLDG., FIRST CLASS BUSIness property; big bargain, 410 S. Halsted-st.; worth while investigating. Inquire JOSEPH BERNSTEIN, 218 S. Halsted-st. Ph. Monroe 2860.

HOUSES—SOUTH SIDE.

FOR SALE—MAGNIFICENT RESIDENCE on Grand-blvd., nr. 47th; cost $70,000 originally; will consider offer of $20,000. E. J. & J. R. BOWES, 111 W. Monroe-st. Tel. Rand. 5075.

FOR SALE—HOME BUYERS, LOOK 7525 LAFAYETTE-AV., 6 R. cottage, hot water heat; lot 33x160. READY FOR OCCUPANCY. Blackford & Kussmann, 69th, e. of Halsted.

FOR SALE—GREAT BARGAIN, FINE HOME, 3961 Drexel-blvd., on alley; ideal place for physician or business on ground floor and live above; 10 large rooms. Phone Owner, Kedzie 1700.

FOR SALE—1733 W. 103D-ST. [TRACY]— Elegant modern residence and garage; lot 55x300. Cost $12,000. Will SACRIFICE for quick sale. [L.] W. A. BOND & CO., 25 N. Dearborn-st.

FOR SALE—MODERN SOUTH SHORE brick home, 6 large rooms, hot water heat; the best buy in district for $6,000; terms. NEWTON B. LAUREN & CO., 110 S. Dearborn-st.

FOR SALE—4441 BERKELEY-AV., $5,000; $1,000 down, balance like rent; 10 room Bedford stone, mod. residence; hardwood; steam; newly decorated. Owner on premises.

FOR SALE—KIMBARK-AV., SO. OF 66TH-st., 2 sty. brick 7 room house with brick garage; small cash payment. DRAPER & KRAMER, 6707 Stony Island-av.

FOR SALE—AT THE RIGHT PRICE, A comfortable home in Woodlawn; 50 foot front; 10 rooms; modern improvements; best trans.; easy terms. 6415 Drexel-av., owner.

FOR SALE—RESIDENCE, 8 ROOMS; LOT 60x142, east front, 12 shade trees. Want offer. 7644 Emerald-av. Tel. Stewart 49. Owner.

FOR SALE—NEW BOULEVARD BRICK home, 6 rooms; only $300 cash; close to transportation; ready May 1st; a dandy home. Owner, Central 7871.

FOR SALE — 3122 SOUTH PARK-AV., 11 large, light rms., stm. ht., elec. light, hardwood finish, modern; $6,500; terms. J. C. GRIFFIN, 4131 Michigan-av. Ken. 464.

FOR SALE—NEW, MOD. 5 RM. COTTAGE, 2 porches, hardwood throughout; $200 down, $25 per month. 7818 Kimbark-av. Hyde Park 9524.

FOR SALE—BARGAIN, 10 ROOM CORNER house for $5,500; land value; easy terms. 2359 Calumet-av. A. L. HARDIN, Tel. Randolph 3770.

FOR SALE — LADY MUST SACRIFICE beautiful 10 room Lake Park-av. home; worth $7,500; only $4,000; $1,000 cash. E. E. BALDWIN & CO., 3450 Indiana-av.

FOR SALE—JUST BEING COMPLETED, High class residences on Luella-av., south of 72d-st.; South Shore district; owner on premises.

FOR SALE—HIGH CLASS RESIDENCES and choice vacant at low prices and convenient terms. FRANK I. BENNETT, 67th-st. and Jeffery-av. Ph. Midway 1387.

FOR SALE—GRAND-BLVD. HOME; MOD., stone front, 12 rooms; garage; ideal rooming house; sacrifice $6,500; terms. E. E. BALDWIN & CO., 3450 Indiana-av.

FOR SALE—MODERN 6 RM. PRESSED brick bungalow; sun parlor, hot water heat; lot 40x125. 7719 Morgan-st. Stewart 185.

FOR SALE—CHANCE TO GET HOMES SAME as rent; 4409 St. Lawrence-av., $2,850. Owner. Phone Kenwood 842.

FOR SALE—12 RM HSE., DREXEL-BLVD., near 43d-st.; price $10,000. Address T C 256, Tribune.

FOR SALE—DESIRABLE 8 RM. MODERN home, cor. lot, 56x150, Beverly Ridge, R. I. subn. Owner, 2222 W. 100th-st.

FOR SALE—8 ROOM BRICK HOUSE; FURnace, gas, bath. For quick sale, $3,000. J. S. SHEARER & CO., 4250 Cottage Grove.

FOR SALE — CHEAP—MOD. 8 RM. RES., 37½ ft. lot, garage, cement alley, good transp. $3,950, easy terms. 919 W. 54th-pl.

REAL ESTATE FOR SALE.

HOUSES—SOUTH SIDE.

FOR SALE—3 SNAP BARGAINS—
209 E. 50th-st., a splendid 10 rm. brick res., expensively finished in hardwoods, electricity, steam, etc.; $4,250; $750 cash.
516 E. 41st-st., 2 sty. brick, 8 big light rms., finished in hardwoods, electricity, etc. $3,500. $1,000 cash.
5854 Indiana-av., 2 sty. frame on stone basement, 9 rooms, tile bath, oak floors and trim, 40 ft. lot, 2 car garage. $4,200. $2,000 cash.
Get permit to inspect.
McC. & B., 5057 Indiana-av. Oak. 1692.

FOR SALE—SACRIFICE PRICE, $8,600. COST $25,000.
GRAND-BLVD., NEAR 49TH, 3 story stone front 10 rooms, 3 bathrooms; elegantly finished in hardwoods; 6 bedrooms; take $2,000 cash, balance easy terms.
422 E. 49th-st., opposite Washington Pk.-pl., 2 sty. detached 8 room residence; want offer.
INDIANA-AV., near 56th-st., 2 sty. 8 room house; a snap at $4,850.
DRAPER & KRAMER, 25 N. Dearborn-st.

FOR SALE—DREXEL-BLVD. RESIDENCE.
ONLY $60,000. WORTH $80,000.

Located in the most exclusive block on the blvd.; large lot, covered with beautiful trees, shrubs, and hedges; three story stone and brick mansion, containing 12 spacious [all light] rooms, 5 baths and billiard room, garage with 6 rooms and bath on 2d floor. This property has never been offered for sale before. Address J 320, Tribune.

FOR SALE—CHESTER HIGHLANDS PROPERTY FOR SALE.
Brick residence; strictly modern; 7 rms.; all light; hardwood floors and trim; elec. lts.; steam heat; located in the heart of beautiful Chester Highlands.
Large brick garage in rear; elec. light; water and sewer. Bargain for one wanting first class home in A1 condition. MOORE, 8015 Sangamon-st. Stewart 5727.

FOR SALE—2-10 ROOM MASSIVE STONE houses, in best block on Lake Park-av., near 38th-st., together or separately; polished hardwood; porcelain plumbing; electric light; splendid for small hotel; $6,500 and $7,000; easy terms.
JOHN A. CARROLL & BRO.
53d-st. and Lake Park-av.
Phone Hyde Park 440.

FOR SALE—HOUSE; 9 BRIGHT ROOMS; hardwood; steam heat; stone front; located on Kimbark-av., near 62d-st.; newly decorated; new fixtures; new plumbing; mortgage $4,000; price $7,500; an exceptional bargain. GRAPPERHAUS, RUSSELL & CO., 1346 E. 63d-st. Hyde Park 2976.

FOR SALE—
CHANGE RENT DAY TO SAVINGS DAY.
Send for our list of
BUNGALOWS.
BURHANS, ELLINWOOD & CO.,
Main Office, 25 N. Dearborn-st.
And other offices South and West.

FOR SALE—5530 CORNELL-AV., LOT 50X 330 to alley actual depth, 12 rooms, 3 baths. Will sell cheap. There is a small loan which can be refinanced, so that very little cash will handle. JOHN A. CARROLL & BRO., 53d-st. and Lake Park-av. Hyde Park 440. Exclusive Agent.

FOR SALE — $500 1ST PAYMENT TAKES my modern 10 rm. residence on Grand-blvd.; hot water heat, brick and stone; suitable for responsible colored family. Liberal terms for prompt action. Address S K 421, Tribune.

FOR SALE—BARGAIN—RHODES-AV., NR. 32d; 8 R. brick residence; fine condition; mtg. $2,750, long time; will sell without cash payment, same as rent, to party who can bring high grade reference as to ability and integrity. Address A L 296, Tribune.

FOR SALE—BUILDERS, ATTENTION.
Seven brick and stone 3 story residences, detached, 12 rooms, steam heat, lots 30x187 ft.; rented for $75 per mo.; mortgage $6,000; equity $3,000. What have you? [C.]
WM. A. BOND & CO., 25 N. Dearborn.

FOR SALE—BRICK BUNGALOW, 5 ROOMS and bath, garage, glassed in, extra large front porch; price $5,500; $1,000 cash and terms; near Windsor Park I. C. station.
JOHN A. CARROLL & BRO.
So. Chicago 1660. 2636 E. 75th-st.

FOR SALE—4450 BERKELEY-AV.; CHOICE Kenwood location; 40 ft. lot; 9 large light rooms; stone front; bargain; $5,500; easy payments.
WM. G. CARLISLE, 180 N. Dearborn-st.

FOR SALE—TREMENDOUS SACRIFICE, stone front 8 room residence, 31st and Ellis; lot 43 foot front; price $2,800; easy terms. T. F. HILKERT, 32 N. State-st. Randolph 345.

FOR SALE—5747 S. WINCHESTER-AV.; A modern 6 rm. brick house, furnace heat; only $4,600; payments, $30 per month; immediate possession. Open Sunday. Owner. Address A H 164, Tribune.

HOUSES—NORTH SIDE.

FOR SALE—A GARDEN OF REAL CALIfornia bungalows, built on 3 solid blocks, in beautiful West Ravenswood. Ready to occupy. Private sun parlors, dining porches. Large lots. Near L. $4,700 up. Terms. Office Monticello and Wilson-avs. Irving 991 or NELSON & LEWIN, 111 W. Wash.-st. Franklin 1453.

FOR SALE—$3,500, LARGE 7 ROOM COTtage; bath; gas; hot water heat; electric light; convenient to Milwaukee-av. cars and N. W. steam cars; lot 50x125 ft.; $500 cash, balance easy monthly payments. JOHN HEIM, 3148 N. Ashland-av.

FOR SALE—COZY ROGERS PARK HOME only $5,200. 6 fine light and airy rooms, hot water heat; first class workmanship; lot 33 1-3x171; expect to sell within 4 days at this price.
STEEN & HARWOOD, 7047 No. Clark-st.

FOR SALE—ON THE NORTH SIDE—NINE room cottage; fine residence district; frontage 37½ feet; furnace heat; near elevated and surface lines; best location; exceptional opportunity. Address N 383, Tribune.

FOR SALE—ROGERS PARK COZY HOME only $4,300. Can arrange terms to suit. Fine transp.; 6 rooms; electric and gas; furnace; lot 30x170.
STEEN & HARWOOD, 7047 No. Clark-st.

FOR SALE—ROGERS PARK—HANDSOME 9 rm. modern, detached residence on Kenilworth-av.; lot 50x175. HUGO ASH, 11 S. La Salle. Residence phone, Sunday, Normal 9027.

FOR SALE—$11,500—KENMORE-AV. HOME AT LAND VALUE; STUCCO, 10 R. and billiard rm.; steam heat; garage.
LARGE GROUNDS—lot 50x150 ft.
J. F. HECHT, 6211 Broadway. Edge. 7747.

FOR SALE—ROGERS PARK; GENUINE snap—7 large room residence, sleeping porch, fine transportation; lot 37x171; must sell to save other good investment; $5,400. G. W. WALKER, 6514 N. Clark. R. P. 943.

FOR SALE—WILL SACRIFICE FOR $5,700 beautiful 9 r. house; h. w. heat; lot 44x 125 ft.; garage; E. Ravenswood, nr. Irvg. Pk.-blvd.; must sell. ELLIS GEIGER & CO., 111 W. Washington-st. Main 103.

FOR SALE—RAVENSWOOD, EAST OF tracks; 10 room house; 50 ft. lot; steam heat, electric light; excellent transportation; just think, $5,100. Address A T 544, Tribune.

FOR SALE—BEST OFFER; ROG. PK. 9 R. mod. br. stucco; val. $17,000; owner leaving city by April 1. Address P O 253, Tribune.

FOR SALE — KENMORE-AV., NEAR ARgyle-st., 9 room house with large barn; lot 50x150; price $9,000; value of ground alone. Address S K 213, Tribune.

FOR SALE—7 RM. COTTAGE AT A BARgain, on Fairfield-av., nr. Diversey; only $500 down. Geo. E. Lundin, Owner. Ph. Rogers Pk. 6402.

FOR SALE—NICE MOD. 7 ROOMS [4 BEDrooms], hot water heat, east of Clark, restricted st.; bargain. Owner. Rogers Park 3010.

FOR SALE—BIRCHWOOD, ROGERS PARK homes, large list; auto at office. Est. 1894. GEO. C. MOORE & SONS, Birchwood L sta.

FOR SALE—ROGERS PARK MODERN RESidences; large lots; splendid values; $6,500 up; terms. Pusheck & Co., 1336 Morse-av.

FOR SALE—MODERN 10 RM. RESIDENCE; h. w. heat, brick garage in rear. 904 Castlewood-terr. Ph. Edgewater 5395.

FOR SALE — 8 ROOM HOUSE, MODERN, choice corner in Irving Pk.; garage; quick sale, $6,900. Terms. Owner. Irving 1871.

FOR SALE—OR RENT—BEAUTIFUL TEN room house, 4324 Clarendon-av.; lot 50x 175; cash only. Address A N 421, Tribune.

FOR SALE—MOD. 6 RM. STUCCO HOUSE; garage; deep lot; h. w. ht.; $5,950; $500 cash, bal. like rent. 1820 Farwell. Rand.5551.

FOR SALE—8 RM. STUCCO RESIDENCE IN Birchwood, nr. Sheridan-rd.; terms to suit. Address B B 520, Tribune.

FOR SALE—619 OAKDALE, NR. BDWY., 6 r. cozy home, brick, stone, $3,500. Terms.

FOR SALE—2 STORY UP TO DATE BRICK residence; easy terms. 4709 N. Sacramento.

HOUSES—NORTHWEST SIDE.

FOR SALE—TWO NEW 5 ROOM BUNGAlows; furnace heated; 4435-37 La Crosse-av., nr. Sunnyside-av. and 48th-av. [Mayfair station]; stone basement; 30 ft. lots; only $3,500; terms to suit. Open for inspection.
KRIETENSTEIN BROS., Owners,
35 N. Dearborn-st. Randolph 291.

FOR SALE—6 ROOM BRICK COTTAGE ON Cullom-av., near Milwaukee; high cement basement, front and rear porches, priv. porch from dining room; large lot; paved street; new clean neighborhood; near street cars and C. & N. W. trains; $3,950; big barg. 4241 Milwaukee-av. Tel. Irving 338.

FOR SALE—GENUINE BARGAIN, 10 RM. 3 story brick house; stone front. 1321 N. California-av., overlooking Humboldt Park; oak finish; steam heat.
J. H. McCORTNEY & CO.,
1210 Chamber of Commerce.Main 1010.

FOR SALE—BEAUTIFUL NEW 6 RM. BUNgalow; sun par., sleep. pch., h. w. ht., good loc.; $5,200; $500 down, bal. $35 mo. D. W. RYAN, 4438 Milwaukee-av. Kildare 7624.

FOR SALE—$20 PER MO., INCLUDING int., buys mod. 4 rm. house on 50 ft. lot, Addison-st., near 62d-av.; owner. Address A H 159, Tribune.

FOR SALE—NEW BUNGALOW, $3,975; ½ blk. from car line; modern and complete; good yard; $100 cash required; terms that beat paying rent. Phone Central 7871.

FOR SALE—8 ROOM HOUSE, H. W. HEAT, hardwood attic, screened porches, garage; nr. C. Schurz H. S.; $5,100. Irving 5858.

FOR SALE—MODERN 5 ROOM BUNGALOW; furnace; 1 blk. school, L. N. W. surf. Price $3,550. 4456 N. Springfield-av.

FOR SALE—MODERN HOUSE IN VILLA. 3636 N. Springfield. Phone Irving 9011.

FOR SALE — 6 ROOM COTTAGE; LEAVing city; reasonable. 2030 W. Iowa-st.

HOUSES—WEST SIDE.

FOR SALE — 436 N. CENTRAL PARK-blvd., new 2 story 7 room brick residence; 2 baths; solarium; $500 down, $20 monthly. Will take auto as first payment.
BOWES, 5905 S. Ashland-av.

FOR SALE — BRICK COTTAGE, 5 RMS., electric light; furnace heat; easy terms; $2,400. 3118 W. Harrison.

FOR SALE—9 RM. RES., PR. BRICK, FURnace; close in; $3,350. No agents. Owner. Address J 395, Tribune.

REAL ESTATE FOR SALE.

HOUSES—WEST SIDE.

FOR SALE—3538 MONROE-ST., OVERLOOKING GARFIELD PARK, 10 room well constructed stone residence, hot water heat, lot 180 ft. deep on two paved alleys, sunshine in all rooms, only $6,750. Call at office for permit to inspect.
E. WOLTERSDORF & CO., Exclusively.
1601 W. Madison-st.

FOR SALE—NEW BRICK HOME ACROSS from park, golf course, tennis courts, lagoons, etc.; 1 blk. to "L"; ready now; only $300 cash required. Phone Central 7871.

VACANT—SOUTH SIDE.

FOR SALE— FOR SALE—
Ripe Vacant
for
Builders.
S. e. corner 68th-st. and Dante-av.
163x73 feet to alley corner, suitable for 24 apartments to rent for $10-$12 per room; the best renting district in the city.
6830-36 Stony Island-av.
200x213 feet to alley; suitable for stores and small apartments; stores will rent for $70-$90 a month; apartments $12.50 a room for 2 and 3 room apartments.
Best cash offer before April 1 takes either of these choice locations.
GLATT & PRICE,
Exclusive Agents,
6841 Stony Island-av. Midway 9630.

FOR SALE—SOUTH SHORE BARGAINS.
East End-av., nr. 70th, 100x162 ft., $50 ft.
71st, nr. Stony Island, 100x125 ft., at $45 ft.
Merrill-av., cor. 78th, 319x125 ft., at $17 ft.
Paxton-av., cor. 78th, 394x125 ft., at $18 ft.
ALSO MANY OTHER BARGAINS.
J. E. BISTOR & CO., BANK FLOOR, CONWAY BLDG., 111 W. WASHINGTON. MAIN 2525. EXCLUSIVE AGENTS.

FOR SALE—S. W. COR. 47TH AND ARCHer, vacant triangular block fronting three streets; will be a transfer point soon; have just sold 14 acres opposite for a large factory; price $15,000; no trade; good opportunity for profit. FRANK S. PAGIN & CO., 32 W. Washington-st. Rand 729.

FOR SALE—CORNER ON SOUTH SHORE-drive, overlooking lake and Country club; the cheapest corner on the drive at $215 per ft.
J. L. HESS,
2336 E. 71st-st. Midway 7503.

FOR SALE—A HOME LOT—
Corner, 48x125; South Shore district; entire block restricted to homes; owner needs money; price $3,500. GRAPPERHAUS, RUSSELL & CO., 1346 E. 63d-st. H. P. 2976.

FOR SALE—120X126 ON BENNETT-AV., BETWEEN 73D AND 74TH-STS.
RIPE FOR HOMES OR 2 FLAT BLDG.
E. J. RADKE, 111 W. Monroe-st. Rand. 814.

FOR SALE—100 FT. CORNER ON STONY Island-av. near 71st-st., for $12,000; a good buy. MALOOLY, 6700 Stony Island-av. H. P. 2426.

FOR SALE—FINE RESIDENCE LOTS IN Kimbark and Kenwood-avs., very cheap; I. C. and surface. E. B. SHOGREN & CO., 840 First Nat. Bank Bldg. Randolph 3730.

FOR SALE—50X170, WABASH-AV., NORTH 61st, at unheard of price—$28.50. F. M. SOLOMON, 60 W. Washington.

FOR SALE—BARGAINS IN VACANT.
FRANK H. LANG, BANK FLOOR,
40 N. DEARBORN-ST., COR. WASHINGTON.

FOR SALE—2 LOTS IN MARQUETTE MANor, 30x125. Apply J. WILSON, 1015 East Marquette-road.

FOR SALE—N. E. QUARTER BLOCK 76TH and 77th, Bishop and Laflin; bargain; no brokers. Lock Box 9, Keeseville, N. Y.

FOR SALE—EQUITY RESIDENCE LOT, 76th, East End, Southfield. Address N 290, Tribune.

FOR SALE—AUBURN HIGHLANDS, EQUITY 2 bus. lots. Address J 472, Tribune.

VACANT—SOUTHWEST SIDE.

FOR SALE—S. W. COR. 16TH-ST. AND 40th-ct., 125x117; also n. w. cor., 100x117; on street car line; reasonable price; cash or trade. J. B., 1127 W. Madison.

FOR SALE—½ ACRE, 120X125 FT. NEAR 63rd-st. and Cicero-av. Price only $600 10% cash, balance monthly. Address B C 349, Tribune.

FOR SALE—10% UNDER PRICE PAID 3 yrs. ago, lot in Marquette Manor. Campbell-av., nr. 66th. Owner. 7545 Peoria-st.

FOR SALE—LOT ON SO. ROCKWELL-ST., between 43d and 44th-sts. Write to J. Z. PAULSON, Evansville, Wis.

VACANT—NORTH SIDE.

FOR SALE—BY
ELLIS & MORRIS,
Subdividers.
1646 Conway Bldg. Phone Main 888.
New subdivision on Devon-av., near Western. New car lines on both streets. We have sold four subdivisions in this vicinity in the past two years. 33 ft. residence lots with cement walks, gas, sewer, and water mains—$800 and up. Choice business lots on Devon-av. Large desirable corners. Subdivision office, Devon and Western-avs.

FOR SALE—NR. LAKE SHORE-DRIVE, 100 ft., Pearson, s. f., $235 per ft.; 150 ft. cor., Delaware-pl., 1-3 cash; 100 ft., Walton-pl., near Lincoln-pkwy. Best vacant on N. S. for high grade apts. [C.] WM. A. BOND & CO., 25 N. Dearborn-st.

FOR SALE—EXCEPTIONAL RESIDENTIAL lot on Sheridan-rd., near lake, 75x254; will sacrifice at $215 per foot.
J. R. BOWES,
111 W. Monroe-st. Tel. Rand. 5075.

ATTENTION—N. EVANSTON—SHERIDAN-rd., 100x200; overlooks lake; mtg. $6,000; parties desiring high grade residential lot answer; easy terms or will accept other clear, desirable property. Address A T 379, Tribune.

FOR SALE—N. PAULINA-ST., NEAR NEW Howard Elevated Terminal; 32x120 to alley; splendid location for 2 stores and small flats above; very low price to builder. Address S K 212, Tribune.

FOR SALE—CHOICE APT. CORNER, BEST location on North Side; nr. Rockwell sta. N. W. L; nr. 4 surf. lines; have waiting list for 4 rm. apts.; size 56x125. Price $5,000. No trade. Address B A 389, Tribune.

FOR SALE—150 FT. FRONTAGE ON HOWard-st., Chicago side to alley; lowest price in the whole district for quick deal. Address S K 209, Tribune.

FOR SALE—BUSINESS CORNER, N. CLARK-st., near Wilson, 86x135; fine location for stores and small flats; for quick sale, $150 ft. Address S K 210, Tribune.

FOR SALE—JUNEWAY-TERRACE, 40X220 to alley, overlooking Lake Mich. and Sheridan-road; only $100 ft. Address S K 211, Tribune.

FOR SALE—80X125, JUNIOR-TER., OVERlooking lake; restricted to 3 apartment buildings. ZELOSKY, 3553 N. Western-av.

FOR SALE—A BARGAIN; BEAUTIFUL lot, 102x165, Birchwood-av., east of Sheridan-rd.; restricted; will divide. Ph. owner, Rogers Park 4680.

FOR SALE—75X150 FT., S. FRONT, NEAR Howard; must sell; only $3,750, terms. DILLON & CAGNEY, Rogers Park 4501.

FOR SALE—AT A SACRIFICE, 175 FT. business vacant, ripe for theater, stores, and flats. Kelly-Cagney, 4600 Lincoln.

FOR SALE—VA. CORNER, 150X125, E. OF Ridge; near Howard-av. "L" sta.; $65 ft. Want offer. Address P H 440, Tribune.

VACANT—NORTHWEST SIDE.

FOR SALE—N. E. COR. ELSTON AND CIcero-avs., irregular shape with 200 feet frontage, 110 ft. on Elston and 90 ft. on Cicero; price $100 foot, or $20,000.
EDGAR M. SNOW & CO., 69 W. Washington.

FOR SALE—AT ONCE, N. E. CORNER CULlom and Kedzie, 62½x125; will sell cheap for cash. L. Leils, 1424 S. Turner-av.

FOR SALE—$12,000 BUYS S. E. CORNER Montrose and Richmond, 125x250. Owner, HOEFFNER, 3831 N. Clark-st.

FOR SALE—N. W. COR. SACRAMENTO-Sunny.; for apts. Owner, 5302 N. Sawyer.

VACANT—WEST SIDE.

FOR SALE—FOR ADVANCE INFORMAtion on opening of new $2,000,000 West Side subdivision address P X 564, Tribune.

REAL ESTATE—MFG. PROPERTY.

FOR SALE—5 STORY AND BASEMENT manufacturing plant, fully equipped with woodworking machinery, but suitable for other lines; building 100x60, with or without additional 100 ft. reaching to corner; most desirable location. See Owner, 455 W. Huron-st.

FOR SALE—MFG. ACREAGE ON B. & O. T. C. R. The cheapest acreage for mfg. in Chicago, 11c per sq. ft. Surrounding property selling for 3 times as much.
J. R. BOWES
111 W. Monroe-st. Tel. Rand. 5075.

FOR SALE—MFG. SITES AND BLDGS. WITH switch and dock; all parts of city. CALLISTUS S. ENNIS & CO., 601 Rector Bldg.

FOR SALE—CHEAP, SHOP, FLR. SPACE 2,500 sq. ft., lot 55x125, terms. 4738 Wentworth-av. Yards 6561. Drover 9721.

FOR SALE—ALLEY CORNER, E. OF RAcine, so. of Madison, 7,500 sq. ft.; bargain. R. B. SMITH, 19 S. La Salle-st.

FOR SALE — SITES AND FACTORIES, with or without rail and dock; will build. McKEY & POAGUE, 133 W. Washington-st.

REAL ESTATE—OAK PK., AUSTIN.

FOR SALE—CENTRAL AUSTIN, CHOICE vacant apt. cor., 74x125; both streets paved and paid; near Chicago-av. and convenient to Oak Park L; ripe for 18 or 24 small flats; worth $4,000; price, $2,950. THIS WEEK ONLY. Address K E 278, Tribune.

FOR SALE—BY OWNER, AUSTIN, MODern 2 family brick with good income, 5 and 5 rooms, 2 furnaces; street paved; garage; lot 30x134; price $6,200; $500 down, balance from rent. CAMERON, 907 N. Long-av.

FOR SALE—FINE NEW BUNGALOW; paved street; modern in every detail; only $100 down; don't fail to see this. Phone Central 7871.

FOR SALE—FINE 8 RM. HOME, LORELav. nr. Washington-blvd., 40 ft. front; beautiful grounds; all conv.; a bargain; your own terms; no real estate men. Address B A 303, Tribune.

FOR SALE—GUNDERSON NEW OAK PK. 2 family homes, 5-5 and 6-6 room plans; brick and stone construction; hot water heat; cash or terms. Oak Park office, Madison-st. and Cuyler-av. S. T. GUNDERSON & SONS.

FOR SALE—AUSTIN BRICK 2 FLAT, NEARly new, strictly mod., 5-6 rms., good htg. plants; indiv. porches; LOT 50x125; 2 blks. to L; only $7,300. Terms. Austin 48.

FOR SALE—1137 S. GUNDERSON-AV., 2 blks. Met L depot; new 8 rm. house; hot water heat. Open today.
WHITESIDE & WENTWORTH, 8 S. Dearbn.

FOR SALE—WASHINGTON-BLVD. 2 FLAT, 6 and 7 rms.; good location; garage for 2 cars; price $7,000; terms.
O'Connor Bros., 5950 W. Madison. Aus. 384.

FOR SALE—CORNER, 100X179, MOST EXclusive location North Oak Park; $2,500; need $250 cash. Also lot 50x179, $1,200; need $125 cash. Address T K 212, Tribune.

FOR SALE—OAK PARK BUNGALOWS. Write for free booklet. T. A. HOLM & CO., Home-av. and Harrison-st., Oak Park.

FOR SALE—OAK PARK—MODERN 5 ROOM bungalow; h. w. h.; will sacrifice my equity; payments. Address J 206, Tribune.

REAL ESTATE—OAK PK., AUSTIN.

HOGENSON'S Bungalow Homes in Austin

Available for spring occupancy.
Built in 5 to 8 light and liberal sized rooms and with large screened porches, sun parlors, or sleeping porches. The heating plants are large so as to give sufficient heat in the coldest weather.

The varied exterior designs, together with the interior arrangement and the completeness of the finish and decorations, and considering that these homes can be had in brick, elastica-stucco or California redwood, one, at least, should be found which would please the disposition and needs of the most critical home seeker.

Inspect these homes in our home section on Latrobe and Laramie-avs., between Thomas and Division-sts. now so as to select and secure one for spring delivery.

Our prices are low—ranging from $4,000 to $6,500—on terms to suit or cash.

Take a Chicago-av. car direct to our office, 5312 W. Chicago-av., or walk north on Latrobe-av. to houses. They are open for inspection every day and Sunday afternoons. The Division-st. car also passes these bungalows and connects with Grand, Crawford and Cicero-avs.

E. HOGENSON & CO.,
Phone Austin 477.

FOR SALE—ONLY $7,300 FOR MODERN 2 FLAT, 7-8 rm., on Midway Park, AUSTIN'S MOST BEAUTIFUL STREET. Bldg. in A1 condition, 3 bedrms. in 1st flat, 4 bedrms. in 2d flat; fireplaces, private rear porches, inside plastered stairway to basement; 3 part laundry tubs, 2 heating plants; lot 48x150. [Splendid location for Dr.]. Only $7,300.
WRIGHT & CO.
Nearly new 6 rm. STUCCO home; large EAST front porch, beautiful Tiffany fixtures in living rm., Jacobean oak finish [unique buffet] in dining rm.; inclosed cubboards in kitchen, side entrance to basement laundry; fireproof roof; SLEEPING PORCH; only $4,300. WRIGHT & CO., 5613 South-blvd. Ph. Austin 683 or 684.

FOR SALE—MOD. BRICK 2 FLAT BLDGS. on very easy terms; 5-6 rooms; cement porches and steps and cement balconies; hardwood floors and trim; all large light rooms; lots 30x125; prices $6,250 to $6,500; terms $250 cash, balance $50 per month. We rent your other flat and apply rent toward payments. You can't lose on this contract. Take any car to Division-st. and west to 50th-av.; walk 1 block north to Crystal-st. to buildings.
PRAY & SONS,
426 N. Parkside-av. Ph. Austin 1601.

FOR SALE—CHANCE TO START IN LIFE. Why pay rent? Only $150 CASH, $20 monthly, buys BUNGALOW, frame, on concrete cement bas.; furnace, large front-rear porches; 5 rooms; oak floors and trim, book cases, fireplace, settees, 2 large bedrooms, mirrors in doors, tile bathroom, buffet, china closet, plate rail; large yard; electric and gas shower fixtures; BARGAIN; to sell QUICK, $2,900. Near GUNDERSON L station, Garfield branch. Paved street; near school and churches. NO AGENT or trade need answer. Address H 580, Tribune.

FOR SALE—
$25 MONTHLY BUYS
two flat bldg., 5 and 6 rooms; lot 28x170; electric light, laundry tubs, gas range; all light rooms; three blocks from school and elevated station; center beautiful homes.
Responsible party can secure bargain with small payment. GEO. M. HUNTER, 5735 South-blvd. Austin 78.

FOR SALE —AT THE PRICE OF THE LOT ALONE, attractive little AUSTIN home on one of the best streets in Austin, between Lake and Chicago-av.; 6 rm. house [3 bedrms.], in GOOD CONDITION; has fine stone foundation, cement basement; NEW ROOF AND NEW FURNACE; exceptionally fine lot, 50x170, with fine trees; lot alone worth $3,500; GARAGE, has cement floor. TO CLOSE AN ESTATE will sell to quick buyers at $3,950. Terms.
F. A. HILL & CO., 5628 Lake-st. Austin 131.

FOR SALE— FOR SALE—
HULBERT
BUNGALOWS.
"BUILT ON HONOR."
$150 TO $400 CASH.
$27.50 TO $35 MONTHLY.
All city conveniences; property restricted to desirable bungalows and people; 5 cent fare; 2 blks. west of Austin-av. terminal Division-st. car line. Please write for booklet.
THOMAS H. HULBERT,
Hayes-av. and Division-st., Oak Park.

FOR SALE—HOGENSON'S BUNGALOWS IN varied architecture and interior arrangement, and built in Brick, Elastica-Stucco, or California Redwood, at moderate prices and terms to suit.
Select your bungalow now in our Home Section for Spring delivery on Latrobe and Laramie-avs., near Division-st., Austin.
E. HOGENSON & CO.,
5312 W. Chicago-av.

FOR SALE—AUSTIN BUNGALOW BARGAIN—Side entrance STUCCO bungalow with IMMENSE liv. rm. and porch across entire front; fireplace and bookcases; spacious south dining room; has large elaborate art buffet; HOT WATER HEAT; four beautiful bedrms. and den; TWO TILE BATHS. A wonderful bargain, $5,450. Terms.
F. A. HILL & CO., 5628 Lake-st. Austin 131.

FOR SALE—6 ROOM OAK PARK RESIdence, near new park; large living room; paneled dining room; 3 large bedrooms; tile bath; HOT WATER heat; glassed and screened front porch; conv. to Madison-st.; 5 cent fare Met. "L"; price for quick sale, $4,800.
O'CONNOR BROS., 5950 W.Madison.Aus.384.

FOR SALE—OAK PARK BUNGALOW; BARgain, new 5 rm. stucco bungalow, well built and complete in every respect; hot water heat; brick fireplace, tile bath, sleeping porch; lot 31x125; price only $4,900, very easy terms. 522 S. Wesley-av. Owner, Austin 310.

FOR SALE—SOUTHWEST CORNER OAK Park-av. and Pleasant-st., 60 ft. corner lot, 2 story basement and attic stone residence containing 12 rooms, modern in every respect; garage; greatest bargain ever offered if taken at once.
CREMIN & O'CONNOR, 105 N. Clark-st.

FOR SALE—BEST BUILT MODERN BUNGAlows on easiest possible terms; be sure to see these bargains before buying; only 1½ blocks north of Division-st. car line. 1337 to 1347 N. Parkside-av. GEO. A. LA BRISH, Phone Austin 35581.

FOR SALE—QUEEN ANNE BUNG., 5 LGE. rms.; new; choice cor., conv. trans.; fireplace, tile bath, h. w. paneled walls, oak trim, French doors, porch, lge. attic; doub. garage matches home, includ. h. w. ht.; good loc. $5,400. Ph. Owner, Aust. 35041.

FOR SALE—AUSTIN 2 FLAT, $5,200; brick, 5-5 rms., oak trim, gas and elec., paved st., conv. L, surface, $750 cash, bal. $35 per month, inc. all interest.
BARRY, SMITH & McNICHOLS,
4806 W. Chicago-av. Austin 1100.

FOR SALE—ATTRACTIVE, NEARLY NEW, thoroughly modern home, 538 S. Oak Park-av.; large open stair; 7 rooms; tiled bath; fireplace; hot water heat; 50 ft. lot; garage; worth $8,000. Price $6,500. Owner. Ph. Main 1735.

REAL ESTATE—SUB'N—SOUTH.

FOR SALE—STEWART RIDGE.
SEND FOR ILLUSTRATED
DESCRIPTIVE FOLDER
OF THIS
BEAUTIFUL
SUBDIVISION.
10C MONTHLY COMMUTATION
VIA ILLINOIS CENTRAL OR 5C
ON THROUGH SURFACE LINES CAR.
A. J. SMITH & CO.,
12000 S. HALSTED-ST.
PHONE PULLMAN 242.

FOR SALE—NEW BUNGALOW AND HOUSE 105TH-PL., E. OF WOOD-ST.
5 and 6 rooms, ready to occupy; 50 ft. south front lots; trees and shrubbery.
Blackford & Kussmann, 69th, e. of Halsted.
Beverly 963. Telephones. Went. 179.

FOR SALE—TIMBERED LOT ON RIDGE, 50x200; on 110th-st. [Borso Place], n. f., 180 ft. w. of Longwood Drive; $850.
L. FICKLEN & CO., 111 W. Washington-st.

FOR SALE—MORGAN PK., 11021 CHURCH-st., 6 room house; furnace heat; lot 50x 150 ft.; $3,350; $350 cash; bal. monthly.
J. WM. HOWARD & CO., 10 S. La Salle-st.

REAL ESTATE—SUB'N—NORTH.

FOR SALE—WILMETTE, BEST 7 R. NEW stucco, h. w. ht., nr. lake and Sheridan-rd.; $1,000 cash, bal. easy; $8,500. See this before you buy. PAUL SCHROEDER & CO., End L, Wilmette.

FOR SALE—I MUST SACRIFICE MY BEAUtiful Hubbard Woods home [8 rms.]; one acre of ground; fine shade trees, shrubs, and flowers; worth $17,000. Price for immediate sale, $13,000. Address H N 266, Tribune.

FOR SALE — SEND FOR INFORMATION about Centralwood, the beautiful new subdivision at Evanston.
A. T. McINTOSH & CO.,
Main 2041. 106 N. La Salle-st.

FOR SALE—I MUST SACRIFICE MY BEAUtiful Hubbard Woods home [8 rms.]; one acre of ground; fine shade trees, shrubs, and flowers; worth $17,000. Price for immediate sale, $13,000. Address H N 266, Tribune.

FOR SALE—HUBBARD WOODS HOMES, 7 and 8 rm. stucco, 1 and 2 baths, $7,350 and $7,800. Terms. E. P. MAYNARD & CO., 25 N. Dearborn-st. and Hubbard Woods.

FOR SALE—8 ROOM HOUSE, EVANSTON; lot 50x200; price $4,500; would sell to responsible colored man; BIG BARGAIN. Address A E 422, Tribune.

FOR SALE—WILMETTE—ATTRACTIVE 6 r. modern in every way, only $4,000. House worth this without the lot. D. E. ALLEN, 1157 Wilmette-av., Wilmette.

FOR SALE—WINNETKA—NEAR NORTH-av., east, modern 10 room house, 3 baths; large grounds; 2 story garage. J. L. FLOYD, 35 N. Dearborn-st.

FOR SALE—$5,950 CASH OR EASY PAYments buys finest corner lot, 70x187 ft., in best block in Wilmette. SEHL, 139 N. Clark-st., Chicago.

FOR SALE—GOOD 8 RM. FRAME HOUSE; lot 75x150; garage; fine fruit trees, garden; little less than $6,000 cash. Don't wait. NORTHROP, Hubbard Woods.

FOR SALE—FINE VACANT CORNER, 100 x140, all improvements in, $1,900; terms. furnished houses for rent. C. T. NORTHROP, Hubbard Woods. Phone Winnetka 454.

FOR SALE—LOTS IN HUBBARD WOODS, $20 ft.; will build on easy terms. HOYT KING, 1130 Greenleaf-av., Wilmette.

FOR SALE OR RENT—NEW 6 R., HOT WAter, 2 porches, very easy terms.
CASEY & BELL. Otis Bldg. Main 4724.

FOR SALE—N. EVANSTON, 8 RMS., FULLY modern; nearly new; near N. W. sta.; $5,750. 2318 Hartrey-av. Ph. Ev. 2395.

FOR SALE—EXCHANGE OR RENT—NORTH Shore suburban properties.
MURRAY & TERRY, 40 N. Dearborn-st.

FOR SALE—EVANSTON COR., EAST OF Ridge-av.; 100x100. Price $4,000.00. Terms. Address H N 217, Tribune.

REAL ESTATE—SUB'N—NORTH.

EVANSTON

Must sacrifice
2 New 6 Room
Residences.
$7,000 to $7,500.

Mahogany and
White Enamel Finish.

Hot Water Heat.
Lots 50x175
to Alley.
N. E. Corner Harrison
and Ewing-sts.
(1 block south of
Central-st.)
Agent on Premises.

FOR SALE—WILMETTE—PUZZLE:
If we sell you, you will not be sold.

7 r., mod., A1 loc., cond.; din. p.; West	$ 3,600
7 r. new stucco; h. wat.; 100 ft.; E. S.	6,000
6 r. stucco, best loc. E. S., 50x215	6,400
10 r., mod.; 50 ft.; cor.; garage	7,000
9 r., Forest-av.; 125x187; cor.	12,500
911 Lake, 8 r.; mod.; garage; 100x 213	11,000

Loans accepted and for sale. Rents.
L. P. SYKES, 825 Lake-av. P. M. Ph. 965 R.
WHITESIDE & WENTWORTH, 8 S. Dearbn.

FOR SALE—NEW WINNETKA HOME, N. E.; 9 rms., 3 baths; h. w. heat; lavatory; 3 porches; 3 blocks station and lake; wooded lot, 100x150; best buy N. Shore; $13,500. Other homes $5,000 to $32,000.
F. B. THOMAS, Tel. 794 Winnetka.
WHITESIDE & WENTWORTH, 8 S. Dearbn.
Get our lists of all N. Shore suburbs.

FOR SALE—HOMES AND VACANT PROPERTY IN ALL NORTH SHORE TOWNS.
7 Branch Offices.
McGUIRE & ORR, 69 W. Washington-st.

FOR SALE—BARGAIN; BEAUTIFUL CORner residence, Sheridan-rd., Evanston, facing park and lake; 10 rooms; large heated sun parlor, sleeping porch, 2 baths, 2 lavatories; all modern; $40,000. Address J 97, Tribune.

FOR SALE—BEST BUILT 12 ROOM RESIdence. Winnetka; worth $35,000, price $25,000; suitable terms; elegant, attractive home; acre lot; exclusive E. Side, conv't trans.; ex. for smaller improved or income. 803 Tower Bldg. Central 3411.

FOR SALE—NEW 6 ROOM STUCCO HOME in Wilmette; value $5,000. Will take $200 cash, balance monthly, or take automobile part payment.
B. B. CLOVER & BRO., 69 W. Washington.

FOR SALE—WILMETTE, 5 R. BUNGALOW, 1411 Forest-av. Owner. Central 6502.

REAL ESTATE—SUB'N—N. W.

FOR SALE — 3 ACRE CHICKEN FARM; good bldgs.; $5,500. Address P O 210, Tribune.

FOR SALE — 6 R. MOD. BUNGALOW; sleeping porch; imp. in; 17 Main-st., Park Ridge.

FOR SALE—EDGEWOOD—BEST 30 FOOT lots for $379 in all Chicago. CHAS. W. JAMES & CO., 17 N. La Salle-st.

REAL ESTATE—SUB'N—WEST.

FOR SALE—2 ROOM COTTAGE; LOT 60X 125; price $1,000. 4 rooms and bath, $2,000. 7 rooms, bath and heat, e. light and gas, $3,500. 5 rooms, bath, brick, all modern. Other good bargains. Terms to suit. All within three minutes of station at Villa Park, on A., E. & C., 40 minutes from the loop. See or write us. Villa Park Consumers' Co., P. O. Elmhurst, Ill. Phone Elmhurst 321 R-1.

FOR SALE—6 ROOM AND BATH, 5 ON 1ST floor, well const. bungalow, garage, front drive; lot 44x178; shade trees, shrubbery, screened porch, h. w. heat, gas, elec., basement, big attic; near school; good trans. 120 Park-av., River Forest. Ph. R. F. 5519. Cheap, quick sale, $3,950, cash or terms.

FOR SALE—GARDEN BEAUTIFUL IN ELMhurst, 8 rm. stucco house, barn, fruit, shade, shrubbery; 4 big lots 100x125; model POULTRY RANCH and HOME; SNAP $1,750.
WILLIAMS, MONIGER & CO., 35 S.Dearborn.

FOR SALE—RIVERSIDE IMPROVED LOT, 50x172 ft. Convenient to train and car. Terms.
JUDSON F. STONE, AGENT,
Room 1208, 30 N. La Salle-st.
Tel. Main 1776 or Riverside 83.

FOR SALE—WEST MAYWOOD, LARGE lots for gardening purposes with 4, 5, and 7 room bungalows supplied with gas and water; payments $20 to $30 per month. Owner. Address A H 161, Tribune.

FOR SALE—BUNGALOWS AND HOUSES IN Berwyn, 25 min. s. w. of Loop; good schools, churches, clubs, etc.
H. M. ELLINWOOD,
Oak Park and Windsor-avs., or 25 N. Dearb'n.

FOR SALE—ELMHURST, ATTRACTIVE 6 room stucco bungalow; large porches, sun room, hot water heat; 70 ft. lot; price $5,800; terms easy. Office, 3 blocks to Aurora Electric. GEO. R. CHAPMAN, Elmhurst.

FOR SALE—HINSDALE RES., 15 ROOMS, 1 acre ground, fruit trees, large garden, large barn; 4 blocks to station; convenient to schools, churches, clubs; price and terms very reasonable. Phone Randolph 2517.

FOR SALE—WEST MAYWOOD TWO FLAT bldg. with chicken house and large lot for gardening; exceedingly low price; easy payments. Owner. Address A H 162, Tribune.

FOR SALE—IF YOU ARE INTERESTED IN a suburban home or acres, send for the West Suburban Real Estate News; it's free. Address JOHN D. VANDERCOOK, Lombard, Ill.

FOR SALE—MAYWOOD, SEMINARY ADDItion, 6 room modern brick house, all hardwood trim, h. w. heat; lot 130x130; trees, shrubs. ANDERSON, 1619 S. 15th-av.

FOR SALE—HINSDALE, 11 ROOM RESIdence; sleeping porch, garage; one acre of ground; price $8,000. J. L. FLOYD, 35 N. Dearborn-st.

FOR SALE—WOODALE ACRES, $250 UP. 100 SMALL FARMS, 1 TO 5 ACRES. WM. H. O'BEIRNE & CO., 220 S. STATE.

FOR SALE—5 ROOM BUNGALOW, 3 ACRES orchard, nr. Wheaton; good trans. RATH 1327 W. Jackson-blvd. Ph. Haymarket 2775.

FOR SALE—$100 DOWN BUYS A HOME IN Congress Park; bal. monthly. E. B. GRAHAM, 1803 Cham. of Com. Bldg. Main 826.

FOR SALE—SUBURBAN HOME; SIX SLEEPing rooms; all conveniences; great bargain. E. A. EUTIS, Hinsdale.

REAL ESTATE—ACRE PROPERTY.

FOR SALE—ACRES, RIVER FOREST; 13 acres, located on Chicago-av., 3 blks. st. car line, all improvements in, street paved, ripe for subdivision or for builder. Will sell any part. Will give terms. JAS. NELSON, Trustee, 3960 W. Madison.

FOR SALE—CHICKEN FARMS, GARDENS, acres, nr. Chicago. Address B 468, Tribune.

REAL ESTATE—OTHER CITIES.

FOR SALE—5 R. HOUSE; COR. LOT, 85X56; suitable for any business; 2 blocks from center of town; price $2,500. M. STRONG, 609 N. Hickory-st., Champaign, Ill.

REAL ESTATE—SUMMER RESORTS.

FOR SALE OR LEASE—A GOOD SUMMER resort home; a six room house for a family home, located on an island in Kankakee river; fine fishing place; fruit on premises; only five minutes' walk from postoffice; a fine, quiet home. Apply OSCAR CONRAD, Momence, Ill.

FOR SALE OR EX.—FINE 60 GUEST REsort, 13 a., beaut. loc., near L. Mich.; furn. ready for bus., inc. Overl. touring car; eqty. $8,800; mtg. $2,000. F. BINDER, So. Haven, Mich.

FOR SALE — HOUSE, GENEVA, ILL., IN Fox River Valley, 35 mi. from Chicago on N. W. R. R. and Aurora and Elgin electric; 8 rooms, 2 baths; lot 150x200 ft.; garage. Address 404 3d-st.

FOR SALE OR EXCH.—7 ACRES OF BEAUtiful summer resort camping grounds, located on Kalamazoo river at Saugatuck, Mich. MRS. F. R. MUELLER, 2038 Howe-st. Diversey 3263.

FOR SALE—LOTS ON FOX LAKE, 50X150 ft., $5 cash and $2 per month; no interest. J. L. SHAW & CO., Otis Bldg.

FOR SALE — LAKE PROPERTY AND summer homes in Oconomowoc, Lake Co. FRANK E. BOYLE, Oconomowoc, Wis.

REAL ESTATE—FARM LANDS.

Alabama.

FOR SALE—BUY A FARM ON YOUR OWN terms in Alabama. Farmer Land and Inv. Co., 32 N. Dearborn-st. Central 2308.

Arkansas.

FOR SALE—1,000 ACRE FARM IN SOUTHern Arkansas; one mile of railroad station. Can be made a fine stock farm. Address J C 11, Tribune.

Florida.

FOR SALE — WHOLESALE TRACTS AT WHOLESALE PRICES; 40 ACRES AND UP. C. E. THOMAS, 804 TOWER BLDG.

Illinois.

FOR SALE—SACRIFICE SALE—FINE ILLInois farm, 160 acres, deep, black, rich corn land, located one mile northwest of Golden Gate, Wayne county, on Southern Railway, about 225 miles southeast of Chicago. Last year 90 acres in corn, 30 acres in oats; balance can be placed under cultivation. Small residence, concrete foundation; small barn. Soil as good as can be found in the Illinois corn belt; average crop in Wayne county is from 60 to 80 bushels per acre. Public road passing house. This farm sold for and is well worth $150 per acre. I must raise money quick and will sacrifice for $74.50. One first mortgage $8,000, 6 per cent, due 1921, or can be paid at any time. My equity, $3,920, all cash, or one-third down and one-half in one year. I also have a splendid 755 acre stock and grain farm in Shelby county, Illinois, which was sold for $125 per acre, which I will sacrifice at $57.50 per acre, payable $6,000 per year for three years, balance 5 years, 6 per cent. Write or wire. Will show at any time. No trades. A. L. McCUISTON, Golden Gate, Ill.

FOR SALE—70 ACRES, ADJOINING DOWners Grove, 21 miles from loop, Chicago; black loam; high state of cultivation; stock and tools; everything complete. C. A. TYDEN, 4638 Monticello-av., Chicago.

FOR SALE—FINE BIG ACRE TRACTS. Near Beautiful Elmhurst, 2 blocks to depot. PRICE ONLY $450 an acre. Terms. McCOLLAM & KRUGGEL, 140 N. Dearborn.

FOR SALE—33 A. NEAR BY, MODERN impr.; bargain for quick sale; April possession. Address A N 204, Tribune.

REAL ESTATE—FARM LANDS.

Indiana.

FOR SALE—20 A. FRUIT AND POULTRY farm, 5 room house, barn 20x32, 35 miles from Chicago, 10 miles east of Gary, ¼ mile from South Shore Interurban station, on gravel road; best of soil; must be sold at once; $4,300; no trade. J. P. JOHNSON, Chesterton, Ind., R. 1, Box 41, or 5709 Wentworth-av., phone Englewood 4656. Call evenings after 6 p. m.

FOR SALE—60 A. FARM, WITH 5 RM. house and barn, ½ mi. from city limits; New Albany, Ind.; 45 min. by surf. to heart of Louisville, Ky.; fine for dairy; ripe for sub. div.; city water, elec. lights; new paved roads. Address A J 393, Tribune.

FOR SALE—SOME GOOD FARMS; ALSO good acre property for summer homes, on stone roads. ALFRED SCHMAL, Cedar Lake, Ind.

Kansas.

FOR SALE — 16,000 ACRES KANSAS ranch, highly imp.; 1,000 cattle; R. I. R. R.; part cultivated; alfalfa, dairy; bargain; no trade. E. R. TALLMADGE, 1830 Cont. and Com'l Bank Bldg., Chicago.

Louisiana.

GROUND FLOOR

The New Orleans Great Northern Railway opens for farm settlement the immense acreage of the great lumber company lands along its lines in Mississippi and Louisiana.

Growing towns, churches, schools, lumber companies, shipbuilding, turpentine distilleries, pine oil, and paper mills have sprung up all along the line of the railroad, but timber being the chief asset, the land itself, regardless of its great agricultural worth, has been carried on the books at a mere nominal value.

As the timber is being cut and the stumps and discarded tree trunks and limbs in the logging field are being ground into pulp for pine oil, turpentine, and the manufacture of paper, an immense acreage of virgin land close into the railroad, towns, factories, churches, and schools is being left for farm occupation.

Unless the railroad settles these lands with farmers it will fail to provide for a chief source of revenue when the timber is gone, and the railroad, with its future means of support materially at stake, will therefore afford every aid in the matter of prices, terms, and co-operation in obtaining settlers on the land.

Write Walter S. Ayres, industrial commissioner, N. O. G. N. Ry., 864 McCormick Bldg., Chicago, Ill., how to obtain first hand a desirable farm out of this great body of cheap virgin land.

Michigan.

FOR SALE—WAGE EARNERS AND FARM renters, be independent on your own farm home. Small or large tracts in Michigan's fruit belt; $15 to $25 an acre. My liberal terms of $25 to $100 down and $7 to $10 monthly per 40 acres are easily met; lower terms for smaller tracts. Good land for general farming, stock, poultry, vegetables, fruit. Near towns, schools, good markets. Write for 72-page booklet free. Full information. GEORGE SWIGART, Owner, 1249-50 First National Bank Bldg., Chicago, Ill.

FOR SALE—10 ACRES MEANS INDEpendence—Good land, suited for poultry, vegetables, fruit. Near towns and schools, in Michigan's fruit belt; $250 each; $5 down, $4 monthly. Write for literature and full information free. Owner, Room 1249-50, 38 S. Dearborn-st., Chicago, Ill.

FOR SALE—40 ACRE FARM; IDEAL FOR poultry; good house, barn, poultry houses, outbuildings; 100 miles from Chicago; two miles from town; sacrifice. Price $1,500; no trades or agents; owner. Address G 316, Tribune.

FOR SALE—OR EXCHANGE—120 ACRES fully stocked. Southern Michigan dairy farm. Milk income $100 per month. Must be sold to close an estate. $4,000 cash, balance easy terms, or will take clear property. Address A M 578, Tribune.

FOR SALE—CLOVER LAND FARMS—
Grains thrive. Droughts, hail unknown. Root crops, dairying, grazing, ideal. Fine roads, market; 143 growing days. No taxes for 5 years. Terms easy. GEO. ROWELL JR., 25 Bacon Blk., Marquette, Mich.

FOR SALE—200 A. UNIMP.; LEVEL; fenced; ¾ mi. town; main rd.; $2,500; $200 cash, $10 mo. EVANS-TINNEY CO., Fremont, Mich.

FOR SALE—SPLENDID IMPROVED FARM, 60 acres, ¾ mile from Decatur, Van Buren Co., Mich. Price $2,800. No trade.
H. P. LINS, 117 S. Racine-av.

FOR SALE—80 ACRES, IMPROVED HOUSE, barn, well, near school, lake, R. R. and phone; $3,500; easy terms. Write for particulars. G. L. HICKS, Allegan, Mich.

FOR SALE—BEST PRODUCING 90 ACRE farm in Southern Michigan city of 6,500; a bargain at $15,750; no trades. Write for pictures. S. H. KAHN, So. Bend, Ind.

FOR SALE—120 A., NR. TRAVERSE CITY; 7 rm. house, furnace, bsmt., barn, other bldgs.; 2 teams, 6 cows, all tools; good soil; price $7,200. Address P F 359, Tribune.

FOR SALE—40 ACRE FARM ON SPRING Lake; good soil; bldgs.; impl.; stock; feed; now $4,200. A. Lindberg, 162 N. Dearborn.

FOR SALE—MUST SELL 20 A. FRUIT AND poultry farm in Mich.; good house; bearing fruit; no agts. Address J B 10, Tribune.

FOR SALE—40 ACRE DAIRY FARM NR. Muskegon, Mich. Address S H 360, Tribune.

Missouri.

FOR SALE—SMALL MISSOURI FARM. $10 cash and $5 mo. [no interest or taxes], highly productive land; close to 3 big markets. Write for photos and full information. Munger, D. 142, N.Y.Life Bldg., Kas.City, Mo.

FOR SALE—160 ACRE IMP. FARM, Douglas Co., 3 orchards, $20 an acre; terms. Martin Gauldin, 239 Ry. Exch., Chicago.

Montana.

FOR SALE—240 A., JUDITH BASIN, IMproved; 110 acres winter wheat; $3,000 cash, balance crop payments. REEVES, 8 S. Dearborn. Rand. 5695.

North Dakota.

FOR SALE—
NOW IS THE TIME
TO BARGAIN FOR
a good new soil farm in North Dakota on the 10 year payment plan or on the half crop plan. See WM. H. BROWN CO., 5 N. La Salle-st., Chicago, Ill., and MOTT, HETTINGER CO., North Dakota.

FOR SALE—BARNES COUNTY; WELL IMP. ½ sec., $50 per acre; poss. given at once; ¼ sec., $45 per acre. A. GRANGER, 5125 Kimbark-av., City.

Oklahoma.

FOR SALE—U. S. GOVERNMENT INDIAN land sale in S. E. Oklahoma. These lands will be sold as low as $2.50 per acre on easy long time payments and are located in the oil and gas belt. We also have farms for sale or rent. Open evenings, including Sunday. McAlester Real Estate Exchange, 311 South Dearborn-st.

Wisconsin.

FOR SALE—PARTLY IMPROVED FARMS in the famous dairy section, "Vilas county," on easy payment plans. Life insurance feature to our contract gives protection to the family in case of death. SANBORN SERVICE SECURES SUCCESS. Write for particulars of the most liberal selling plans ever offered to home makers. Sanborn Company, Dept. A, Eagle River, Wis.

FOR SALE—IF YOU WANT 40 ACRES OR more of rich clay loam clover lands in our co-operative settlements near Crandon, county seat of Forest county, Wisconsin, write us and state WHAT TERMS YOU MUST HAVE. We will send you booklet written under supervision of state authorities.
Per-Ola Land Co., 200 Main, Crandon, Wis.

FOR SALE—80 ACRE FARM; CHEAP; close to town and school; fair buildings and about 3 acres cleared; choice clay loam soil. Considerable green hardwood timber, which will go a long way toward paying for the farm. Price $25 per acre. Very easy terms. Address Box "J," Ladysmith, Wis.

FOR SALE — CLOVER LAND IN MARInette county, Wisconsin, where farmers grow rich; near markets, towns, and railroads; 7 hours' ride from Chicago. If for a home or investment you are thinking of buying good farm lands write us. SKIDMORE LAND CO., 2017 Hall-av., Marinette, Wis.

FOR SALE—IN RUSK COUNTY, WISCONsin, we own thousands of acres of hardwood cutover lands, clayey loam soil. Let us send you our literature free describing this great country. Also bargains in partly improved farms. We sell on easy terms. Ellingson Cloverland Co., 800 1st-st., Hawkins, Wis.

FOR SALE—YOUR OPPORTUNITY TO SElect from our 50,000 acres Chippewa Valley, Wisconsin, land, 40 acres up, at low prices, easy terms. Write for information. J. L. GATES LAND CO., Milwaukee, Wis.

FOR SALE — FARMS WITH AND WITHout stock. Real bargains. Liberal terms. TAYLOR CO. and others. We are OWNERS. LOEB-HAMMEL REALTY CO. [not inc.], Medford, Wis.

FOR SALE—120 ACRES 5 MILES NORTH of Beloit on Rock river; good road; interurban trolley; cow and horse stable, silo, farmhouse, and tenant house; fine view. Address J 510, Tribune.

FOR SALE—LET US SHOW YOU LANDS along the Soo Line in Wis. Good soil, roads, and towns; attractive prices; easy terms. Soo Line Ticket Office, 140 S. Clark-st.

FOR SALE—WE OWN 200,000 ACRES, $7.50 to $20 an acre; easy terms; agents wanted.
GRIMMER LAND CO.,
Marinette, Wis.

Miscellaneous.

FOR SALE—BARGAINS IN FARMS FOR actual buyers or investors. Size, location and price to suit. S. A. FRENCH & CO., 58 W. Washington-st. Central 4973.

REAL ESTATE—CATTLE RANCHES.

FOR SALE—A GENTLEMAN'S ESTATE in sunny, healthful Colorado; 4,800 acres; 1,000 acres tillable; fenced and cross fenced; six sets improvements; main ranch house contains 21 rooms, 2 baths; hot and cold water; steam heat. Adjoins National Forest Reserve. Near two railroads and on fine auto road midway [40 miles] between Denver and Colorado Springs. Price and full description on application. Owner, Box 93, Denver, Colo.

FOR SALE—RANCHES AND BIG TRACTS our specialty; all prices and locations. SCREI & READ, 30 N. La Salle-st., Chicago.

REAL ESTATE—TIMBER AND COAL.

FOR SALE—7,200 ACRES OF TIMBER land in Louisiana, consisting of:
12,470,000 feet of White Oak.
16,255,000 feet of Red Oak.
6,902,000 feet of Gumm.
209,300 Pine.
467,000 Cypress.
191,000 Hickory.
906,000 Ash.
145,900 Elm.
31,000 Pecan.
67,450 Red Oak Ties.
CHARLES SCHLOTE & CO.,
4202 Lincoln-av.

REAL ESTATE—MISCELLANEOUS.

FOR SALE — A 3 STORY BRICK FLAT building, 3 6 room flats; steam heated; well located for transportation. For a real bargain phone or see
CHARLES P. KENNING,
Central 529. 9 S. Dearborn-st.

LAND INFORMATION.

STOP PAYING RENT—GET A NORTH TEXas farm with the money you now part with as rent, never to return. You get a BIG return on your small investment along new line the Santa Fe is building into this rich field. Buy a farm on a small payment down before the new railway comes. Get the benefit of rise in values. You have eight years to pay out. This land is in Ochiltree and Hansford Counties, just over Oklahoma line, where wheat, cattle, and hogs are great money makers. Every quarter section inspected by Santa Fe Agricultural Agent. Twenty-dollar-an-acre land here has made 26 pct. yearly on investment if farmed right, compared with 6 pct. on $150 land in Illinois and Iowa Corn Belt. Write me for our booklet with particulars, giving experience of farmers now there and results they have achieved in short time and on small capital. Here's a chance for the young man to establish himself in a bigger and more profitable way even than father did. Write today and get in before the rush. I will put you in touch with the owners of these lands. C. L. SEAGRAVES, Industrial Commissioner, A. T. & S. F. Ry., 1046 Railway Exchange, Chicago.

OFFICIAL PUBLICATIONS CONCERNING the soil, climate, and crops of Wisconsin free. Division of Immigration, Wis. Dept. of Agriculture, Capitol Bldg., 99, Madison, Wis.

REAL ESTATE WANTED.

For Cash.

WANTED—I BUY DIRECT FROM OWNers unincumbered flat buildings and business property; NO COMMISSION; will make an all cash offer in 48 hours.
S. H. NEWMAN,
R. 1605, 11 S. La Salle-st. Rand. 4980.

WANTED — I BUY CLEAR BUILDINGS anywhere or equity in North Side flats; price must be right. Make offer in 24 hours. S. S. BERRY, 29 S. La Salle-st.

WANTED—WILL BUY REAL ESTATE FOR cash. Immediate offers made.
KRAUTER, GRANNIS & CO.,
25 N. Dearborn-st.

WANTED—WOULD LIKE TO BUY HOUSE, detached, 10 or 12 rooms, modern, yard, garage, between Elm-st. and Belmont-av. Address B B 351, Tribune.

WANTED—TO BUY OR RENT — COTTAGE on good lake, 25 to 50 miles from Chicago. C. W. B., 811 E. 49th-st.

WANTED—150 FT. OF VACANT BETWEEN 12th and 26th-sts., on Wabash, Michigan, or Cottage. Address A L 311, Tribune.

WANTED—BARGAINS IN IMPROVED OR vacant property. J. E. EHRENHALT, 105 W. Monroe-st.

WANTED — TO BUY FOR CASH, SOUTH Side property. Cash offer in 24 hours. E. E. BALDWIN & CO., 3450 Indiana-av.

WANTED—TO PURCHASE DOWNTOWN fee about $150,000 to $200,000. Address A L 582, Tribune.

WANTED—REAL BARGAIN ONLY, ANYTHING IN CHICAGO REAL ESTATE. Address A T 592, Tribune.

WANTED—40 A. ON INLAND LAKE; WITHin 200 m. Loderhose, 2510 Ballou-st.

By Brokers.

WANTED—ANYTHING IN REAL ESTATE. Send written full particulars of
WHAT YOU WILL BUY OR SELL.
CHARLES P. GRAY CO.,
730 First Natl. Bank Bldg.

WANTED—PARTIES WISHING TO DISpose of, purchase, or exchange anything in real estate.
WM. R. PETERS, 903, 38 S. Dearborn-st.

WANTED — WE CAN SELL AND EXchange your property and can give you what you want for what you do not want. E. B. WOOLF & CO., Rector Bldg.

WANTED — WILL BUY BARGAINS IN real estate; quick action.
PAUL STEINBRECHER & CO., Tribune Bldg.

WANTED — LIST WITH US FOR QUICK results and satisfaction South Shore ppty. JAMES ADAMS & CO., 6902 Stony Island-av.

FOR QUICK SALES ENTER YOUR PPTY. in my lists. Exchanges my specialty. JOHN HEIM, 3148 N. Ashland-av.

REAL ESTATE FOR EXCHANGE.

Apartments.

BROKERS, ATTENTION!

3765-7 Lake Park-av., almost new modern 18 apt. bldg., substantially constructed, sun parlors; rents $7,500 yr.; mtg. $35,000; price $55,000; will pay full commissions for exchange on vacant or old improved. Address A L 589, Tribune.

TO EXCHANGE—21 APARTMENT BLDG.; new; located in the heart of Kenwood; rental $16,980; mtg. $75,000, 6%; price $150,000; will consider clear property in exchange. GRAPPERHAUS, RUSSELL & CO., 1346 E. 63d-st. Hyde Park 2976.

FOR EXCHANGE — SIX APT. BUILDING, 2 blocks to elevated, in perfect condition; all rented; netting $1,500; 5 per cent mortgage; equity $15,000; want farm or Chicago property. Address P H 286, Tribune.

TO EXCHANGE—
South Side 8 flat; rental $3,600 a year; mortgage $17,000, 5%; trade equity for clear improved worth $8,000. Address A L 53, Tribune.

TO EXCHANGE—FOR FARM—
Equity in modern 4 flat brick building; rent $1,980; mtge. $12,500; price $16,500. Near Belmont-av. "L" station. Address A N 395, Tribune.

EXCHANGE—ROGERS PARK, EDGEWATER 2, 3, 6 apts., mod., for clear improved or vac. in any part of city, on cash basis. J. M. GALAVAN, 6635 N. Clark. R. P. 4126.

EXCH. — HIGH GRADE APT. EQUITIES for smaller clear and farms; can match any deal. H. J. ENSINGER & CO., 40 N. Dearborn-st.

OWNERS OF CLEAR IMPROVED FARMS, large or small, can get good income ppty. with small mtg.; quick deal.
V. HERRICK, 59 E. Madison-st.

CLEAR 2 FLATS; ALSO EQ. IN 3, 4, AND 6 flats. Want good farms. Send full deetails or no answer. FLETCHER, 404 W. 63d-st.

WE CAN EXCHANGE YOUR FARM, house, or small improved for good Chicago income prop. SCHULZ, 803, 109 N.Dearborn.

2 FL. EQUITY, RIPE CLEAR VAC., CASH for 12 fl., S. Side. Full particulars for attention. Address N 447, Tribune.

WHAT HAVE YOU TO OFFER FOR $20,000 equity in my N. S. 24 apt. bldg? Address B B 87, Tribune.

EXCH.—4 FLAT, COR. LOT, 50 FT. COR. vac.; rents $672; pr. $5,800; trade cottage or vac. lot N. W. Address A L 444, Tribune.

EXCHANGE OR FOR SALE — BRICK 12 flat, stove heat, clear, for equity. 2453 Wentworth-av. A. C. EICHLER.

EXCH. CLEAR OLD IMP., N. S., FOR 2 OR 3 flat. SACCONE & SONS, 810 N. Clark.

Business Property.

N. S. STORE AND FLATS; INCOME $1,600; mtg. $6,000. Want clear 2 ft. or res. for eq. of $6,000. Address N 293, Tribune.

Farms and Acres.

EXCHANGE—ANY PART 1,500 ACRES, Louisiana timber, for Chgo. improved; some is imp.; 2 houses; near town; R. R. passes land. A. VISBARGS, 3114 S. Halsted-st. Yards 3159.

WANTED—SUBURBAN VACANT OR IMproved on Burlington railroad for 20 acre bearing orchard adjoining Whitehall, Mich.; value $3,500, clear; might add cash. Address B A 593, Tribune.

EXCHANGE—HIGH CLASS 8 ROOM BRICK house, 3½ acres, Aurora; barn, garage, poultry house; in fine condition; $7,000. What have you for $3,300 equity? O. J. ROATH, Lombard.

EXCHANGE 1,280 TO 30,000 A. NEAR Miles City, Mont., $15 per acre, for imp. farms or Chgo. prop. BUTTLES, Unity Bldg.

EXCHANGE BEST CANADIAN LAND FOR income property; nothing too big or too small. McGinty, 746 1st Natl. Bk. Bldg.

WE EXCHANGE FARM LANDS AND CITY property. FISHER, SOPOEY CO., 1403 W. Chicago-av.

TO EXCHANGE—CLEAR, CHEAP FARM FOR VACANT; NO COM. ADDRESS N 251, TRIBUNE.

EXCHANGE ALL KINDS OF FARMS, ranches, wild lands for city property. See Mr. McDevitt, 30 N. Cicero-av. Austin 856.

Houses.

TO EXCHANGE — MY NEW RESIDENCE [never occupied], 8 rooms and sleeping porch; hot water heat; lot 90x125 feet; boulevard improvements in street; only 30 minutes' ride from loop; cost $17,000; mtg. $7,500; will take $7,500 clear property for the equity; worth the price. Address S H 579, Tribune.

WANTED—A GOOD SUBDIVISION OR ACRE property ripe to subdivide. Give in exchange a very beautiful California home in Los Angeles, richly furnished, unincumbered, and cheap at $20,000. CHAS. P. GRAY CO., 730 1st Nat. Bk. Bldg. Rand. 1445.

HAVE CLEAR BRICK DWELLING, W. CONgress-st., for eq. good 2 flat N. or N. W. Full particulars for attention. Address A L 585, Tribune.

WOULD LIKE TO EXCHANGE OR TRADE my interest in a 5 rm. brick cottage for a 2 ton auto truck. H. C. MOLENKAMP, 4526 Nevada-st. Albany 5842.

WILL EXCHANGE 9 ROOM STONE HOUSE near Lincoln Park for smaller house or 2 flat bldg. Address J 477, Tribune.

EXCHANGE — CLEAR COTTAGE, WITH cash, for 2 or 3 flat, Ravenswood or Rogers Pk. DIRKS, 1166 Diversey. L. V. 790.

TRADE MY S. S. HOME FOR 2-3 FLAT N. S. MR. OMO, 416 Reaper Blk.

Miscellaneous.

WANTED — PROPERTIES FOR EXCH.; can match up any trade; state what you want for what you don't want; describe details. Arthur C. Lueder, 40 N. Dearborn-st.

WANTED—CLEAR FARM IN EXCHANGE for equities in Chicago paying good income. NETLING, KAHLER & CO., 1024 Wilson-av.

IF YOU HAVE PROPERTY YOU DON'T want we guarantee to trade it in 24 hours. GEO. W. STEWART, 29 S. La Salle-st.

LET US TRADE YOUR REAL ESTATE you don't want for what you do want. ROHM & SIMONS, 140 N. Dearborn-st.

WANT NORTH SIDE REAL ESTATE IN exchange for dry goods and novelty shop. 1334 Morse-av. BURNITZ.

REAL ESTATE LOANS.

R. D. HILL & CO., 112 W. ADAMS-ST., large and small loans on improved real estate; low rates.

EDGAR M. SNOW & CO., 69 W. WASHINGton-st.; making large and small loans on imp. Chicago real estate. Low current rates.

$35,000 WANTED TO DEVELOP NOTED high class So. Wis. lake and summer homes, 80 mi. Chicago. Address S H 137, Tribune.

MONEY TO LOAN—LOWEST RATES. JOHN T. O'CONNELL, 69 W. Washington.

2D MORTGAGES MADE ON REASONABLE terms. H. Epstein, 541, 127 N.Dearborn-st.

REAL ESTATE LOANS.

WANTED—LARGE LOANS
from $100,000 up, located in CHICAGO or other LIVE WESTERN or SOUTHERN CITIES [smaller loans on Chicago property]. Also funds for INDUSTRIAL DEVELOPMENT of well established concerns from $500,000 up. Choice CHURCH and Factory loans desired.
HENRY A. KNOTT,
1502 Y. M. C. A. Bldg., 19 S. La Salle-st.

HAVE THE FOLLOWING FUNDS TO LOAN on improved Chicago real estate: $1,200, $1,400, $1,500, and $2,000. Value must be in excess of twice the amount of the loan; 6% int., 5 yrs.; 2½% commission; borrower must furnish guarantee policy, or if not, abstract with fee for examination; describe property in detail. Addres N 163, Tribune.

C. C. MITCHELL & CO.,
5 PCT. AND 5½ PCT. MONEY TO LOAN.
QUICK ACTION. ANY AMOUNT.
WE LOAN ON IMPROVED OR VACANT.
WE LOAN MONEY TO BUILD.
69 W. WASHINGTON-ST. RAND. 251.
ESTABLISHED 1894.

SECOND AND THIRD REAL ESTATE loans on Chicago property made in 24 hours at 5 and 6% year. Loans made on long time leases, rent assignments, etc. O. G. STILES, 115 S. Dearborn-st., Room 903. Phone Central 5491.

MONEY TO LOAN
ON CHICAGO REAL ESTATE.
HIBERNIAN BANK, 208 S. La Salle-st.

ILLINOIS TRUST & SAVINGS BANK. Loans $2,000 to $15,000 on Chicago real estate, brick or stone improved. NO COMMISSION. No delay. No bldg. loans made. TRUST DEPT., 233 S. LA SALLE-ST.

LOANS ON CHICAGO REAL ESTATE.
OGDEN, SHELDON & CO.,
192 N. CLARK-ST.

MONEY TO LOAN ON IMPROVED CHICAgo real estate in sums of $1,000 up at lowest rates. BUILDING LOANS a specialty.
REAL ESTATE DEPARTMENT,
UNION TRUST CO., 9 S. Dearborn-st.

FIRST MORTGAGE LOANS ON CHICAGO PROPERTY AT 6 PCT. QUICK ACTION. REASONABLE TERMS.
W. F. McCARTHY & CO.,
56 W. WASHINGTON-ST.

LEON J. KLEIN & COMPANY, CHICAGO'S largest Second Mortgage Bankers, 606 Rector Bldg., Monroe and Clark-sts. Tel. Rand. 184. Loans small or large. You might be satisfied elsewhere; you are sure to be with us.

SEE US FOR WHAT MONEY YOU WISH to borrow on Chicago real estate.
E. A. CUMMINGS & CO.,
[Established 1869.]
40 N. Dearborn-st.

SECOND MORTGAGE LOANS MADE AND money paid out in 24 hours. Investigate our record for fairness, easy terms, etc. Adams, Carson & Co., Bank Floor, 30 N. La Salle-st. Franklin 786. Our representative will call.

TEMPORARY LOANS OF $50 TO $1,000 made on a few hours' notice to property owners on their own notes, to be repaid in small monthly installments. Bring your deed or tax receipts to 160 W.Jackson-blvd., R.1217

LOANS ON REAL ESTATE, IMPROVED or vacant. Building loans a specialty. Quick action.
H. O. STONE & CO.,
Phone Randolph 300. 76 W. Monroe-st.

REAL ESTATE LOANS.
60 Years of Fair Dealing.
BAIRD & WARNER,
29 S. La Salle-st. Central 8300.

JOHN P. MARSH & COMPANY, BANKERS,
1020 TRIBUNE BUILDING.
Represent large estates and loan funds for several corporations and many individuals.
BUILDING LOANS A SPECIALTY.

2D MTG. LOANS MADE OR PURCHASED by responsible private party. $200 up. I want only good paper. Terms are lower than usual rates if proposition suits. MR. H., Room 1111, 8 S. Dearborn-st. Central 2721.

PRIVATE FUND—$100 TO $10,000 TO loan on 1st or 2d mtg., 5½ per cent; quick action; honorable dealing. B. K. GOODMAN, Room 608, 69 W. Washington-st. Cent. 6988.

SECOND MORTGAGE LOANS IN ANY amounts. Lowest rates and prompt service.
SAMUEL H. FRIDSTEIN & CO.,
820 OTIS BLDG. FRANKLIN 5770.

G. H. SCHNEIDER & CO., 10 S. LA SALLE.
Telephone Franklin 3302.
REAL ESTATE LOANS. LOWEST RATES.
BUILDING LOANS. PROMPT SERVICE.

2D MORTGAGE LOANS, ANY AMOUNT, IN 24 hours at 6 per cent; pay back as you wish. See us first. Money always ready.
SIMMONS BROS., 69 W. Washington-st.

LOANS FROM $1,000 TO $15,000 MADE ON FIRST CLASS SOUTH SIDE IMPROVED PROPERTY. SMALL LOANS PREFERRED.
D. A. PIERCE, 1535 E. 53D-ST.

WANTED TO BORROW $15,000, 5 YEARS, 6%, on close in South Side apartment building; annual rental $6,000; commission to brokers. Address S H 581, Tribune.

LOANS FROM $200 UP ON VACANT OR improved city or suburban; mtgs. bought and sold. ARTHUR C. LUEDER, 40 N. Dearborn-st.

MONEY TO LOAN
on Chicago and suburban real estate.
FIRST MORTGAGES FOR SALE.
MEAD & COE, 69 W. Washington.

WANTED$5,000, 5 YEARS, 6 PCT., ON Milwaukee-av. property, near Halsted-st.; well worth $12,500; full commission to brokers. Address S H 580, Tribune.

MONEY TO LOAN ON
NORTH SHORE PROPERTY.
MASON & SMART,
1580 Sherman-av., Evanston, Illinois.

REAL ESTATE LOANS SOLICITED ON best business property, cities of 25,000 and above. LEVY BROS., Bond and Mortgage Bankers, Westminster Bldg., Chicago.

SECOND MORTGAGE REAL ESTATE loans at 5% commission, any amount, in 24 hours. CHARLES S. BRILL, Mortgage Banker, 105 W. Monroe-st. Central 8715.

LOANS ON CHICAGO AND NORTH Shore improved real estate. Building loans.
QUINLAN & TYSON,
Established 1884. 40 N. Dearborn-st.

R. E. LOANS, CITY OR SUB. IMP., VAC., or to build, $500 upward; pay to suit.
WILBUR R. DAVIS, Title and Trust Bldg.
Estab. 1887.

SECOND MORTGAGE LOANS, $500 UP.
QUICK SERVICE.
LOWEST RATES.
S. KAHNWEILER & CO., 606 Rector Bldg.

WE HAVE PRIVATE FUNDS OF CLIENTS to invest in good 1st and 2d mtg. loans.
WAXMAN & KAUFMAN,
Randolph 3291. 36 S. State-st.

RESIDENCE LOANS—WE HAVE A SPECIAL fund from $5,000 to $50,000, to loan on residences at 5½%, 5 to 10 years.
CREMIN & O'CONNOR, 105 N. Clark-st.

FIRST MORTGAGE LOANS MADE promptly on Chicago real estate.
NEWBURY & CO., 6 N. Clark-st.

JOHN B. KNIGHT & CO., 74 W. WASHington-st. Real estate, loans, rents, insurance.

DRAPER & KRAMER, 25 N. DEARBORN-st.—Bldg. loans made on Chgo. real estate in amounts of $1,000-$25,000. Mtgs. for sale.

I WILL BUILD FOR YOU AND LOAN ENTIRE COST OF BUILDING.
Albert Lang, 1507 Chicago Savgs. Bk. Bldg.

LOANS ON CHICAGO IMPROVED PROPerty. Bldg. loans, 5 to 6 per cent. CHANDLER, HILDRETH & CO., 56 W. Washington.

TO LOAN—SUMS OF $500 AND UPWARD on improved real estate.
HENRY LESCH & SON, Marquette Bldg.

REAL ESTATE LOANS MADE.
MORTGAGES FOR SALE.
MADDEN BROS., 140 S. Dearborn-st.

BERKSHIRE LIFE INSURANCE CO.
REAL ESTATE LOAN DEPARTMENT.
HENRY E. COONLEY, Agt., 11 S. La Salle.

PRIVATE FUNDS FOR REAL ESTATE LOANS, $500 to $2,500; 20 years in this bldg. WILL J. BELL, 69 W. WASHINGTON.

W. N. MACQUEEN & CO., 10 S. LA SALLE.
LIBERAL BUILDING LOANS.
QUICK ACTION.

SECOND MORTGAGE LOANS ON IMproved city real estate; any amount; reas. charges. A. E. WESTMAN, 139 N. Clark-st.

SECOND MORTGAGE LOANS, $300 TO $10,000 made quickly on vacant or impvd. F. A. MACHUGH, 160 W. Jackson-blvd.

CENTRAL REAL ESTATE LOANS WITHout commission. Northwestern Mutual Life Ins. Co. WM. SCOTT BOND, 25 N. Dearborn.

LOANS ON REAL PROPERTY AT BEST terms and rates.
WM. A. BOND & CO., 25 N. Dearborn.

MONEY TO LOAN ON REAL ESTATE, ANY amount; building and farm loans. CALKINS, R. 801, 74 W. Washington-st.

MONEY TO LOAN ON IMPROVED CHIcago real estate. WM. D. KERFOOT & CO., 58 and 60 W. Washington-st.

2D MTG. LOANS MADE ON COOK COUNTY real estate in 24 hours. EUGENE MASSEY, Mtg. Banker, 8 S. Dearborn-st. Cent. 6819.

LOANS—5 TO 10 YR. TERMS; ANN. PMTS. Arthur B. Cody & Son, Loan Agt., State Mut. Life Assur.Co.,105 S.LaSalle.Rand.1626.

EASTERN LIFE INSURANCE LOANS $10,000 to $200,000, modern buildings. S. YONDORF & CO., Agents, 137 N. Dearborn.

ESTATE WILL LOAN MONEY LOWEST rate improv. prop. A. W. May, 1433 Conway Bldg.

CAMERAS, KODAKS, ETC.

GREATEST CAMERA CATALOGUE EVER issued; lists everything in photography; worth real money to you—free for the asking. Get your copy today.
DAVID STERN COMPANY,
"Camera Bargains,"
1047 W. Madison-st.
In Business Since 1885.

SEND FOR OUR BARGAIN BOOK; HUNdreds of used bargains in Graflex, Kodaks, Cameras, and Lenses of all makes at a saving of 25 to 60 per cent. Kodaks, Lenses bought or exch. Central Camera Co., 124 S. Wabash-av.

DOGS, BIRDS, POULTRY, ETC.

WANTED—PED. BOSTON MALE, 5 MOS. or over; good disposition; well marked; must be bargain. Address A D 257, Tribune.

BIRDS, EGGS OF OUR; CUPS, RIBBONS, sweepstakes winners; guar. S. C. W. Leghorns Yds., 1030 Central-av., Wilmette, Ill.

FOR SALE — THOROUGHBRED ST. BERnard puppies, beauties. 2611 Seminary.

LITTER BOSTON PUPS, TOYS, FRENCH bulls, Irish terriers, Poms. 2216 Indiana-av.

DETECTIVE AGENCIES.

DEVEREUX DETECTIVE AGENCY [INC.] Est. 1885. Quick, reliable, accurate results. Phone Central 2129. 112 N. Dearborn-st. Chicago.

DANCING SCHOOLS.

THE WORLD'S GREATEST AND ACknowledged champion dancers and instructors. Prof. Roach and wife, assisted by 50 expert lady and 4 gent instructors to teach and dance with you 12 times the same evening, 8 to 11, on the fox trot, one-step, waltz, two-step, two-two, and London taps, as good as 12 lessons elsewhere; all for 50 cents. Classes Tuesday, Thursday, and Saturday nights from 8 to 11. Sunday afternoon, 2 to 5, and Sunday nights. Bring your friends.
WRITE FOR FREE CATALOGUE.
[CUT THIS OUT.]
Private lessons given in a large hall, not in little rooms, where it is impossible to get enough practice. Respectable location for ladies. Prof. Roach and wife, 673 W. Madison-st., over Empire theater, between John M. Smyth's building and Graham's bank, opp. Adam Schaaf; 1 block east of Halsted.

"FAMOUS DANCING SCHOOL."
The Oldest, Best, and Most Reliable School in Chicago.
Waltz, Two-Step, Fox Trot, One-Step, etc.
Notice—Failures from other schools call.
SUCCESS OR NO PAY.
25 years in banking district.
PROF. P. J. RIDGE,
Miss Madison. Miss O'Neal. 20 others.
NORTH AMERICAN BUILDING,
86 S. State-st., cor. Monroe.
5th floor, Room 514-15-16.
Open day and evening; also Sundays.

MARIE HELENE SANDER
STUDIO,
One-Step, Fox Trot, Waltz, Two-Step, and all Modern Dances.
Much may be learned in one lesson.
Private instructions—Hrs., 10 a. m. to 9 p. m.
601 Shops Bldg., 17 N. Wabash-av.
Opposite Stevens'. Phone Central 634.

RICHARD O. KANDLER, MEMBER CHGO. Ass'n of D. Masters. Studio, 915 McClurg Bldg., 218 S. Wabash. Phone Harr. 12 Private lessons at any time by appointment. Class instruction Thurs. eves. We teach One Step, Two-Step, Three-Step, Waltz, Boston Waltz, Juliet Waltz, Fox Trot, Hawaiian Trot, London Taps, Two-Two, Pony Walk, Toddle, and Fancy Dancing. We furnish descriptions and diagrams of dances to out of town people.

ETHEL KENDALL AND JACK LUND. Studio, 1535 Masonic Temple Bldg. Private and Class Instruction. Phone Central 1840, 10 a. m. to 10 p. m. Matinee class and dance every Saturday. Instruction 1:30 to 2:30. Dancing 2:30 to 5. Drill Hall, Masonic Temple. Class and Dance, Wednesday eves. Instruction, 8 to 9; dancing, 9 to 12. Forum Hall, 43d-st. and Calumet [43d L].

"VIVIENNE LONG STUDIO,"
37 S. WABASH-AV.
COR. MONROE.
OUR SPECIAL INSTRUCTORS TEACH YOU TO DANCE IN 3 LESSONS.
We teach the Castle system exclusively.
Hours: 10 a. m. to 9 p. m. Ph. Central 201

PRIVATE LESSONS, 75C HR., $1 CPL. 4 Parkinsons and others. Joe Grein, Prop. Clark Theater, 4533 N. Clark. Raven. 11 All modern and classic dances taught. Private academies in and out of theater. Free exhibition every show by instructors.

PRIVATE LESSONS, $1 PER HOUR. MADOR SISTERS—PALACE STUDIOS, 443 N. Clark-st., near Illinois. Four blocks north of loop. Central 2116. Open daily and Sunday, 10 a. m.—10 p. m.

JACOBSEN SCHOOL — COACHING PROFESsionals, teachers, beginners, classic ballet, toe, modern interpretative, character, stage, esthetic, exhib. danc.; dancing acts every description. 8th fl., Auditorium Bldg.

HUNTINGHOUSE SCHOOL, 36 S. STATE. Lessons day and eve. Class 50c. Priv. any time. Will make proposition to teacher wanting above lease. Good business.

BEULAH SULFER STUDIO — LATEST dances, quick results; thorough method; reas. 802 Republic Bldg., 209 S. State. Wab. 4815.

FOX TROT, ONE-STEP, WALTZ, TWO-step; priv. instruc.; woman teacher. R.1018, 209 S. State. Wab. 2071. Hrs. 10 a. m.-9 p. m.

BIOGRAPH ACADEMY, 2431-45 LINCOLN-av., nr. Fullerton. Classes Mon. and Tues. from 8 to 11 p. m., priv. any time. Div.5750.

COMMUNITY DANCING CLUB EVERY Monday eve., 8 to 12; lessons and features by Birchler. Hall, 64th, nr. Stony Isl.-av. 50c.

BEMENT & REID STUDIO, 4701 INGLEside. Social, children, fancy, nature, and beauty dancing. Send for circular. Drex. 8073.

PRIVATE OR CLASS LESSONS. TERESA DOLAN, 5401 Cottage Grove. Hyde Park 6852.

VISTA, 824 E. 47TH-ST.—CLASS NIGHTS Mon., Tues., Wed., Thurs. Ken. 5968.

TYPEWRITERS AND SUPPLIES.

ANY MAKE RENTED—
THREE MONTHS FOR $5.00 AND UP.
DELIVERED SAME DAY.
All rented machines in first class condition, with new ribbon, rubber cover, etc.
Rental applied on purchase price. If you cannot call, phone or write Mr. Harris, City Manager, who will personally select a machine for you and have it delivered free of charge at once. Write for Bargain List No. 25. WHOLESALE TYPEWRITER CO., 139 S. Wabash, Rand. 7754; 112 S. DEARBORN, Rand. 7755; 21 S. Clark-st., Rand. 7756.

FOR SALE—UNUSUAL OPPORTUNITY FOR GOOD TYPEWRITERS CHEAP. By a fortunate trade we are in possession of large numbers of typewriters of all makes, all in first class condition, good as new, which we can sell at very low prices; we guarantee each one. Price $10 and up.
TRULI-WRIGHT CO.,
112 N. La Salle-st., Chicago.

WHILE THEY LAST — UNDERWOODS, Remingtons, Smiths, Royals, Olivers, etc. $15 to $45; some brand new; every one perfect. A. M. T. Co., 193 N. Dearborn, s. e. cor. Lake.

TYPEWRITERS—ALL MAKES FOR RENT or Sale at Special Cut Prices. Terms to suit. Write, call, or phone Central 4651. Young Typewriter Co., Dept. 205, 62 W. Madison-st.

SPECIAL SALE OF REMINGTONS, Smiths, Underwoods, and Oliver Typewriters, $10 up. P. I. COMEGYS & CO., Room 605, 115 S. Dearborn-st. Phone Rand. 17

GOOD REBUILT TYPEWRITERS, $10 TO $15; all makes rented, $1.50 per mo. up. Underwoods, Rems., Smiths. Wab.4913. Standard Typewriter Co., 538 S. Clark-st., R. 52.

DAVIES TYPEWRITER EXCHANGE, 110 N. Clark-st. Rental rates lowest. All makes for sale. Each machine bargain. Cent. 2652.

TYPEWRITER HEADQUARTERS, INC. All makes for sale or rent. Lowest prices. 411 S.Dearborn.Old Colony Bldg. Harr. 1341.

LATE MODEL VISIBLE TYPEWRITERS, $10 to $25; free trial. American Typewriter Ex., Room 512, 14 W. Washington.

AMERICAN WRITING MACHINE CO. INC. Typewriters Rented and Sold. 329 S. Dearborn-st. Harrison 1300.

TYPEWRITERS SOLD AT $8 UP; RENTED $1.50 per mo. and up. Beran Typewriter Co., 58 W. Wash.-st. Cent. 6492.

3 ELLIOTT FISHER BILLING MACHINES and manibiller, sacrifice. Address M 171, Tribune.

27 UND., REM., CORONA, SMITH, BLICK., cheap. Loan Bank, 515 N. Clark. Sup.

FINANCIAL.

WE BUY MONTHLY INSTALLMENT CONtracts and second mortgages on Chicago and adjoining real estate, vacant and improved; best terms. Deals quickly made.
PELHAM, CRAFT & CO.,
Phone Central 6702. 609 Harris Trust Bldg.

6½% FARM MORTGAGE CO. PREFERRED stock for sale. Prosperous going concern; dividends paid promptly; officers have 10 years' experience; small but fast increasing surplus. From 1 to 50 shares for sale at par, $100 per share. Address H X 45, Tribune.

INTEREST OF HEIRS AND TRUST ESTATES bought or collected everywhere. Estates managed; loans. Reliance Securities Co., 1433 Conway Bldg., 111 W. Washington.

WE BUY HEIRS' ESTATES IN TRUST and probate claims against est.; loans. Probate Investment Co., R. 422-24 Ashland Bk.

FOR SALE—MEMBERSHIP IN CHICAGO Board of Trade to close estate. Address J 254, Tribune.

SALES ORGANIZATION WILL SELL GOOD stock issue. Address N 359, Tribune.

MORTGAGES.

HAVE YOU $100 OR MORE THAT YOU want to earn 6 per cent with absolute security? Get particulars of 1st mortgage bonds on high grade new apartment bldgs. H. G. HOWARD & CO., 82 W. Washington-st.

GREENEBAUM SONS BANK AND TRUST CO.—First class Chicago first mortgages and bonds bearing 6% for sale, $100, $500, $1,000 and upward. Send for list No. 42. Corner La Salle and Madison-sts.

WILL SELL SEVERAL 30 FOOT LOTS IN district south of Jackson Park on second mortgage plan to responsible builder; ripe for 2 flat buildings. Address S G 304, Tribune.

BUILDING MATERIAL.

WE FURNISH TO ARCHITECTS ENGIneering fabricated steel for reinforced concrete bldgs. Barton Spider Web System, Medinah Bldg.

STOCKS AND BONDS.

6½% FARM MORTGAGE CO. PREFERRED stock for sale; prosperous, going concern; dividends paid monthly; officers have 10 yrs. experience; small but fast increasing surplus. From 1 to 50 shares for sale at par, $100 per share. Address H X 45, Tribune.

6½% FARM MORTGAGE CO., PREFERRED stock for sale; prosperous going concern; dividends paid promptly; officers have 10 yrs. experience; small but fast increasing surplus. From 1 to 50 shares for sale at par, $100 per share. Address H X 45, Tribune.

PERSONAL PROPERTY LOANS.

MONEY TO LOAN, 1 PER CENT; NO OTHer charges, on diamonds, watches, jewelry. FIRST STATE PAWNERS' SOCIETY, 27 Washington-st., corner Dearborn-st.
BRANCH OFFICE,
39 S. Halsted-st., near Monroe.

75 PER CENT OF VALUE LOAN ON DIAmonds; proportionately on watches, jewelry, antiques, etc.; legal rates; unredeemed pledges for sale; estab. 30 years. CHARLES MOE CO., 35 W. Adams-st., near Dearborn.

LOANS ON WATCHES, DIAMONDS, AND jewelry at lowest rates. GEO. M. POE, Reliable American Pawnbroker, 34 W. Monroe.

OFFICE DEVICES.

WANTED—A SECOND HAND ELECTRICAL Underwood bookkeeping machine; must be in good condition; give age, number, and general description. Address J A 32, Tribune.

ADDING MACHINE FOR SALE. Address O F 331, Tribune.

MULTIGRAPH AND EQUIPMENT. A1 cond. Address B C 301, Tribune.

BUSINESS CHANCES.

AGENCY—LIGHTNING PUNCTURE SEALer, instantly and permanently seals punctures while car is running; startles experts; established manufacturing company wants branch manager, open office, manage local sales campaign in Chicago and surrounding territory; exclusive selling contract to right party; 200% profit; $500 to $1,000 operating capital necessary; give phone number. Address N 560, Tribune.

AUTO SHEET METAL SHOP FOR SALE—Good paying, old established trade, fully equipped. Address A L 309, Tribune.

BAKERY—FOR SALE—ONLY MODERN, fully equipped, in town of 2,000 population; established 25 years; building lot and good will very cheap. Address WALTER BALTS, Winamac, Ind. Owner's serious sickness requires immediate sale. Address N 481, Tribune.

BARBER SHOP—WHITE FIXTURES, WHITE chairs; part payment; 4 chair outfit. Paldar Co., 1129 Wells. Ph. Superior 7212.

BARBER SHOP—FOR SALE—OR WILL CONsider partner. 1011 E. 61st.

BARBER SHOP—3 CHAIR. S. J. RENKOWICKI, 8434 Commercial-av., So. Chicago.

BEAUTY PARLOR—FOR SALE—EST. 15 yrs.; S. Side; good reason for selling. Address B D 108, Tribune.

BILLIARD PARLOR—WITH BOWLING ALleys, cigar stand, soda fountain, and barber chairs—Cash or real estate; near city. Address N 298, Tribune.

BOARDING HOUSE—BUSINESS AND 2 YR. household; W. Side; excellent returns; bargain for cash, or good terms; reason, sickness. Address F 97, Tribune.

CAFE—TO LEASE—BY MOHAWK HOTEL, Indiana Harbor, Ind.; good proposition. Investigate. Hotel does capacity business.

CAFE—TO RENT—COR. RESID., 1ST FL.; Owner takes rent in board. 4168 Drex.-blvd.

CANDY, CIGAR, PAPERS, ICE CREAM—Only one in neighborhood; up to date store; computing scale, slicing machine. 4313 W. 22d.

CANDY, ICE CREAM, CIGARS, AND MAGAzine Store—For Sale—All for $275; paying locality. Apply 3337 W. Chicago-av.

CAPITAL
$10,000

buys controlling interest in $50,000 Illinois corporation, established business, going concern, manufacturing food products, sold direct to farmer; profits large; big demand; sales force trained and established; orders pouring in; factory well equipped; products carry highest indorsements ever given; chance of a lifetime for right party; Gentile only; strictest investigation. Address A Y 153, Tribune.

CAPITAL—EXCEPTIONAL OPPORTUNITY for party with $50,000 to develop own zinc and lead mine on 40 acre tract; proved property shows from 8 to 20 pct. recovery per ton; will give lease on 40 acres for one-fifth interest in two 200 ton per day mills which this money will equip; take advantage while market price of ore is high. Address M 409, Tribune.

CAPITAL—A GROWING CONCERN WISHES to get in touch with 3 or 4 men having $3,000 to $4,000 each to finance manufacture of a patented machine; established market; not a stock selling proposition; only men ready to act and willing to exchange best references will be considered. Address A Y 104, Tribune.

CAPITAL—WANT TO GET IN COMMUNIcation with six high grade business men, preferably professional, prepared to eventually invest about $5,000 each to successfully market meritorious manufacturing proposition. Particulars, address N 381, Tribune.

CAPITAL — WILL PROMOTE NEW COMpany and sell stock on commission basis. Liberal terms. Burns Co., Inc., Suite 301 35 N. Dearborn.

CAPITAL—RAISING OF ADDITIONAL CAPital for going concerns by selling their stock on commission basis. BURNS CO., INC., 301, 35 N. Dearborn.

CAPITAL—WILL INVEST ABOUT $2,500 in live manufacturing business selling mfg. trade; chemical line preferred; can handle sales end. Address H 426, Tribune.

CHIROPODY SHOP—FOR SALE—CHEAP IF taken at once. Address B B 563, Tribune.

CIGAR, CIGARETTE, LAUNDRY, AND Periodical Store—N. Side; nr. loop; good reason for quick sale. Address B D 172, Tribune.

CIGAR STORE—WILL SACRIFICE; WORTH $800; best location on South Side, near "L"; $400 cash. Apply after 4 p. m. 233 E. 43d-st. Oakland 129 or 3049.

CIGAR, CANDY, PERIOD. FOR SALE—EXcellent loc. N. S.; no agents. Address M 173, Tribune.

CLEANING STORE — BEST IN AUSTIN. Estab. 3 years. Phone Austin 1341.

CLEANING AND DYEING STORE—$475; nr. L sta.; So. Side. Address S K 82, Tribune.

CONFECTIONERY AND GROCERY—MUST sell. Well paying. 919 W. 63d-st.

DELICATESSEN AND CONFECTIONERY—Clears over $200 per month; important business compels quick sale; invoice over $800; will sell at half price to quick buyer. Particulars, inquire 155 N. Clark-st., cor. Randolph, Rm. 309.

DELICATESSEN, CANDIES, CIGARS—CORner store; always live one; large stock; fine fixtures; cheap rent; living rooms; $375 buys, part time, responsible people. 2134 Lawrence-av.

DELICATESSEN, LIGHT GROCERY—BEST paying West Side; est. years; large stock; fine fixtures; doing good bus.; postal station $600 a year. Rooms. 623 S. Kedzie.

DELICATESSEN AND BAKERY STORE—For Rent—Established business; next to N. W. L sta. Address H 202, Tribune.

DENTIST, ATTENTION—GOOD LOC., BLDG. just completed. To Rent. Office with apt. if desired. N. W. Side. 500 new families. Investigate. Address A L 280, Tribune.

DEPT. STORE—DOING SPLENDID BUSIness, 50 mi. from Chicago; will sell cheap, either stock and fixtures or lease and fixtures; present owner retiring; no brokers. Address N 373, Tribune.

DRUG STORE—COMPLETE, MODERN, UP to date; will sell at sacrifice if taken at once; reason, 2 stores; terms to reliable party. Call bet. 1-3 p. m., Washington and Robey. Phone West. 9482.

DRUG STOCK AND FIXTURES—FOR SALE—At great sacrifice; must sell at once; cash only. Come and make me an offer. V. D. Hawley, Barrington, Ill.

DRUG STORE—SOUTH SIDE; HIGH GRADE. Terms. Randolph 2648 or address B B [illegible], Tribune.

DRUG STORE—S. SIDE COR.; MUST SELL. SAY [Robert Stevenson], 22 E. Lake.

DRY GOODS STORE—TO RENT—FINE LOC. New. Many large apts.; no competition; 1 rm. bath. Address A S 247, Tribune.

EGG AND CHEESE ROUTE—FOR SALE—Wholesale; with auto. Ph. Armitage 2477.

GARAGE AND MACHINE SHOP—BEST equipped on North Side; first class business. Address P X 469, Tribune.

GARAGE—50 CARS, DOING FINE BUSIness; cheap rent; long lease; $3,000. U. S. Bus. Exch., 115 S. Dearborn, R. 807.

GARAGE—60 CAR CAPACITY; HIGH CLASS trade; clearing over $7,000 a year. Particulars, LEMON, 35 S. Dearborn-st.

GARAGE—REPAIR AND SUPPLY; N. W. Side; long lease. Address H 239, Tribune.

GARAGE—WTD. TO BUY—IN GOOD LOCAtion. Address N 434, Tribune.

GENERAL MERCHANDISE—RURAL, MODern stand; principals only; exceptional; $10,000 required; investigate. Address J A 45, Tribune.

GROCERY AND DELICATESSEN—FOR Sale—First class; South Side; on account of sickness; new fixtures and stock; inventory about $3,000; price reasonable. Tel. McKinley 1274 or address B B 519, Tribune.

GROC. AND DELIC. BUS.—CASH; GOOD paying; modern living rooms. For reasons will sell at a barg. 3208 Indiana-av.

GROCERY AND MARKET—EST. 25 YEARS; very busy location; reason for selling, other business. 2952 Madison.

GROCERY, LIGHT DELICATESSEN STORE—For Sale—4 nice living rooms; rent cheap. [illegible] So. Kimball-av.

GROCERY—NEXT TO BUTCHER—FOR Sale—Cash or terms. 3130 Armitage-av.

GROCERY, GEN. MDSE. STORE—$30,000 inv.; $5,000. 1700 Jackson-st., Joliet, Ill.

GROCERY—SOUTH SIDE; WELL ESTABlished; low rent. Address N 485, Tribune.

GROCERY AND MARKET—FOR SALE FOR cash—Good stand; no dealers. Cal. 4662.

GROC., MARKET—EX. LOC.; LIVE PAYing bus.; reason other bus. 513 E. 35th.

HATS, GENTS' FURNISHING STORE—FOR Sale. 2013 Milwaukee-av.

HOTEL—FOR SALE—HIGH CLASS NORTH Side apt. hotel; very choice location; will sell furniture and give long lease on the bldg. to the right party; rents now for $40,000 yr.; expenses $12,000 a yr. Address B C 317, Tribune.

HOTEL—WITH BAR—FOR SALE—DOING good business; reasons for selling. For particulars address H. E. FLICK, 2322 S. Adams-st., Peoria, Ill.

HOTELS FOR SALE—
EUROPEAN AND AMERICAN.
50 TO 250 ROOMS, CITY AND COUNTRY.
JOHN C. STERCHIE & CO., 82 W. Wash'n.

HOTEL—FOR SALE OR RENT—ALL MODern improvements. Apply OSCAR YOUNGS, Clifton Hotel, Freeport, Ill.

HOTELS—FOR SALE—CITY OR COUNTRY; 30 to 200 RMS.; REASONABLE TERMS. F. H. REED & CO., 127 N. DEARBORN-ST.

ICE CREAM, FRUITS, ETC. STORE TO Rent. Adj. 1,200 seat Apollo Theater, Crawford and North-avs.; bowling alleys, billiards, 2d floor. Money maker. Main 1846.

INVESTMENT—ONE OR TWO PARTIES MEchanically inclined can get full control of a mfg. business making special industrial machines at a big margin of profit; about $5,000 cash req. Full part. at personal interview only. 184 W. Washington, Suite 302.

INVESTMENTS — WANTED — PARTIES with about $2,000 to finance secured contracts; will net 20 per cent interest; constantly protected; reliable, investigate. Address N 389, Tribune.

LAUNDRY—WE HAVE A CLIENT WHO has a laundry business doing $900 weekly, which is on a very profitable basis and will bear rigid inspection; he cannot devote his entire time, and wants a partner to interest himself actively in the office end of the business; investment required, $5,000 to $10,000. N. W. RUBEL & COMPANY, Public Accountants and Auditors, Investment Department.

MACHINE SHOP—FOR SALE—IN LARGE Iowa town; established 30 yrs.; fine location; good trade; reason for selling, retiring. Address B A 298, Tribune.

MANUFACTURERS' SALESMAN, WITH EXceptional ability, having New York office, wants excellent Chicago account for New York; strictly commission basis; proposition where ability and skillful salesmanship is only considered. Let us talk it over. Address N 579, Tribune.

MFG. BUSINESS—PROF.; EST.; $3,500 buys ½ int.; metal specialties; large amt. orders on hand. Address A M 463, Tribune.

BUSINESS CHANCES.

MEAT MARKET—DLY. RPTS. $50; $500; other business. Address P O 521, Tribune.

MILLINERY AND BEAUTY PARLOR — Acct. other bus.; no agents. 1720 W. 63d.

PATENTED TELESCOPIC UMBRELLA—FOR Sale—Cash or royalty; can carry in pocket. JAMES K. STEELE, 3827 Forest-av.

RESTAURANT—DOING FINE BUSINESS for last 5 yrs.; good transfer location. Sell on account of other interests that demand my attention. Will exchange for city property or cash. $3,000. Address N 65, Tribune.

RESTAURANT—FOR SALE—BEST LOCAtion in city, doing elegant business. See Owner, 6322 Cottage Grove-av. Cause other bus. Come and see it.

ROOMING HOUSE BUSINESS—FOR SALE—All 10 rooms occupied; a bargain. 3716 Langley-av. Douglas 5080.

SALOONS—4 BLOCKS FROM LOOP, NORTH Side; established, large, well equipped corner; reasonable rent; also attractive proposition on corner basement in heart of the loop. Apply UNITED STATES BREWING CO., 2519 Elston-av.

SALOONS—TWO; WISH TO DISPOSE OF either one; unable to take care of both; one doing $40 day business, other about $25; no reasonable offer refused. Call 841 Milwaukee-av.

SALOON LOCATION—STORE TO RENT IN bldg. just completed adj. 1,200 seat Apollo Theater, Crawford and North-avs., 8 bowling alleys, 7 billiard tables, 2d floor. A money maker. Main 1846.

SALOONS—5 OF THE BEST PAYING CORners in Chicago, clearing $3,000 to $8,000 a year. See J. S. LEMON, 35 S. Dearborn, R. 715.

SALOONS—TWO, FINE LOCATIONS; ESTablished stands. Apply Wacker & Birk Brewing Co., 471 N. Desplaines-st.

SALOON—FOR SALE—IN LOOP; LICENSE and stock; lease 1920; rent $150 per mo.; bargain; no agts. Address N 486, Tribune.

SALOON—FOR SALE—OLD ESTABLISHED transfer corner, South Side. A bargain. Apply Rm. 1445 1st National Bank Bldg.

SALOON—FOR SALE—IN LOOP DISTR. Tel. Wabash 8994.

SALOON—LICENSE; FIXTURES; ESTABlished 20 years; $500. 225 S. Market-st.

SALOON—CORNER, CHEAP; FINE CHANCE for good man. 3925 Montrose-blvd.

SALOON—OLD ESTABLISHED TRANSFER cor.; will sell cheap. 2007 Ogden-av.

SHEET METAL AND GENERAL REPAIR Shop—For sale. 13 W. Illinois-st.

SHOE MANUFACTURING BUSINESS—GOing, with capacity 300 pairs daily; rare opportunity for progressive hustler; capacity and demand can easily be raised to double; only men who have $3,500 ready to swing deal need apply. Address B B 515, Tribune.

TAILOR AND CLEANING STORE FOR sale. Call 535 E. 61st-st.

TEAROOM—PAYING; FIRST CLASS; ILLness cause. Address A L 520, Tribune.

THEATER—FOR SALE—GOOD PAYING; 600 seats; fine location; one partner leaving city; will sell his half interest; best reasonable offer; quick action. Address A L 288, Tribune.

THEATER—BEST EQUIPPED; NO COMPEtition in town; an absolute money maker; house in same hands for 10 years; investigate. Address J G 18, Tribune.

THEATER — FOR SALE — 600 SEATS; thickly populated district; money making proposition; partners can't agree. MAKE OFFER. Address A L 289, Tribune.

THEATER—MUST SELL MY PHOTOPLAY house on N. W. Side, on account of my contracting business. Ph. Irving 807.

THEATER—10C. AND SALOON; BUSY loc.; S.S. Call 4705 S. Ashland-av. Mr. Frank

TIN SHOP—FOR SALE—SELLING ACCT. sickness. WESTERMANN, 531 N. Hermitage-av.

VARIETY STORE—CORNER IN GOOD COSmop. section; reas. 3836 Chicago-av.

I WISH TO MEET A YOUNG MAN OF veracity and keen intellect, who can invest $1,000 in a successful business and take a prominent position with liberal income, where he can look after my interests; rapid promotion; gentile. Address S K 279, Tribune.

OUR ORIGINAL PLANT AT BEACH CITY, O., is on the W. & L. E. and the B. & O. roads, and the Northern Ohio Traction lines. The buildings are brick and everything favorable for economical manufacturing.

We are now making tires, tubes, and rubber drug sundries at Canton, O., and would consider an arrangement under which we might turn the Beach City plant in for stock in a concern making preferably some rubber specialty, but the plant is adapted to a variety of purposes.

THE GORDON TIRE & RUBBER COMPANY,
Canton, Ohio.

PRODUCT.

Established manufacturing concern will manufacture, promote sale of, or buy outright a good product. Prefer small article either for general use or farming commodity. Give full details or no reply. Fakers and schemers, save your time. Address B C 320, Tribune.

WILL DEVELOP, MANUFACTURE, AND market inventions offering large possibilities;; have thoroughly equipped factory and sales facilities; will also finance any business or proposition of proven merit; bank references; no advance fees required; we bear all expenses; describe fully when replying. Phone me, Harrison 7904, Chicago, Wednesday and Thursday. A. D. BLANTON, 18 Greenwood office Exchange, Cincinnati, O.

A SECURED INVESTMENT—WITH A chance to succeed to a growing business, in a going community, with prosperous farmers and ten cities and towns within reach of a reliable piano salesman; owner of music house will assist or sell half or whole interest in stock; $1,000 to $3,000 required for expansion; full particulars. Address O. N. TYNER, Kinmundy, Ill.

UNUSUAL OPPORTUNITY to buy all or part established electrical mfg. business. Great general demand, regardless of war conditions. Good profits, yet conservative. About $25,000 required. Address A L 598, Tribune.

STATE, DISTRICT AND LOCAL MANAGERS wanted by old factory for new line, unlimited money making possibilities, extensive, permanent; capital requirements for goods $500 up. For interview address, giving phone, N 250, Tribune.

FOR SALE—BY OWNER, GENERAL store, including new cement block bldg., with stock; cause sickness; snap for right party; only store in town. Call or write. HARVEY HATHAWAY, Le Roy, Ind.

A LIMITED QUANTITY OF HIGH GRADE American caustic potash for sale. Address all inquiries to Crescent Oil Co., 9 S. Clinton-st., Chicago.

HERE IS YOUR CHANCE—WILL TRADE 50 acre farm for tailor and cleaning business or for half interest worth $1,200; or will sell. O. Anderson, 4432 Sheridan-rd.

$50,000 WANTED IN SUCCESSFUL STAPLE mfg. bus. of good standing; annual business $300,000; operating profitably. Address N 269, Tribune.

TO RENT—S. E. COR. BURTON-PL. AND N. CLARK-ST., good for tailor, millinery, or any bus.; liv. rms.; $55. OGDEN, SHELDON & CO., 192 N. Clark-st.

WANTED—OFFICE MANAGER; A PARTY willing to invest $2,000 in well established wholesale shipping business. Write for interview. Address B C 449, Tribune.

MOD. 6 FLAT BLDG., REMODELED FOR hotel; liberal terms; Wilson-av. dist.; fine furnishings. Address S K 261, Tribune.

CRETOR MODEL C 1916 POPCORN WAGon, redhots, cones; like new; barg. for cash. 7525 So. Chicago-av. SULLIVAN.

SEVERAL GOOD SALOON LOCATIONS, fully equipped and in running order. Apply Mallinger, 908 W. 12th-st., before 10 a.m.

FOR SALE—ACCOUNT SICKNESS; ESTAB. physical culture studio in loop; sacrifice quick sale. Address N 288, Tribune.

WILL PAY FOR NAMES OF PEOPLE WHO intend to build. Address N 549, Tribune.

GOOD ETHICAL DENTAL PRACTICE—REAsonable, in loop. Address N 176, Tribune.

PARTNERS WANTED.

WANTED—PARTNER TO TAKE HALF INterest in valuable patents and stock of mfd. goods. $6,000 capital necessary. No charge for patents. Money used in payment for manufactured goods. Business established. Exceptional oppty. Will stand fullest investigation. Principals only; no agents. Address A N 95, Tribune.

WANTED — ACTIVE PARTNER IN LIVE moving and storage business; $2,000 required. Phone Garfield 4178.

PARTNER WITH $2,000 IN A GOOD, live proposition; handle your own money. Address A D 136, Tribune.

PARTNER WTD—ELECTRICAL INSTRUment and metal specialties mfg.; $1,000; good profit. Address N 386, Tribune.

MOTOR TRUCKS TO RENT.

MOTOR TRUCKS FOR HIRE, ANY SIZE, for any service, contracted for year or more; painted and lettered to suit your business. Get our rates.
A1 TRUCKING CO.,
1006 Karpen Bldg. Harrison 6160.

HARVEY TRUCKS, 1½ TO 5 TONS, TO rent and for sale; new trucks; prompt service, night or day. Harvey Motor Truck Co., City phone, Drover 9000. 3812 Normal-av.

TO RENT—DELIVERY WORK CONTRACTed by day or week; prompt service; trucks any size; can furnish any number of 5 ton dump trucks. Phone Douglas 7472.

1, 2, AND 3 TON TRUCKS, BY DAY, WEEK, or month, with or without driver. Calumet 5690. 2218 Cottage Grove-av.

TRUCKS—ANY SERVICE; PANEL FORDS; fireproof garage. MOTOR TRANSPORTATION CO., 1201 W. Lake-st. Monroe 5100.

TO RENT—NEW 2 TON TRUCK; BY DAY or week. Douglas 1825.

HAVE ½ TON PANEL BODY; WANT CONtract for light delivery. 14 E. 8th-st.

AUTO LIVERIES.

TO RENT—NEW 5 PASS. OVERLAND, closed car, heated, $1.50 hour, $8 day. Phone LESTER, Normal 7428 or 8029.

NEW 5 PASS. OVERLAND, $1.50 HOUR. Also light panel delivery; contracts. Phone Irving 5571.

LIMOUSINE 7 PASSENGER, HEATED, $2.00 per hour, or by trip. Graceland 400.

PLUMBING, LIGHT FIXTURES, ETC.

BARGAINS IN BATH TUBS, CLOSETS, Lavatories, Sinks, and Heating Plants.
SHANE & COMPANY,
3300-3400 Wentworth-av. Drover 409.

ONLY HOUSE SELLING GUAR. PLUMBING, heating supplies direct. Send for catalogue. T. B. Karol, Kedzie, cor. Polk. Kedzie 9440.

AUTOMOBILES—GASOLINE.

BIG SALE ON USED CARS
Centaur Motor Co.
USED CAR DEPT.

NOW IN THEIR NEW BUILDING,
MICHIGAN-AV. AT 23D-ST.
FOR THIS WEEK ONLY.
OPEN EVERY EVENING.

1917 Jeffery four cylinder touring car.
1916 Jeffery six cyl., 7 passenger touring.
1916 Jeffery 4 cyl. 5 passenger touring car.
1916 Jeffery four cyl. Sedan, 7 passenger.
1915 Jeffery Rothschild 4 cyl. touring.
1915 Jeffery Chesterfield 6 cyl. 5 passenger.

THE ABOVE JEFFERY CARS ARE OVERHAULED AND REPAINTED, GUARANTEED SAME AS NEW, WITH CENTAUR MOTOR COMPANY'S SERVICE FOR SIX MONTHS.

Other Makes of Cars

MUST BE SOLD THIS WEEK, REGARDLESS OF PRICE.

1916 Studebaker, four cylinder, seven passenger touring, four new tires.
1916 Overland, Model 83, 5 pass. tour.
1914 Overland, Model 79, 5 pass. tour.
1913 Overland, Model 69, 5 pass. tour.
1916 Velie, 6 cyl., 5 pass.; just like new.
1915 Chalmers, 6 cyl., 5 pass., repainted.
1914 Chalmers, 4 cyl., 5 pass., repainted.
1915 Paige, 4 cyl., 5 pass.; good condition.
1915 Chandler, 6 cyl., 5 pass. tour.
1914 Rambler Cross Country Tour.
1914 Rambler limousine cross country.

EVERY CAR LISTED ABOVE HAS BEEN OVERHAULED. MANY OF THEM REPAINTED.

OPEN EVENINGS.
TERMS TO CITY BUYERS.
CENTAUR MOTOR CO., Used Car Dept.
Michigan-av., at 23d-st.
Calumet 4631.

ABBOTT-DETROIT ROADSTER.
Repainted dark blue; electric lights. In A1 mechanical shape. An exceptional bargain at $225

LEXINGTON TOURING CAR.
Five passenger type. Paint in fine shape. Electric lights, etc. At a greatly reduced price $150

PAIGE "4" TOURING.
Five passenger type. Electric starter and lights; demountable rims, etc. Repainted and in excellent condition. Price $350

Two hundred cars of all makes, styles, and descriptions. If you are in the market for a good second hand car, no matter what kind or style you desire, we have it.

ERWIN GREER AUTOMOBILE COMPANY,
1512 S. Wabash-av.
Ford Distributors.
New Ford Delivery Cars sold at $30 per mo.

MITCHELL
USED CAR DEPT.

1917 Mitchell Junior light 5 pass...	$1,000
1916 Mitchell, roomy 4 pass. coupe...	850
1916 Scripps-Booth, 4 pass.	500
1914 Mitchell 4 cyl. touring	575
1915 Case light touring	700
1914 Overland 79 5 pass., dem. rims.	325
1912 Apperson 5 pass.	225
1914 Jeffery Cabriolet	550
1914 Studebaker touring	400

Every car fully equipped, guaranteed, and refinished.
2328 Michigan-av. Ph. Calumet 4468.

SPECIAL
TODAY:
$150 takes Studebaker Flanders, 5 pass.
$190 takes late Ford Touring.
$325 takes Studebaker, 7 pass., elec. starter.
$400 takes '16 Maxwell Tour.; looks new.
$500 takes '17 Maxwell [used]; looks new.

Maxwell Motor Sales, 2457 Mich.-av.

USED FORD CARS. WE OFFER SOME UNusually good values in cars of this make. Cars may be seen, examined and demonstrated at the American Motor Car Co., Michigan-av. and Randolph-st. Phone Randolph 2021-2022.

1915 HUDSON 6-40 3 PASSENGER CABRIOlet, an up to date, comfortable machine, ideal for all year service. Nice appearing; very good mechanically; extra tire and complete equipment. Excellent value at our price of $1,050. [No. 339.]
Ask for bulletin of other cars.
PACKARD MOTOR CAR CO. OF CHICAGO, Michigan-av. and 24th-st. Ph. Calumet 4314.

REAL USED CAR VALUES—$200 AND UP.
17 Liberty. 16 Kissell. 14 Mercer.
16 Overland. 15 Overland. 14 Overland.
15 Jeffery. 15 Chalmers. 13 Hudson.
13 Apperson. 12 Abbott. 14 Marmon.
CHICAGO MOTOR CAR CO.,
Jordan Distributers,
2313 Michigan-av. Calumet 6070.

1—LIGHT SIX 5 PASSENGER LOZIER, gray with red wheels; splendid condition $1,000
1—4 cylinder 7 passenger Lozier.... 500
LOZIER MOTOR COMPANY OF ILLINOIS, 1462 S. MICHIGAN-AV. CALUMET 3236.

Studebaker Cabriolet.

This car is practically new; seats 3 people very comfortably. Car fully guaranteed. A bargain. MR. JOHNSON. Calumet 4812.

AUTOMOBILES ON EASY PAYMENTS.
New or used. Easiest terms in town.
MANOR AUTO SALES CO.,
20 E. Jackson. Phone Wabash 5212.

REO, 1916, 7 PASS., 6 CYL....$850
Reo, 1915, 5 pass., 4 cyl.... 500
Reo, 1914, 5 pass., 4 cyl.... 400
Reo Motor Car Co. [Factory Branch]
1218 Michigan-av. Ph. Calumet 6050.

45 H. P. 5 PASS. 1915 VELIE TOURING, excellent condition, driven 9,500 miles. This is not junk. Ask for Dr. Holmes' car. 5231 Cottage Grove, or call Midway 330 after 7 p. m. Price $500.

FOR SALE—1914 5 PASSENGER REGAL, electric lights and starting, shock absorbers, mechanical condition perfect; $375. Call Pullman 4167 or address A Y 240, Tribune.

STANLEY STEAMER, PERFECT RUNning order; tires like new; $425 takes it; big bargain for some one. Evenings, 868 N. Francisco-av. Ph. Humboldt 8686. JUDGE.

1916 5 PASS. DODGE DEMONSTRATOR, pract. new tires, one extra, bumper, spotlight, radiator cover, tools, etc. 7813 S. Halsted-st.

FORD TOURING, 1917; EQUIPMENT; SILver radiator; shock absorbers; round front; beautiful car for $350. 31 E. 31st-st. Normal 8665.

STUDEBAKER COUPE, MOTOR AND GEN. overh., new battery. Ask for Dr. Barnes' car. R. A. Goudie, 5407 Broadway. Sunny. 2083.

LATE 1916 DODGE TOURING CAR FOR quick cash sale; extra equipment; 1st class condition; $575. Haymarket 675, evenings. Oak Park 5139.

FORD 1916 TOURING; OVERSIZE TIRE; new motor; completely overhauled; $250. 1913 tour. or runabout, $175. 3046 Lincoln-av.

ONE 4 CYL., 5 PASS. CHALMERS TOURING car, in A1 mech. cond.; must be seen to be appreciated; best offer. Cal. 100. STEARNS, 2431 S. Michigan.

LOCOMOBILE 30 CHASSIS. EXCELLENT condition; 4 new tires; $300 cash. 1436 Farwell-av., Rogers Park.

BARGAIN, 1917 7 PASSENGER TOURING car, puncture proof tires. Address A P 68, Tribune.

HUPMOBILES, 1915 AND 1916 ROADsters and touring, guaranteed; other makes. Terms. 5971 Ridge-av., nr. Clark. Rav. 219.

HIGH GRADE AUTOMOBILE BARGAINS. OWEN MAGNETIC MOTOR CAR CO., 2349 MICHIGAN-AV. CALUMET 4712.

FOR SALE—1915, 8 CYL. CADILLAC, SEVen pass. touring car; in good condition; $850. 1637 Judson-av., Evanston.

PACKARD CAR WITH LIMOUSINE AND touring body; will sell or will trade for 5 passenger touring car. Call Kedzie 9355.

MUST DISPOSE OF OVERLAND TOURING with winter top; perfect mech. cond.; elec. starter and lights. Garfield 6296.

STANLEY STEAM CARS USE KEROSENE for fuel. Can you beat it? Stanley Motor Carriage Co., 2101 Indiana-av.

SEND FOR USED CAR BULLETIN.
LOCOMOBILE COMPANY OF AMERICA,
2000 Michigan-av. Calumet 380.

COLE 1914 TOURING, 7 PASS., 6 CYL., IN fine cond., $525; pri. use. 5748 S. Winchester.

$985—DREXEL—$1,650.
Four, 5, and 7 passenger cars.
2241 MICHIGAN-AV. CALUMET 2015.

$200 CADILLAC, FOREDOOR; FINE CONdition; owner sick. Allison's Garage, 5544 Harper-av. Phone Midway 2853.

FOR SALE — SPEEDSTERS, AT YOUR own price and terms. Do not overlook this opportunity. 2645 Cottage Grove.

5 PASS. TOURING, GOOD MECHANICAL condition, elec. lgts., 5 good tires, $135 cash. Phone Hyde Park 1699.

SALE ON ALL USED CARS.
KING MOTOR CO.,
2429 MICHIGAN-AV. CALUMET 5770.

1916 CHEVROLET 5 PASS., RUN 4,000 miles; will sell cheap or trade for Ford and cash. Prospect 5218.

FORD ROADSTER, 1916, JUST OVERhauled; in excel. mechanical condition; a real bargain. 4114 W. Madison-st.

MITCHELL 1917, RUN 5,200 M. ASK FOR Mr. Ladensohn's car. R. A. GOUDIE, 5407 Broadway. Sunnyside 2083.

$355, WESTCOTT ROAD., ELEC. STARTER and lts., good tires and paint; ex. cond. Ph. Harr. 2374 or Austin 17303.

1916 VELIE 6, FULLY EQUIPPED, LIKE new, $750. 409 Keokuk-av. Irv. 7273.

$250 TAKES MY 5 PASS. STUDEBAKER, in ex. cond., fully equipped. Central 8964.

FORD 1917 BRAND NEW TOURING CAR. 1512 S. Michigan. Phone Calumet 4544.

1916 8 CYL. OLDSMOBILE; LOOKS AND runs like new; $725. Hyde Park 188.

NEW FORDS—$85 DOWN.
DIVERSEY 3020.

1916 6 CYL. OAKLAND TOUR. BARGAIN. P. O. Box 104, La Grange. Ph. La G. 187.

NEW FORDS—CONFIDENTIAL TERMS FOR city buyers. Address N 280, Tribune.

1915 ALLEN, 7 PASS., 40 H. P.; VERY reasonable; terms. Central 8624.

AUTOMOBILES—GASOLINE.

MARMON

1915 MARMON "41" seven passenger touring car, fully equipped, rebuilt, and guaranteed to be in excellent mechanical condition.

1914 MOON seven pass., six cylinder touring car; repainted; all good tires; mechanical condition excellent.

1917 SCRIPPS-BOOTH Roadster; five wire wheels, extra tire and rim; painted dustproof gray.

1911 PIERCE ARROW five pass. touring car, overhauled and repainted, starter and elec. lts., all good tires.

1914 MARION four cylinder, five pass. touring; electric lights and starter.

1916 CHALMERS seven pass. touring car, in excellent mechanical condition, fully equipped.

AND MANY OTHERS.

WRITE FOR THE MARMON BULLETIN OF USED CARS.

MARMON CHICAGO COMPANY,
2430 Michigan-av. Calumet 5606.

LAWDER BROS.

NEW FORD CARS.
MONTHLY PAYMENTS.

TOURING CARS.
RUNABOUTS.
CHASSES.

COMMERCIAL CARS—ALL TYPES.
$30 PER MONTH.

PROMPT DELIVERY.

FORD REPAIRING AND OVERHAULING.

FORD PARTS AND ACCESSORIES.

FORD CARS REPAINTED FOR $20.

LAWDER BROS.,
69TH, NR. STATE-ST.
PHONE WENTWORTH 615.

TENNANT OAKLAND

2426-28 Mich.-av. Ph. Calumet 1333.

'13 Ford Tour..	$185	'13 Hudson T...	$400
'16 Oldsmobile T.	575	'14 Buick Tour.	375
'13 Crow Elkt. T.	250	'15 Monarch T.	400
'14 Studebkr. T.	400	'14 Overl. Rdstr.	400
'16 Oakld. 38 T.	800	'16 Oakld. 32 T.	550
'15 Saxon Rdstr.	200	'14 Velie Tour.	400
'15 Dodge Tour.	450	'13 Loco. ton tr.	700
'13 Mitchell T..	200	'14 Ford Tour.	225
'16 Overland T..	450	'16 Dodge Tour.	550
'14 Oakld. 36 T.	500	'12 Stanley Stmr.	350
'16 Case Tour..	850	'13 Premier T...	350
'14 Oakld. 42 T.	450	'13 Staver Tour.	225

For Special Service, Ask For Our Mr. Edgell. Clearing sale prices are, without exception, the lowest on Michigan-av. $50 will hold any of our Used Cars until April. Time payments.

OPEN SUNDAY.

REAL VALUES.
Oldsmobile—4 cylinder, 5 pass. touring car; fully equipped; motor driven tire pump, elec. lights and starter, demountable rims [one extra], top, wind shield, speedometer, clock, winter side curtains, and other extras. This car was used 4,500 miles. Looks like new. Cost $1,200. Cash, $550.
Chalmers—Master Six, 5 or 7 pass., fully equipped, newly varnished; used one season; runs like a new car. Cost $2,800. Cash, $500.
5659 Grand-blvd. Douglas 7828.

CADILLAC "8"—
We now have on sale a rebuilt and specially painted 1915 Cadillac 7 pass. touring car. The body is painted Ditzler rich maroon, the wheels dark carmen; body is striped to match wheels; the top has been renewed and the whole car is like new; equipment is complete; a Foster Rebuilt Guaranty goes with it. Price $1,200.
CADILLAC AUTOMOBILE CO. OF ILL.,
2301 Michigan-av. Calumet 4841.

New Taxicabs—Bargain

Immediate delivery; latest style, brand new, up to date, light weight, very latest 1917 model; well known, reliable; cash or trade; suitable for hotels, livery, rental, or private use. This is a rare chance. Telephone Calumet 4232. Address A E 537, Tribune.

AUTO FINANCE COMPANY WILL BUY FOR YOU ANY NEW OR USED AUTO FROM ANY DEALER OR INDIVIDUAL ON EASY PAYMENTS. ALSO TAKE OVER NOTES DUE DEALERS AND GIVE EXTENDED TIME FOR PAYMENT. INTEREST 6%. PHONES HARRISON 772 AND 7659. 644, 224 S. MICHIGAN-AV.

AUTO BUYERS, ATTENTION.
Before buying a Used Car investigate the many bargains we have. A car to suit every pocketbook; also our new guarantee feature against depreciation. Open Sundays and evenings.
GUARANTY AUTOMOBILE CO.,
Calumet 508. 1444 Michigan-av.

BARGAIN—MY EIGHT CYLINDER 80 H. P. speedster, six wire wheels, two extra tires and tubes, top, wind shield and extras. Will do 75 miles an hour. Run 2,500 miles and in perfect condition. Call Harrison 4950 during week days from 9 to 5 or see it at Oak Garage, 4710 Cottage Grove.

DODGE 5 PASS. TOURING CAR; NEARLY new tires; one extra brand new; paint like new; bumper and spot light; this car is in excellent shape and will sell for $500 cash or terms.
MORTIMER,
1631 Michigan-av. Calumet 1061.

FORDS AND DODGE BROTHERS MOTOR CARS. SPECIAL SALE THIS WEEK. BARGAINS. CALL AND SEE THEM.
DASHIELL MOTOR CO.,
2412 MICHIGAN-AV. CALUMET 5776.

MOD. 80 OVERLAND, FINE COND....$375
Pullman roadster, elec. starter and lts. 350
Abbott-Detroit 30, new paint and tires. 175
Plew's Warehouse, 2635 Wabash. Cal. 2435.
Calumet 2435.

MUST SACRIFICE—DANDY 1915 ROADster, electric lights, starter; 3 new nonskid tires, 1 extra; completely overhauled; cost $1,200; immediate sale, $350. Address B A 84, Tribune.

FOR SALE — ABBOTT-DETROIT 7 PASS. touring; Continental motor, electric lighting system; 6 good tires; $450. Cadillac 7 passenger, $525. ROAMER MOTOR CAR CO., 2210 Michigan-av. Phone Calumet 5100.

CHALMERS MASTER SIX TOURING.
Big snap, $650.
JAMES LEVY MOTOR CO.,
23d and Michigan-av.

$375 TAKES COLE 50 H. P. 1914 TOURing, mechanically perfect, 6 tires, rims, starter, shock absorbers, Powers' tire pump; best bargain in city. Austin 15089.

1915 5 PASS. STUDEBAKER, FIRST CLASS condition, extra tire and tube, bumper; car is same as new; big bargain. 3739 W. North-av.

1915 MODEL C 25 BUICK 5 PASS. TOURing; in A1 mechanical condition; must be seen to be appreciated. Ph. Lake View 3954 after 6 p. m.

1913 HUDSON 5 PASS., 6 CYL., IN PERfect condition; just painted; tires all in good shape; will sell cheap. 2323 Michigan-av. Cal. 2323. COLE MOTOR CO.

5 PASS., 30 H. P. STANDARD CAR, 5 years old, been driven only 12,000 miles, excellent condition. Bargain at $250. Make fine livery car. Address J 596, Tribune.

HAVE CHOICE SELECTION OF HIGH grade used cars.
LOUIS GEYLER CO.,
2500 Michigan-av. Calumet 3226.

CADILLAC 5 PASSENGER, EXTRA TIRE, perfect condition; $175 cash. 3309 W. North-av.

$1,350 TAKES FINE 7 PASS. HUDSON Supersix, driven abt. 2,000 mi.; 2 bumpers; 1 extra tire. Address A N 94, Tribune.

1917 BUICK SIX, 5 PASS., $850.
1917 Buick six roadster, $850.
Buick Dealer, 4550 Washington-blvd.

1916 BRISCOE 3 PASS. $450
1913 Locomobile, 4 pass. 450
Triangle Motors., Inc., 2211 Michigan-av.

1916 OVERLAND, A1 CONDITION, EQUIPped with $200 extras; bargain. 834 E. 43d. Oakland 2792.

FORD, 1915, FIRST CLASS CONDITION; newly painted; $240. J. COHEN. Phone Drexel 8558.

5 PASS. STUDEBAKER, RUNS AND LOOKS fine; will demonstrate; reas. 4654 N. Western.

1917 MAXWELL, IN PERFECT CONDITION, with all extras. G. E. MASSEY, 5338 Blackstone-av. Ph. Hyde Park 3657.

RAMBLER RDSTR., FULLY EQUIPPED, $275. Ph. Manor Gar., 69th and Prairie. Normal 2719.

LOZIER 1916, 4 CYL., 8 MOS. OLD; PERfect condition; must sacrifice; will demonstrate. Sunnyside 2453.

WESCOTT, MODEL 42, APPEARANCE AND mechanical condition good; best offer. Monroe 919.

1916 STUTZ RDSTER., 11 MONTHS OLD; new tires; many extras; absolutely like new. SNOW, 1420 Mich.-av. Ph. Calumet 868.

DAN CANARY BUYS AND SELLS USED automobiles. 1412 Michigan-av. Calumet 6073-6074.

1912 CADILLAC, ELECTRIC LIGHTS, starter, generator, magneto; motor 1st class cond.; price $375. Monticello 5033.

1916 WESTCOTT 6 CYLINDER, 7 MOS. OLD, 5 pass., A1 condit.; good reason for selling. Call Hyde Park 4972.

AGENCY FOR GRANT SIX, CHEVROLET. All makes of used cars for sale cheap. See BORRAS, 3347 Chicago-av., before you buy.

7 PASS. 6 CYL. STUDEBAKER; GOOD CONdition; best cash offer takes it; private party. 545 E. 34th-st.

THOMAS J. HAY—USED CHANDLERS.
Send for my list used car bargains.
2521 Michigan-av. Phone Calumet 5108.

FORD CARS, IMMEDIATE DELIVERY TO cash buyers. Address N 364, Tribune.

FOR SALE—GOOD FORD OR TRADE FOR larger car. Address M 186, Tribune.

BARGAIN — SELF-STARTING CADILLAC coupe, excellent cond., $550. Drexel 1396.

PAIGE '14, 5 PASS., SELF-STARTER; good cond.; $300. Wabash 2375.

FORD '16 TOUR. FOR SALE; $225; GOOD condition. 1310 W. 79th-st. Went. 8140.

5 PASS. 1916 ALTER, LIKE NEW; ELEC. starter; $350. Drexel 538.

AUTOMOBILES—GASOLINE.

REAL BARGAINS—CASH OR TERMS—
TOURING CARS:

Cadillac 8	$1,050	Pullman, 1916..$	550
Hudson 6-40 cab.	850	Marmon, refin..	500
Overland 6	700	Cole, 1916.....	700
Jeffery Sedan 4.	700	Paige, refin...	390
Overland, 1916.	450	Saxon 6, refin.	550
Kissel, refin'd.	450	Max., '15, refin.	365
St'deb'k'r, 1914	400	Max., '14, refin.	250
Franklin	550	Overland, 1914, refin.......	215
Chevrolet 1916	350	Mitchell 6	275
New Era, new.	350	Marion, starter.	275
Overland	195	Overland, start.	350
Hudson 37.....	375	Paige, compl...	195
Overland	175	Studebaker 25.	250
Cutting, starter	275	Overland, refin.	200
Hupmobile, ref.	350	Roadster	Bargain
Studebaker, st.	375	Chalmers dab..	700
Studebaker 20..	175	Regal, underel.	225
Hudson, refin...	750	Little Run'bout	195
Hudson, refin...	650	Overl., wire wh	500
Paige 6, refin..	750	Studebak'r cou.	550
Howard 6 refin.	600	Halliday racer..	250
Studebaker, '15	425		

50 OTHER BARGAINS.

Auto Exchange

940-44 N. Clark-st.
Superior 4555-6321.

USED
REO BARGAINS

1916 6 cylinder, 7 passenger..........	$850.00
1915 4 cylinder, 5 passenger..........	525.00
1914 4 cylinder, 5 passenger..........	400.00
1913 4 cylinder, 5 passenger..........	275.00
1916 4 cylinder, 5 passenger..........	650.00
We have many other makes.	
1916 Dodge, 5 pass., winter top......	$500.00
1916 Dodge Roadster	500.00
1915 Buick Roadster	450.00
1917 Overland Roadster, 75-B.	400.00
1915 Studebaker, 5 passenger	400.00
1915 Empire, 5 passenger	400.00
1915 Imperial, 5 passenger	350.00
1914 Ford Roadster	200.00
1913 Ford, 5 passenger	175.00
1913 Overland, 5 passenger	200.00
1913 Overland Roadster	200.00
1914 Studebaker, 6 cylinder, 7 pass.	400.00

REO MOTOR CAR CO. OF CHICAGO, INC.
[Factory Branch.]
1218 Michigan-av.
Phone Calumet 6050.

OVERLAND
USED CARS.

SPECIAL MID-WEEK BARGAINS.

LOOK
Beautiful 86 touring car, repainted and overhauled.
$700.

FORD,
1915, like new.
Only $250.

A GOOD BUY.
1916—84 Willys Knight Touring, all overhauled and refinished.
$700.

A BIG BARGAIN.
1916—83 Overland Touring, all refinished and guaranteed.
$425.

OVERLAND USED CAR DEPT.,
1337 Michigan-av. or 2420 Indiana-av.
Ph. Calumet 4426.
OPEN EVENINGS.

TERMS
ON ANY CAR.

We will enable you to buy practically any standard make of new car on payments at the same price as for cash.

MARQUETTE INVESTMENT COMPANY.
341 MONADNOCK BLOCK. HARRISON 4352.
OAK PARK BRANCH, 808 NORTH-BLVD.

PAIGE.
OUR USED CAR DEPARTMENT ALWAYS HAS ON HAND A COMPLETE LINE OF LATE MODEL USED CARS, ALL GUARANTEED AND SUBJECT TO OUR SEVEN DAYS' FREE TRIAL. IT WILL PAY YOU TO SEE US BEFORE BUYING.
BIRD-SYKES CO.,
2215 MICHIGAN.

BARGAIN—CASH, TERMS, OR TRADE.
1916 Dodge.
1915 Dodge.
1917 Studebaker.
1915 Studebaker.
1917 Maxwell.
1916 Maxwell.
3309 W. North-av.
Dodge, Maxwell, Studebaker Agency,
Albany 483.

1916 COLE 8 CYL. 7 PASS. TOURING CAR, fully equipped, elec. starter and lights; 35x4½ tires; all good, or Firestone dem. rims; seat covers; 2 extra rims, bumper, good paint and mechanical shape; this car run 5,200 miles and is a snap at $800.
MORTIMER,
1631 Michigan-av. Calumet 1061.

OVERLAND ROADSTER, WITH ELECTRIC lights and starter, fine condition.....$300
Chalmers Rdstr., 3400 R. P. M., in fine shape 500
Allen Roadster, elec. lts. and starter.. 450
KISSEL USED CAR DEPT.,
50 East 26th-st. Calumet 5713.

STUDEBAKER 1915, FOUR CYLINDER model; special built 4 passenger coupe; equipped with seat covers, Johnson's shock absorbers, with all knee-punctured tires; A1 condition; suitable for physician. Address S K 339, Tribune.

WE HAVE A MODEL D-45 TOURING CAR. Also a Model D-44 Roadster. Both six cylinder BUICKS. Call
CHICAGO AUTO SALES CO.,
1424-26 Michigan-av. Calumet 5726.

FORD TOUR., $175; BARGAIN; FINE CON. 214 N. May-st. Haymarket 2814.

5 PASS. CAR IN GOOD RUNNING ORDER, $125. 4743 Calumet-av.

AUTOMOBILES—ELECTRIC.

REBUILT RAUCH & LANG ELECTRICS.
REBUILT BAKER ELECTRICS.
FROM $500 UP.
ON DISPLAY AT OUR SALESROOM.
READY FOR IMMEDIATE DELIVERY.
All cars are factory rebuilt, have new batteries, new tires, and refinished like new.
SAME GUARANTEE AS NEW CARS.
THE RAUCH & LANG-BAKER CO.,
2349 Michigan-av. Calumet 4712.

REBUILT ELECTRIC CARS.
ALL STANDARD MAKES.
REDUCED PRICES.
REPRESENTATIONS GUARANTEED.
ANDERSON ELECTRIC CAR CO.,
MFRS. DETROIT ELECTRICS,
2416 MICHIGAN-AV. CALUMET 4789.

ONE DETROIT ELECTRIC

4 pass. brougham, rear drive; 1917 model; wire wheels, whipcord upholstery, and all accessories. Awarded by Allied bazaar; fully guaranteed by co. Phone Kedzie 3612.

A WIDOW LADY IN WHEATON WILL SACrifice beautiful Detroit Electric for cash, guaranteed in every way, used only short time; no agents or dealers need apply. Address N 297, Tribune.

1914 OHIO ELECTRIC DOUBLE DRIVE; must be seen to be appreciated; a rare bargain.
OHIO ELECTRIC CAR CO.,
2634 Michigan-av. Calumet 5850.

ELECTRIC CAR BUYERS—
Cash or payments. Ask for Bulletin No. 73.
WOODS MOTOR VEHICLE COMPANY,
25th and Cottage Grove-av. Cal. 1643.

$325 OR BEST CASH OFFER TAKES single drive electric car, excellent condition; batteries, paint, tires like new. Phone Oakland 2025. Mrs. Davies.

1915 DETROIT DOUBLE DRIVE. COST $3,200. Price with rectifier, $1,000. Batteries, tires, paint fine condition. F. P. Sullivan, 1620 Chase-av. Ph. Rogers Park 1505.

ELECTRICS, ANY MAKE, ABSOLUTELY guaranteed, at one-fourth original price. HEEREY, 916 E. 43d-st. Drexel 6764.

GARAGES—FOR SALE & TO RENT.

WANTED—TO RENT—
GARAGE FOR TWO CARS.
WITH LIVING ROOMS FOR CHAUFFEUR.
Within a radius of one mile of N. Clark-st and Diversey-pkwy.; private party.
MUST BE IN GOOD CONDITION.
Will be a permanent tenant. Kindly give full particulars. Address A L 313, Tribune.

KARR GARAGES—SUBSTANTIALLY CONstructed for year around use; delivered and erected complete with floor. See our samples; also catalogue. Open Sundays.
KARR PORTABLE HOUSE CO.,
2552 Irving Park-blvd. Lake View 3356.

GARAGES—PORTABLE, STATIONARY, OR brick. See us before you build. We can save you money, time, and trouble. CHICAGO PORTABLE GARAGE & HOUSE CO., 3015-23 Grand-av. Belmont 1931. Open Sun.

PORTABLE AND PERMANENT GARAGES, best and cheapest on market, erected complete. National Portable Garage Co., 6249 N. Clark-st. Phone Sunnyside 2456 any time.

WE BUILD ANY KIND OF GARAGE.
HARDIN CONSTRUCTION CO.,
158 N. La Salle-st. Main 3897.

TO RENT — GARAGE OR WORKSHOP, 40x40 ft.; rear 124 Aberdeen-st. 768 W. Adams-st.

BRICK—FRAME—STEEL GARAGES.
SMITH & CO.,
513 N. Dearborn. Sup. 8637.

WHY PAY RENT? WILL BUILD FACTORY or garage for a suitable tenant, on easy terms. Address A Y 300, Tribune.

FOR SALE—PORTABLE GARAGE, 10X14; practically new. 707 E. 50th-pl. Ken. 7247.

GARAGES—WOOD OR STUCCO. SUPERIOR Garage Co., 838 N. Drake. Albany 1869.

$110—12X18 NEW PORTABLE GARAGE. ED. MURFAY, 2402 Surrey-ct.

MOTORCYCLES AND BICYCLES.

FOR SALE—INDIAN MOTORCYCLES. 1916 model, three speed, twin cylinders, electric lamps and horn, kick starter, tandem seats, in perfect running order. Address P O 359, Tribune.

BICYCLES — NEW 1917 MODELS ON 30 days' free trial. Trade in your old bike. MEAD CYCLE CO., Washington-st. bridge.

BELMONT CYCLE CO., 3006 BELMONT-av. Dayton De Luxe bicycle; easy payments; 2d hd., $5 up. Open eve. and Sun.

1914 [POLICE] TWIN EXCELSIOR, LIKE new; Presto and tandem; $135. 5128 Lowe-av.

INDIAN MOTORCYCLE AND SIDE CAR, $95. Call 1355 Mich.-blvd.

SNAP—TWIN X, FULLY EQUIPD. 4038 N. Kilpatrick. Phone Irving 7628.

AUTOMOBILES WANTED.

WARSHAWSKY & CO.,
1925 S. State-st. NO OTHER BRANCHES
Largest car wreckers in Chicago
Cash paid for old junk or wrecked cars.
Phone Calumet 1388-6794.
All calls answered immediately.
All parts for all cars.
Tires and tubes always on hand.

WE ARE CAR WRECKERS,
MECHANICS BY TRADE.
Will pay full value for your old car in any condition for the parts. We supply parts for all makes of cars. 1137 S. Wabash-av. Phone Wabash 353.

MONEY LOANED ON AUTOMOBILES.
Drive your car if you like or storage if preferred. Transactions confidential.
AUTOMOBILE STORAGE CO. [not inc.],
116 S. Michigan-av. Rand. 2350.

HIGHEST CASH PRICES PAID FOR OLD junk or wrecked cars; all calls answered promptly; a large stock of slightly used tires and tubes always on hand.
LEVIN & SONS,
Calumet 4118. 3009-15 S. State.

HAVE CASH MONEY; CAN USE FOUR light cars; no red tape if you mean business. Call Prosp. 5521 or bring car to 5920 S. Ashland.

HAVE CASH FOR FRANKLIN OR CADILlac Sedan, not later than 1915. Write full particulars, with best price; must be decided bargain. C. W. B., 811 E. 49th-st.

WE BUY JUNK AND WRECKED CARS and sell parts and accessories for all makes of cars.
Junk Auto Co., 16 E. 23d-st. Cal. 5182.

WE WILL TURN YOUR CAR INTO CASH; will obtain top prices; no expense attached except commission for selling; no storage charges. A. M. Stern Co., 3021 Michigan.

WANTED—1917 SMALL 5 PASS. 6 CYL. touring car, Oakland or Buick; must be cheap for cash; private party. Address N 337, Tribune.

WANT AUTO FOR MY 7 ROOM BRICK cottage. Equity $2,500. Will take balance anything of value; mortgage $1,200. J. C. Melesky, 5344 W. Madison. Ph. Austin 22462.

WANTED—OLD CARS FOR PARTS; TOP price. For quick action Phone Van Buren 654. LEVITT, 3210 Jackson-blvd.

CALL CALUMET 241 OR BRING CAR TO 1621 S. Wabash-av. Cash price paid for your car, any make or condition.

MONEY LOANED ON YOUR AUTOMOBILE while you drive it. Auto Securities Co., 632 S. Michigan-av. Harrison 1350.

WILL PAY SPOT CASH FOR LIGHT TOUR. cars or roadsters. 5136 S. Ashland-av. Ph. Drover 3217.

WILL PAY $500 OR $600 CASH FOR 5 OR 7 passenger touring car. Address B D 164, Tribune.

WE PAY $50 TO $150 FOR OLD MODELS and wrecked cars in any condition for parts. Calls answered immediately. Ph. Arm. 6488.

3 LOTS, SUMMIT, MICH., FOR LIGHT touring, good cond. 2672 W. Park-av., nr. Cal.

WANT BEST AUTO, 1915 OR LATER, for $500 lot, Elgin, Ill. No junk. Address B F 329, Tribune.

SPOT CASH
FOR FORDS. NO DELAY.
2049 MILWAUKEE-AV.

WARSHAWSKY, 3327 S. STATE, PAYS highest prices for junk or wrecked autos. Calls answered in 1 hr. Ph. Douglas 8569.

WANTED—FOR SPOT CASH, 100 USED cars; quick action; no red tape. Auto Exchange, 940 N. Clark-st. Superior 6321.

WANTED—TOUR. CARS, ROADSTERS, ANY cond.; highest cash prices paid. Superior 5521. W. A. HEUSER, 946 N. Clark-st.

WANTED—FORD TOURING CAR AND roadster; reas. Address A M 437, Tribune.

AUTO WANTED EXCH. HIGH GRADE player piano. 1100 W. 63d-st. LIND.

CASH FOR ROADSTER OR SPEEDSTER; give phone. Address A M 386, Tribune.

CASH FOR 5 OR 7 PASS. TOURING CAR. Address A M 387, Tribune.

WANTED—1911 OR '12 PACKARD 18. Monticello 5033.

WANTED—FORD OR CHASSIS, WITH OR without tires, rad., etc. Ph. Grace. 3950.

14, 15, 16 FORD, GOOD MECH. COND.; will pay $100. 306½ Garfield-blvd. Nick.

$200 CASH FOR AN AUTO. WHAT HAVE you? Address N 457, Tribune.

AUTO ACCESSORIES, REPAIRING.

AUTOMOBILE SPRINGS
A SPECIALTY.

Have the broken spring in your car replaced or repaired by spring specialists. We carry a full line of springs for pleasure cars and auto trucks. Whatever the make or model of your car may be, there is a spring here ready and waiting for you.

The patronage of automobile owners, repairers, and dealers alike is solicited.

MARMONT MFG. CO.
AUTOMOBILE REPAIRING IN ALL ITS BRANCHES.
916-918 S. Wabash-av. Tel. Harr. 2889.

OPEN EXPRESS BODIES FOR BACK OF Ford runabouts, $25; salesman's enclosed samples cases, $35; including paint and attaching; all kinds of Ford auto bodies for sale. IRWIN GREER AUTOMOBILE CO., 1456 Wabash-av.

DINE IN YOUR AUTO.
A food warmer. No smoke, no fumes. Write for details—no obligation. The Brown Food Warming Co., 3400 S. Wabash-av., Chicago, or phone Douglas 9997.

BEFORE OVERHAULING YOUR CAR OR need any repairing, ask for our low price. Modern Machine Shop, 2959 Michigan, rear. Ph. Cal 4554.

WE SELL ALL STANDARD GUARANTEED tires, accessories and supplies to automobile owners at wholesale. Suite 919, 123 W. Madison-st.

WE SELL AND INSTALL ESSENKAY tire filler; no punctures, no blowouts Sup. 824. The Essenkay Products Co., 539 Orleans.

WE HAVE BEST EQUIPMENT IN CITY FOR overhauling, rebuilding cars. Work guar. Ryser Mach. Wks., 931 E. 43d. Ken. 3238.

FOR SALE—BOSCH MAGNETOS, $20 AND up; guaranteed one year. MOTOR CAR SERVICE CO., 524-26 E. 35th. Doug. 5401

SAVE GASOLINE, CARBON REMOVED, 35C per cyl., by Mahaffey, Original Carbon Expert. Repairs. MAHAFFEY, 3324 S. Park-av.

HIGHEST CLASS AUTO PAINTING AND TRIMMING; MODERN. 366 E. 30TH. DOUG. 4990.

HERCULES TIRES, GUARANTEE 4,000 MILES. HERCULES TIRE CO., 2128 MICHIGAN-AV.

2,000 NEW STANDARD MAKE TIRES AT reduced prices. Serlin Tire Co., 1300-2 Michigan-av. Calumet 3408.

BATTERIES FOR ANY CAR, GUARANteed, $5 up. Acme, 120 E. 33d. Doug. 553.

85 STARTING, LIGHTING BATTERIES, all makes, $5 to $15. 867 Rush. Sup. 7420.

AUTO PARTS NICKEL PLATED. 4611 W. 12th-st. Tel. Lawndale 140.

BARGAIN—APPERSON TOUR. CAR AND limousine body. Rebuilding. 3522 Vincennes.

MOTOR TRUCKS.

WE HAVE MANY BARGAINS IN USED trucks, including the following, all in good running condition:
Packard 3 ton dump [new].
Packard 2 ton chassis.
Gramm Bernstein 6 ton dump.
Kelly 3 ton stake body.
Alco 3 ton chassis.
Menominee 1 ton express body.
Maxfer 1 ton express body.
Overland ½ ton express body.
Old Hickory 1 ton panel body.
Studebaker ¾ ton panel body.
The prices are right.
Terms for responsible buyers.
PACKARD MOTOR CAR CO. OF CHICAGO,
Used Truck Department,
4357 Wabash-av. Calumet 5906.

5 TON SAURER. 2 TON MOGUL.
2 TON UNIVERSAL. ¾ TON WHITE.
ALL IN FIRST CLASS RUNNING ORDER.
WILL SACRIFICE. ACT QUICK.
SERVICE MOTOR TRUCK COMPANY,
2807 MICHIGAN-AV. CAL. 5236.

NEW TRUCKS, ¾ to 5 TON.
REPUBLIC-INTERNATIONAL.
GENERAL MOTORS CO.
REBUILT TRUCKS—Ford Panel Top, Amestons, Reddens, Hudfords, and others, $150 up.
MANSHIP & BOITZ,
5254-56-58 BROADWAY.

KISSEL 1 TON....$250
Overland, panel body 200
Above cars are in first class condition and exceptional values.
DIAMOND T MOTOR CAR CO.,
432 W. Superior.

BARGAIN—BRAND NEW ¾ TON TRUCK. Also brand new 1 ton truck. Address S K 335, Tribune.

TRUCKS FOR SALE—1916 SMITH FORM-A-truck, $475.
1916 1 ton Hudford, $475.
1916 Overland, $275. 1st class shape.
3214 Armitage-av. Belmont 417.

FULL LINE OF USED TRUCKS, ALL IN A1 CONDITION.
GARFORD MOTOR TRUCK CO., INC.,
23d and Indiana-av.
Phone Calumet 5060. Chicago, Ill.

OPPORTUNITY TO BUY WHITE TRUCK with 15 foot body; can be used for moving and hauling wrecked automobiles. Terms or cash. $1,250. 2645 Cottage Grove.

WE HAVE A "WHITE" CHASSIS SUITABLE for funeral purpose, electric lighted and started; a bargain. CONDON, 2635 Wabash-av. Calumet 5311.

1, 2, AND 3½ TON MOTOR TRUCKS FOR sale. Easy terms. Don't fail to get our price and terms before buying. 2218 Cottage Grove-av.

5 TON DUMP TRUCK, A1 CONDITION; will sacrifice for $1,500; would consider smaller truck or pleasure car as part payment. Wellington 2788 and Monroe 5344.

WHEN IN NEED OF A GOOD USED TRUCK at price that is right, cash or terms, see GEORGE SIEGMUND, 315-31 N. Ada-st.

7C PER HOUR BUYS 1 TON TRUCK; CONtinental or Ford engine; slightly used and new. 1240 S. Michigan-av.

SECOND HAND LITTLE GIANT ¾ TON truck for sale cheap. 1511 Carmen-av. Ravenswood 2912.

EXCELLENT BARG. IN PANEL BODY DElivery wagon. Swinehart, 335 E. 39th-st.

DART MOTOR TRUCKS FOR QUALITY; new and used. 420 N. Kedzie. Garfield 6691.

1½ TON WHITE TRUCK, IN FINE SHAPE. L. MARKLE & CO., 21st and Michigan-av.

AUTO CREDITS FOR SALE.

FOR SALE—BIG DISCOUNT, CASH CREDIT new Hudson. Address A M 272, Tribune.

HOUSEHOLD GOODS.

FURNITURE BARGAINS—
$30 Wm. & Mary 48 in. Din. Table, $16.75.
$18 Massive Fumed Oak Dresser, $10.95.
$35 Mah. or Wal. Dust Proof Dresser, $19.75.
$30 "Karpen" Solid Mah. Vel. Chair, $14.75
$20 "Simmons" Square Tubing Beds, $9.75.
$40 Overstuffed Blue Velour Rocker, $21.75.
$10 large Fumed Oak Rockers, $3.95.
$35 Gray Reed Gondola Carts, $19.75.
CHICAGO SAMPLE FURNITURE CO.,
Midway 6411. 932 E. 63d-st.

FURNITURE
DIRECT FROM THE WHOLESALE HOUSE TO YOU AT A GUARANTEED SAVING OF 33 1-3 TO 50 PER CENT.
MANUFACTURERS SAMPLE FURNITURE CO., 206 S. Wabash-av.
SECOND FLOOR.

$95 WM. & MARY DINING SET, 54 INCH table, six high can back chairs, $39.75. Direct from the wholesale house. Over 1,000 samples to select from, at a saving of 50 to 70 per cent. O'DONNELL, 54 13th-st., east of Wabash.

1,000 PIECES OF UNCLAIMED STORAGE furniture, Pianos, Rugs, Stoves, etc.; also new Rugs, Furniture. HEBARD Phone West 283. Ogden-av. and Honore-st.

$81 7 PC. WM. AND MARY DINING ROOM suite; only a few sets at $39.50.
GRAND RAPIDS FURNITURE CO.,
432 S. Wabash-av.

COMPLETE FURNISHING OF A 3 ROOM mod. apt. for sale; bargain; furniture, rugs, curtains, and apt. in use only 4 mos.; apt. can be rented. Ph. Kenwood 7854.

FOR SALE—AT A BARGAIN—ONE CHIPpendale davenport, one desk, 2 chairs, one table. Also several other good pieces art. 3318 W. Madison-st.

RUGS, CURTAINS, AND DRAPERIES, DIrect from mill to consumer; save 35 to 45%. New York Rug & Curtain Co., 512-14 S. Wabash, 3 doors south of Congress.

CONTINUOUS POST BRASS BED, SAGLESS spring and mattress complete, $16.75. THE WABASH FURNITURE CO., 510 S. Wabash.

4 ROOMS, COMPLETELY FURNISHED, $137.50; terms, $1.75 a week. WEBER'S DEPT. STORE, Van Buren and Clark.

FOR SALE—GOLDEN OAK CHINA CABInet; cost $80; make offer. 4607 Grand-blvd. Phone Kenwood 144.

FOR SALE—1 MAH. LIBRARY TABLE, 1 mah. colonial chair. 5816 Blackstone, 2d apt. Mid. 1078.

3 PIECE CANE AND MAHOGANY PARLOR set, library table, 6 piece Circassian bedroom set. Oakland 6427.

FURNITURE COVERING 5 RMS., COMplete; piano and victrola; very reasonable. 1246 Columbia-av., 1st apt. Rogers Pk.

BARGAIN FOR CASH—ENTIRE FURNISHings of 4 room flat; almost new. 6107 S. Laflin-st.

FOR SALE—4837 GRAND-BVD., 1st. handsome early English dining set, suitable for gentlemen's home; other furn. Oak. 5683.

USED FURNITURE AND RUGS—MUST BE sold at once. Great bargains. KESSEL BROS., 4031-33 S. State. Oak. 2335.

SPECIAL BARGAINS IN SAMPLE RUGS, brass beds, rockers; iron beds, $1; dressers, $5 up. Kreitzer, 3113 Cottage Grove-av.

FURNITURE OF 5 ROOM APT., CHEAP. 617 E. 50th, 1st apt.

ORIENTAL RUGS BOUGHT, SOLD, EXC., clean and repr. Boyajian Bros. Nor. 7179.

WILL SELL LOT USED AND NEW SAMple furniture. Amer. Furniture, 1434 E. 63d.

FURNITURE IN 6 RM. ELEGANT MOD. apt.; bargain. 6236 University. Mid. 6342.

EXCLUSIVE FURNITURE, ORIENTAL rugs, china. 5044 Sheridan. Sunny. 1795.

MAHOGANY BEDRM. SET; GREAT BARgain. 510 E. 46th-st., Sunday aft.

FOR SALE—FURN., ALMOST NEW; PIANO; reas.; no dealers. 5320 Mich., 2d. Drex. 2006.

FURNITURE—FOR SALE—9 RMS.; MUST sell by Sat., cheap. 4449 Calumet-av.

FOR SALE—FURN. OF 6 RM. APT., SINgle or by piece. 1209 E. 63d-st., 3d.

HIGH GRADE FURNITURE OF 5 ROOM apt. Sunnyside 9969.

FOR SALE—CHILD'S BED, DRESSER, white chiffonier. Phone Sunny. 9587.

WILL BUY ORIENTAL RUGS. WHAT have you? Address M 382, Tribune.

KENILWORTH DINING ROOM, CHAIRS, bench. 5133 Greenwood. Midway 7260.

FOR SALE—FURNITURE. CALL BET. 7-9 p. m., 349 E. 48th-st., 3d apt.

FURNITURE OF 6 RM. APT. FOR SALE. Good cond. Went. 8074.

HOUSEHOLD GOODS WANTED.

REEBE'S AUCTION HOUSE, AUCTIONeers and Appraisers. Members Assn. of Chicago Auctioneers. Pay highest cash prices for furniture or entire houses or flats. Phone Lincoln 120.

ATTENTION — WE CAN GET TWICE AS much money for your furniture as you can. Communicate with us. M. PARNASS & CO., Hartford Bldg. Rand. 7668.

MRS. H. SCHNEIDER, 451 31ST-ST., BUYS FURNITURE, RUGS, BRIC-A-BRAC, ANTIQUES, AND CLOTHING. DOUG. 4740.

WANTED — SECOND HAND FURNITURE and rugs, cheap for cash. No delay. Phone BROWN, Calumet 2407.

WANTED — 2D HAND FURNISHINGS OF all kinds; will pay cash. Oakland 2335.

HIGH CASH PRICES PAID FOR ORIENTAL rugs; sold or exchanged. Drexel 8044.

CASH PRICES PAID FOR CARPETS, FURniture, and stoves. Ph. Douglas 7461.

WANTED—GOOD SECOND HAND FURNIture and rugs. Graceland 9155.

CASH PAID FOR HIGH CL. FURNITURE, bric-a-brac. 2315 S. State. Calumet 1288.

LEASEHOLDS.

THE BEST BARGAINS ALWAYS—
$700, ½ cash. Dandy 10 rm. house, N. La Salle; steam; income more than doubles rent; A1 furniture.
KEITH-RIVENBURGH, 1227 N. Clark.

YOUNG COUPLE WILL SACRIFICE ARTIStically furnished 6 room strictly modern apt., including Steinway piano, for $300; rent $40; nr. Jackson Park, I. C., L. surface. 1411 E. 65th-pl., 1st apt. Midway 2952.

FOR SALE—OTHER INTERESTS COMPEL sacrifice of best paying Chicago family hotel; 60 rooms; rent $400; income monthly $1,450; price $11,000. Address A L 370, Tribune.

20 RM., 6 BATHS, SPLENDID LOC., RENT $125 inc. heat, $359 inc., new furn.
10 rm. house, fine home, good furn., big income, low rent, terms. J. E. CHRISTENSEN, 19 S. La Salle.

BOARDING CLUB OF REFINED BACH.; inc. $700; rent $135; own bus. and bldg.; want respon. couple, $800 cash. Address P P 543, Tribune.

BEAU. LOC., MODERN 13 RM. FURN. HS., nr. I. C., surf. and lake; assures fixed income, suitable refined lady; cash or cash and diamonds. Address F 87, Tribune.

BY ALL MEANS GO FIRST TO WM. Lange & Co., 704 N. Dearborn-st. 500 places to choose from; honest deals; no misrepresenting. Established 1908.

FOR SALE — ELEGANTLY FURNISHED bach. apts., N. S., walking distance; new building, long lease; good income. Call Superior 8226, mornings.

2 ADJOINING 9 ROOM APTS., 7 BATHS, furnished very attractively, in Kenwood; income $400; rent $150; I. C. exp., surface; cash or terms. Address P F 116, Tribune.

BEAUT. FURN. MOD. 6 R. APT., STEADY roomers, rent $45; income double rent. 47th L exp., surf. 4610 Calumet-av., 2d.

BARGAINS FOR CASH—13 ROOM HOUSE, all rented, nicely furnished, hot water heat. 1703 Washington-blvd. West 2908.

BEST 14 ROOM HOUSE ON W. SIDE; NO light housekeeping; h. w. h.; sacrifice for quick cash sale. 2042 Madison-st.

15 R. ROOMING HOUSE, WALKING DIStance; rent $50; income $135; leaving city; $350 cash. Address M 420, Tribune.

HOTEL AND ROOMING HOUSE—FOR Sale—Good transient trade. 4171 S. Halsted-st.

FOR SALE — 9 ROOM ROOMING HOUSE, well furnished, all rooms filled. Cheap, $200. 6429 Parnell-av.

27 RM. HSE., HSKPG. SUITES; ALL OC.; nr. Lin. Pk.; rt. $110; inc. $300; stm.; no act. 535 Wrightwood. Lin. 4791

BEAUTIFUL SMALL FAMILY HOTEL; INcome $4,500; very reas. 2902 Michigan-blvd.

FOR SALE—9 R. FURN. APT., FILLED perm., A1 roomers; paying business; bargain for cash; 4228 Indiana-av., 3d.

FOR SALE—7 WELL FURN. ROOMS. Sheridan; 4 rented; good chance for couple; $400; beach. Wil. ex. Edgewater 8614.

10 R. HOUSE, MOD., GOOD LEASE, FINE income; ex. trans. Address S K 94, Tribune.

HOUSE—BIG BARGAIN, QUICK SALE; EXcel. income; filled; Full. exp. 953 Belden.

FOR SALE—COMPLETELY FURN. 7 RM. apt., 4 rms. rented. Mid. 5850.

849 SHERIDAN-RD., 3D — 7 FURN. LT. outside rms.; run. water. Ph. L.V. 7241.

VALPARAISO HOTEL, 1600 N. LA SALLE good loc., 1 blk. L. Park. Lincoln 7204.

FOR SALE—ROOMING HOUSE, 21 RMS.; furn. comp.; bargain. Apply 112 E. 18th

NEW, MODERN 5 R. FURN. FLAT, BIG bargain. Phone Edgewater 7518.

FOR SALE—BEAUT. 4 ROOM MOD. FURnished apt. 4756 Kenmore. Call Edge. 763.

26 RM. BOARDING HOUSE. REFINED guests; clears $125 mo. Inquire 3718 Ellis

TALKING MACHINES, RECORDS.

BRAND NEW $200 COLUMBIA GRAFONOla, our price $150; just received 1,500 new Columbia records; your choice 40c; Victor Red Seal records, 25 pct. off the list price; complete selection.
DAVID STERN COMPANY,
VICTROLA BARGAINS,
1047 W. MADISON-ST.

WE HAVE SOME SPECIAL LISTS OF DISC records not defective in any way representing selections by the best artists of Europe and America. The inducements in the prices which are offered will surprise you. Call on us at our ground floor store. ARTHUR J. O'NEILL CO., 328 W. Madison-st.

GENUINE VICTOR VICTROLA, LATEST model, style VI., brand new; guaranteed; including 10 selections of music on Victor records; only $28.75; $1 a week. Englewood Talking Machine Shop, 6238 S. Halsted-st. Open evenings.

$20 BUYS LARGE CABINET PHONOgraph, jewel point, 28 selec. records. 2445 Prairie-av.

RECORDS EXCHANGED, BOUGHT, SOLD; machines, too, money saved. National Record Exchange, 17 N. Wabash. Cent. 1882.

WE PAY CASH FOR RECORDS AND MUSIC rolls. Standard Record Exchange, 133 N. Wabash-av., near Lake-st.

1 NO. 11, 2 NO. 10, 1 NO. 14 VIC. VICtrolas; barg. for cash. 1140 Wilson-av.

SPORTING GOODS.

FOR SALE—PIN SPOTTING MACHINE AND bowling balls. 501 North-av.

WANTED—GUN, PUMP OR AUTOMATIC, 12 gauge. 1749 S. Halsted. Ph. Canal 4995.

MUSICAL INSTRUMENTS.

MUSIC LOVERS' OPPORTUNITY

Many Splendid Values in New, Slightly Used, and Second Hand Pianos.

Bryant Upright, Walnut finish..........	$100
Chicago Music Co. Upright, Oak.........	115
Bauer Upright, Walnut..................	125
Hallet & Davis Upright, Walnut.........	135
Bussell Upright, Oak	135
Valley Gem Upright, Mahogany..........	140
Bradford Upright, Walnut	140
Briggs Upright, Walnut	150
Sohmer Upright, Walnut	165
Amphion Upright, Mahogany	165
Erd Upright, Mahogany	165
Crown Upright, Mahogany	175
Hardman Upright, Walnut	175
Krakauer Upright, good condition......	175
Peek & Son Upright, Mahogany..........	190
Washburn Upright, Oak	200
Lyon & Healy Upright of late cat. des.	275
Steinway Upright, Art design..........	400

USED GRAND PIANOS.
Exceptional opportunities for early buyers.

Kimball Grand, Rosewood	$450
Boardman & Gray Grand, Parlor Grand	450
Gildemeister & Kroeger Grand, Oak......	450
Mason & Hamlin Grand, fine condition.	550

An early inspection is suggested.
Monthly payments of $5 and upward.
A small down payment, then monthly payments to begin in 30 days.

LYON & HEALY
Wabash-av. at Jackson-blvd.

TWICHELL'S BARGAINS IN USED INSTRUMENTS OF THE HIGHEST GRADE.

Steinway mahogany upright [Colonial].	$250
Sohmer grand [very good condition]....	500
Meyer mahogany small grand..........	275
Kimball ebonized grand..............	350
Fischer small mahogany grand..........	390
Steinway rosewood upright............	150
Knabe rosewood upright..............	200
Knabe mahogany upright..............	250
Chickering mahogany upright..........	250
Vollmer mahogany 88 note player [almost new]	250
Sterling mahogany player [plays 88 note music]	200
Angelus mahogany player [88 note].....	450
Baldwin mahogany upright [very good condition]	200
Choice of 10 good used pianos..........	100
Choice of 6 good used pianos..........	75
Choice of 3 good used pianos..........	50
Fischer mahogany upright..............	175
Fischer walnut upright................	150
Sohmer mahogany upright [Colonial], fine condition	300
Stohlman mahogany 88 note player.....	250
Emerson mahogany upright [like new].	250

J. O. TWICHELL,
Home of the Sohmer Grand and Angelus Player Pianos.
332 S. Wabash, near Van Buren.
Established 1879.

SMALL STOCK OF PIANOS
FOR SALE CHEAP
TO CLOSE AT ONCE.
EXCELLENT OPPORTUNITY
FOR A SPECIAL SALE.
ADDRESS N 358, TRIBUNE.

STEINWAY PLAYER PIANO, 88 NOTE, MAhogany case, improved player mechanism; absolutely as good as new, fully guaranteed; price $550. Cash or terms to responsible party. ADAM SCHAAF, 319-321 S. Wabash-av.

ADAM SCHAAF PIANOS — HONESTLY made, sold at honest prices; easy payments to suit customers; every piano warranted for 10 years. Established 1873.
ADAM SCHAAF, 319-321 S. Wabash-av.

FOR SALE—FINE KIMBALL PLAYER PIano, mahogany case with 40 rolls of music, like new, $225 cash; cost $750; best bargain in Chicago. Call at 1540 W. Madison-st., first floor.

A. B. CHASE UPRIGHT PIANO, MAHOGany case, plain style, like new; excellent tone; fully guaranteed; $200. ADAM SCHAAF, 321 S. Wabash-av., bet. Jackson and Van Buren.

$350 UPRIGHT PIANO, EBONY, FINE tune, like new, $175; take organ part payment. MRS. FRITZ, 4742 N. Lawler-av., nr. Lawrence. Irving 6185.

SOHMER UPRIGHT PIANO, VERY FINE condition; will be sold for $135. CARL ANDERSON, 36 S. State-st., North American Bldg., Room 1224. Central 202.

$100 EACH—YOUR CHOICE OF FIVE good upright pianos, leading makes; guaranteed in perfect repair; genuine values. ADAM SCHAAF, 319-321 S. Wabash-av.

UPRIGHT PIANOS TO RENT—$2.00 AND $2.50 monthly to careful parties. 339 S. Wabash-av., R. 307, cor. Van Buren. ALBERT BRANCH. Phone Harrison 6761.

BENT'S FEBRUARY PIANO CLEARANCE Sale now going on. Convenient terms. Satisfaction guaranteed. Geo. P. Bent C., 214 S. Wabash-av.

FOR SALE—NEW 88 NOTE PLAYER piano, $165; 65 note player piano, 100 rolls music, $125; good upright piano, $65. NELSON'S, 740 E. 47th-st.

PLAYER PIANO, $295, 88 NOTE, MAHG.; like new; 12 rolls and bench; $8 per mo. See this bar. at STARCK'S, 210 S. Wabash.

WANTED—28 OR 30 INCH BASE DRUM, Turkish cymbals, small set orchestra bells. Address B A 285, Tribune.

88 NOTE PLAYER PIANO, MAHOGANY case, and rolls; less than year old; perfect cond.; bargain. Harrison 7397.

BEAUTIFUL 88 NOTE INNER PLAYER piano at bargain. 1911 Jackson-blvd.

WANTED—MASON-HAMLIN BABY GRAND mahogany piano. Monticello 2724.

BEAUTIFUL UPRIGHT PIANO AND PLAYer, 3 doz. rolls, $175. Ph. Edge. 1980.

$30 WILL TAKE MAHOGANY PIANO player, 32 rolls of music. 4222 Grand-blvd.

BALDWIN STUDIO, GRAND, EXCELLENT condition, $325. Midway 5912.

EXPERT PIANO TUNING, SPECIAL THIS week $1.50. Phone NORRIS, Oakland 1139.

CLOSING OUT ALL USED PIANOS. FACtory warerooms, 6504 Wentworth-av.

BARGAIN—MY COSTLY PLAYER; USED 3 mos.; $189. Sunny. 8518. Martin.

WANTED—PIANO FOR VICTROLA. NELSON'S, 740 E. 47th-st. Phone Ken. 2363.

KNABE PIANO, GOOD CONDITION, BARgain. Phone Edgewater 2833.

INSTRUCTION.

RAGTIME IN 20 LESSONS OR MONEY back. Piano and all instruments; booklet sent free. CHRISTIANSEN SCHOOLS, 20 E. Jackson-blvd. [Harrison 5670]; 526 S. Western-av. [West 1311]; 3117 Logan-blvd. [Albany 3167]; 718 W. 63d-st. [Englewood 3453]; 1010 Belmont-av. [Wellington 9376].

BOXING TAUGHT BY PROF. WILLIAM O'CONNELL; private instruction; reasonable rates. Room 201, 219 S. Dearborn-st.

VIOLIN LESSONS AT YOUR HOME, 75C. Phone Austin 18132. MISS MATHEWS.

WANTED — PRIVATE INSTRUCTION IN Latin. Address N 252, Tribune.

BANJO, MANDOLIN, GUITAR TAUGHT. Claude C. Rowden, 1022 Masonic Temple.

VOCAL OR LANGUAGES IN EXCH. FOR piano accomp. Address J 326, Tribune.

MUSICAL AND DRAMATIC.

WANTED—A PIANIST TO PLAY PICTURES IN A HIGH CLASS MOVING PICTURE THEATER. STATE FULLY PAST EXPERIENCE, REFERENCES, AND SALARY REQUIRED. GOOD OPPORTUNITY FOR ONE WITH ABILITY. GILLIGHAM & SMITH ENTERPRISES, GRAND RAPIDS, MICH.

WANTED—TEACHER FOR WELL ESTAB. music school; loop location; must be willing to make investment. Address M 172, Tribune.

HIGH GRADE DRAMATIC TEACHER would accept a few more pupils at ½ rate. Address M 367, Tribune.

PIANO LESSONS, 50C LESSON; LOOP STUdio; artistic. Address G 188, Tribune.

VOICES PLACED; TREMOLOS POSITIVEly corrected. Phone Hyde Park 7841.

JEWELRY, WATCHES, ETC.

YOU OWE IT TO YOURSELF TO SEE OUR wonderful selection of Unredeemed Diamond Tiffany Rings; brilliant blue white gems, original cost $50, our price $25. Pledge No. 153714, all platinum Lavalliere, 29 finely cut diamonds and one beautiful oriental pearl; our price $200. Pledge No. 153800, ¾ ct. blue white diamond Tiffany ring; our price $125.
DAVID STERN COMPANY,
1047 W. MADISON-ST.
Our guarantee backs every item we sell.
In Business Since 1885.

ARE YOU SHORT OF READY CASH? Why not sell your diamond? I'll pay highest spot cash for it; no delay; all transactions in my private office. I also buy old gold or platinum. Now don't lose your time or money; it will pay you to see me at once. PAUL, Square Deal Jeweler, 6 E. Randolph, near State, ground floor store.

DIAMONDS and Pawn Tickets Wanted. POSITIVELY GUARantee higher prices for diamonds, pearls, jewelry, and pawn tickets than any other dealer; quick action. James Harrison, R. 707, 7 W. Madison-st.

OLD GOLD, SILVER, PLATINUM, BROKEN JEWELRY, GOLD TEETH BOUGHT FOR MANUFACTURING PURPOSES; highest prices for pawn tickets, diamonds, old watches. AM. WATCH AND JEWELRY CO., 600 N. AMER. BLDG., 36 S. STATE-ST.

DON'T DO IT TILL YOU SEE ROBINSON, who will pay you 100% in full for your diamonds and pawn tickets. T. M. ROBINSON, 6th floor, 7 W. Madison-st. Established 1902.

HIGHEST PRICES PAID FOR DIAMONDS, OLD GOLD, SILVER & PAWN TICKETS. EVANS & CO., Room 1116, 29 E. Madison-st.

DIAMONDS AND WATCHES, 50C WEEK. Look for the key—it's your guarantee. OLSON & EBANN, 4th floor, 209 S. State.

PRINTING MACHINERY & SUPPLIES

PRINTING BUSINESS—AUTO PRESS, 3 PLATENS, LARGE TYPE ASSORTMENT; substantial trade; time if desired. I have another business. Walton, 703 S. La Salle-st.

FOR SALE—TWO MULTICOLOR PRESSES, practically new and in good condition; bargain if taken immediately. Inquire at 611 Karpen Building.

FOR SALE—3 GORDONS, PONY, FOLDER, stitcher, etc.; complete. J. NIEMIEC, 115 E. S. Water-st. Retiring from business.

PATENTS—PATENT ATTORNEYS.

SEND FOR FREE SEARCH AND PARTIAL payment plan. MILO B. STEVENS & CO., 53 W. Jackson-blvd., Chicago. Est. 1864.

STEAMSHIP LINES.

Lake Navigation.

GRAHAM & MORTON LINE—ST. JOSEPH, Benton Harbor, Grand Rapids, Saugatuck, Holland. Service discontinued until April 1.

—Spring opening at Mandel Brothers' a fashionable success—

in its introduction of many score exclusive modes, and in the unqualified approval, on every floor, every aisle, accorded the exquisite flowering of spring styles.

Mandel Brothers

—Misses' shop, fourth floor—

An early spring showing replete with features of novel interest:

Misses' coats in the "spring opening"

—Brilliant exhibit of newest authentic styles
—featuring exact replicas of original models

—and delightfully evidencing fashion's light, sure touch in designing new models that shall harmonize most effectively with "life's spring time." Misses' coats of burella, wool velour, tricotine, gunniburl, khaki-kool and taffeta, in rich, beautiful colors—here in an inspiring selection.

Misses' smart, distinctive coats at $25

Emphasizing wool velour in plain colors and attractive combinations. Very latest style innovations in pockets, collars and belts.

Misses' ultra-fashionable coats at $40

—representative of all that is new in dress and sports models; fashioned in straight lines and with high waists, in belted and plaited effects. Developed in burella, gunniburl, tricotine, poiret twill and wool velour; the newest shades.

Misses' coats—de luxe styles—at $50

Exact copies or adaptations of authentic original models, some featuring the new barrel effect and with silk cloth overcollar in contrasting color. Materials: bolivia, burella, tricotine and gunniburl. The model illustrated is in tricotine; price, $65. *Fourth floor.*

—300 new, smart hats at $15—

—comprising many copies of chic, imported models

A number are exact replicas of the newest successful styles shown in Paris this spring; others are delightfully original conceptions of our own milliners

Dress and semi-dress styles in favored straws

and bewitchingly adorned with flowers, ribbons, wings, ornaments and novelties. Brilliant array of fashionable colors. Fifth floor.

Mandel Brothers

"famous for silks"

Featuring a remarkable special purchase of

Mallinson silks de luxe—entire collection

that was exhibited at the Chicago convention of the "Fashion Art League of America" last week.

These Mallinson silks attracted widespread attention through their originality and exclusiveness. They're American made fabrics, in dress lengths, at important savings. Collection comprises plain and fancy khaki-kool, pussy willow silks, indestructible crepe, indestructible voile, meadow brook sports satin, etc.

Featuring also the following silks at prices quite unusual in their attractiveness:

—40-inch all-silk chiffon voile at 78c—

Diagonal weave, transparent fabric, in black, green or brown; a value extraordinary.

Sports silk poplins—36-inch—at 98c

Silk-warp fabrics, attractive styles in stripes and vivid colorings; unusual values.

Chiffon taffeta silks—35-inch—at 1.45

Smart suit and dress fabric, all-silk; in black, white, street colors & evening shades.

—Novelty checked and striped shantungs, 98c—

26-inch, all-silk, semi-rough material in black-and-white checks and stripes. 98c a low price.
31-inch Kreko all-silk shantung; new ripple weave; sports colors and street shades; 1.45.

All-silk dress satins —35-inch—at 1.45

This bright, lustrous, all-silk fabric answers the call to all dress requirements. Black, white and a wide selection of colors.

All-silk crepe de chine —40-in., 1.25 & 1.65

Chicago's most complete range of light, medium and dark shades and black and white, represented in these two qualities.

—72-inch Italian silk jersey at 2.45—

All-silk and two yards wide; white and flesh only; a most unusual value. *Second floor.*

Mandel Brothers

—Third floor offerings—

Worthy exponents of spring opening week:

Blouses in the new vogue

—crepe georgette, crepe de chine, or chiffon voile; $6

The styles uncommonly smart—one as portrayed in the sketch. Many of the blouses beautifully emb'd, some in Oriental effects; others beaded and hand embroidered. With

large collar, normandy or quaker collar

Some styles in satin striped crepe de chine, others in white and flesh and all the new vivid shades.
Blouse shop, third floor.

Accentuating the superlative charm of

this Oriental boudoir gown

of paisley or plain crepe de chine in the shades that will be vogue this spring; silk cord at the neck—in slip-on style as pictured. At $10.

"Dejeuner" coat of taffeta silk

in quite a youthful model, and adorned with self cording and ornaments. The price is 11.50.

Negligee shop, third floor.

Exquisite novelties in silk lingerie:

Two-piece crepe de chine

matched sets—night dress, chemise

They are handsomely adorned with filet lace and shirred ribbon, back and front. The sets in the modish flesh color. Gown, $5; chemise, 2.95.

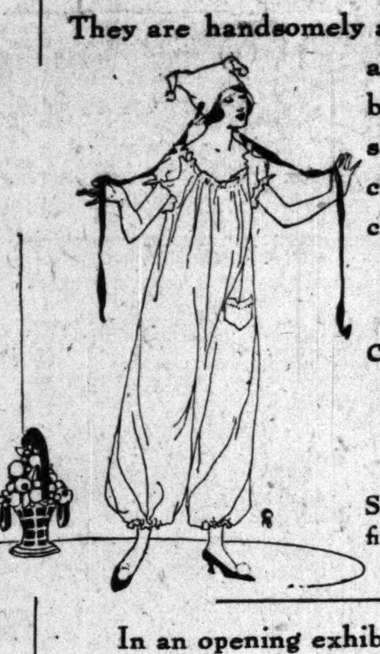

One-piece crepe de chine pajama suit, at 5.95

Sleeveless model, tailored finish; in flesh color. See picture. *Lingerie shop, third floor.*

In an opening exhibit of outing attire:

A chic wool jersey slip-on

in new sports colorings, with soutache braid or oriental applique motif; model sketched; at $25.

New wool-and-silk slip-on sweater; ideal for golf, tennis, etc.; 6.75 to $25.

Fiber silk sweater coat at 12.75

Checks or stripes in best sports color combinations.

Sweater shop, 3rd floor.

Many Accessories Make the Mode—Says This

New Neckwear

Assembled for Opening Week

Dating the wardrobe unmistakably "Spring 1917" is the charming mission of neckwear. For only when every detail is part of a consistent whole is a perfectly harmonious costume achieved.

From such trifles as a twist of ribbon called a tie, to a gleaming scarf of sequinned net, these assortments offer

Every Newly Originated Version of Ruff and Boa Collar and Cuff, Vestee, Stock

Touched off with a glow of color which more than ever is in evidence this spring are many neckwear articles. Or all white and exquisite with laces and embroideries.

Satin Capes Trimmed With Marabou
Are quaintly charming and may be had in black and natural color. They are especially featured at $15.

Feather Boas in Many Colors Are New
Some of one color and others of two blended together, both very attractive. These are priced $3.50 to $18.

And especially featured—Georgette crepe collars, embroidered and some with laces. These are attractively priced at $1.50.
First Floor, North.

CARSON PIRIE SCOTT AND COMPANY

Mandel Brothers

—Costume shop, fourth floor—

Special selling of an interesting collection of

women's wool jersey suits

at 33.50

Distinctive models—three as here pictured; and a wide range of attractive spring shades that includes

rose, gold, green, gray, purple, copenhagen, blue and all white

Especially desirable for country clubs; also highly appropriate for shopping, travel or general use. 33.50 a special price for suits of such quality.

Fourth floor.

HOTELS AND RESORTS.

COMFORT

Let the Hollenden contribute to your comfort while you visit Cleveland.

A delightful room; the best of food and service; most congenial surroundings.

All these things will add greatly to the success of your trip, whether for business or pleasure.

EUROPEAN PLAN WITH BATH:

For One Person	$2 to $5
For Two Persons	$3 to $6
With Twin Beds	$4 to $6

Suites at various prices.

The Hollenden Cleveland

Hotel Dennis ATLANTIC CITY.

There is a direct and immediate benefit in the air of the sea and a charm in it's environment. Hotel Dennis provides a thoroughness of comfort and entertainment that enriches that benefit and charm to the utmost.

Unexcelled in it's ocean front location. Conducted on the American Plan. Capacity 600.

Walter J. Buzby

Briggs House

Randolph and 5th Ave., Chicago
1 BLOCK FROM CITY HALL SQUARE
Location Most Central
280 Modern Rooms Restaurant Facilities Unsurpassed
Rate— Per Day, $1 and $1.50
With Bath, $1.50, $2 and $2.50

ROYAL PALACE HOTEL AND COTTAGES on the Beach, ATLANTIC CITY, N.J.
NEAR ALL PIERS AND AMUSEMENTS
·ORCHESTRA·DANCING·
EVERY CONVENIENCE FOR COMFORT AND PLEASURE

RESORTS—FOREIGN.

Ocean Travel.

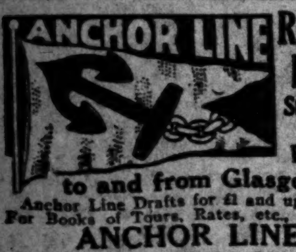

ANCHOR LINE ROYAL MAIL Steamships Sailing Regularly to and from Glasgow

Anchor Line Drafts for £1 and upwards. For Books of Tours, Rates, etc., apply to

ANCHOR LINE

New Quarters, CUNARD BUILDING, S. W. Cor. Dearborn and Randolph Sts., Chicago. Phone Central 2051.

HONOLULU

Suva, New Zealand, Australia
Regular Sailings by the
CAN. AUST. ROYAL MAIL LINE
For further particulars apply Can. Pacific Ry., 224 S. Clark St., opp. P. O., Chicago, or to Can. Aust. Royal Mail Line, 440 Seymour St., Vancouver, B. C.

SWEDISH-AMERICAN LINE

Sailing under neutral flag direct between New York and Gothenburg, Sweden. For particulars and sailings, apply to Martin Maurd, G. W. A., 183 North Dearborn Street. Phone Central 2359.

RESORTS—FOREIGN.

Ocean Travel.

FRENCH LINE

COMPAGNIE GÉNÉRALE TRANSATLANTIQUE
Express Postal Service
NEW YORK—BORDEAUX—PARIS
Direct Route to the Continent
WEEKLY DEPARTURES
For All Particulars Inquire
CHAS. KOZMINSKY CO., INC., G. W. A.
139 N. Dearborn St. Phone Central 5232

HONOLULU

$65 1st Cl. $50 2d Cl.
Splendid Twin Screw American Steamers "Sierra" "Sonoma", "Ventura"
—The Delightful Way!
Sailings Every 21 Days
April 3-24
OCEANIC S. S. CO., 673 Market St., S. F.
[Line to Sydney, Australia, Pac. Tour, $337.50 1st Cl.]

HEALTH RESORTS

Private Home FOR THE FEEBLE MINDED AND MILDLY INSANE
Where love, kindness and harmony are practiced. Females only. Phone Wheaton 162 or address MRS. E. B. HOWE, WHEATON, ILL.

HEALTH RESORTS

GET HEALTH

Thousands of cases of constipation, catarrh, stomach trouble, nervousness and other chronic diseases successfully treated through natural methods.
Proper Diet, Corrective Exercise, Revitalizing Treatments, 96 per cent Satisfied Patrons
Ask for free book "The Law of Health."
International Health Resort, Dept. 25
4200 Grand Blvd., Phone Oakland 2554

The GREENBRIER

WHITE SULPHUR SPRINGS, WEST VA.
Open all the year—European Plan.
Finest bath establishment in America.

HOTELS AND RESORTS.

CHICAGO'S FAMOUS SOUTH SIDE HOTEL CENTER
CHICAGO BEACH HOTEL · HOTEL DEL PRADO
THE WINDERMERE · HYDE PARK HOTEL

Atlantic City, N. J. The leading houses, always open, are Chelsea, Dennis, Galen Hall, Holmhurst, Marlborough-Blenheim, Seaside, Shelburne, Strand, St. Charles, Wiltshire

HOTELS AND RESORTS.

HEALTH, rest and delightful recreation await you at beautiful Hotel Colfax and Mineral Springs. The Springs are famous for their efficacy in the treatment of Stomach and Kidney and Nervous Troubles. Beautiful Hotel, located on the crest of a high hill, affords every luxury without undue formality. Write for book of views and rates. Address

HOTELS AND RESORTS.

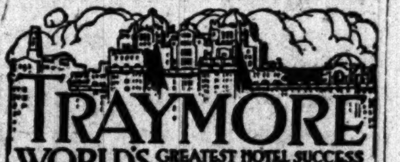

ALAMAC HOTEL

Ocean front in heart of Atlantic City. Fireproof. American and European plans. Hot and cold sea water baths. Grill. Orchestra. Garage. Capacity 400. Open always. MACK LATZ & CO.

ST. GEORGE

Residential Hotel—60th and Blackstone
European, $45 to $80 a month. American, $23-$39 a week, family of two. Midway 5756.

Evanston Hotel Only 18 minutes from Chicago's loop. Richly furnished rooms and finest cuisine. Reasonable rates. Evanston, Ill. Ph. Evanston 5000.

A PLACE for Rest and Recuperation, treatment for Rheumatism and Stomach Troubles. Write for rates and information. Hotel Colfax and Mineral Springs, Colfax, Iowa.

Revell & Co.

MARCH SALE

Now in Progress

Mahogany Charles II. Chairs and Rockers

Chair or Rocker, 22.50

Charles II. design, Antique Mahogany Chair or Rocker, with removable spring seat, upholstered in a blue figured silk velour, a very comfortable and graceful pair. Special, each, 22.50.

Wabash Ave. ***Alexander H. Revell & Co.*** *Adams St.*